el conquistador

1965

JOHN MOORE

To one of the greatest Amps — the world good luck
Alan

To a real great guy!
Best of luck & B.A.
See you this summer.
Jay

5th period gym was cool
U put the rich bread in ~~the~~ toaster but U couldn't make it flush -
Jeff

To the greatest athlete in Dundalk
Ha!
Richard Whaley
RD

To a real nice boy. I've had fun in English even putting up with ch teacher.
Linda Ferguson
(Sro. 66)

To a great guy
Lots of luck in your following year.
Baby Bass

John
Best of luck in the future
And I'll see you next year, mike

To another real funk
Nancy Vessels

To a real nice guy.
I've enjoyed knowing you.
Best of luck
'66
love ya
Sharon Gelesing

John, May all your wishes, dreams be in bed, Your Cu

John
Best of luck in future
Love affair
Mary Kennedy

you grew it
you chew it

John
keep it up and maybe someday you'll be a basketball player
Bert Summers

To a great guy
stay at way and the world is yours, good luck
John Stickle

To a cutter
Nell Barbie
Hi
Bob

John, I had lots of fun in Chem. of Ex. Walking. Thanks for the free gum.
Have fun
Chris T.
"Freddie"

John
To a real swell
boy. May God
always bless you
Pussy '69

Best of luck
and get out to a great
for more sports
Jerry P. Guy! Good luck
in all you do.
Srs. "66"

Love always
Diane

To a
real good
friend. I wish
you the best
of luck
Love
Adele

John
Best of luck
hope you go to B.H.
Always
John

John
Cya Chemistry!
You're a doll!
I love tall guys!
Don't forget me when
I'm walking at ~~U~~ you!
Diana

To a real
great boy!
Stay sweet
annie

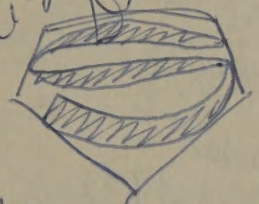

You know what that stands for?
"Super-culler!" Thass you - be
good J.M. & gut-a-up.
Your friend & Mine,
Wm Bryant

John, You
old P.E buddy
lets keep giving
Mr. M. hell for me
ok. Be now and Be good
Hal Martin 81.65

never, under any circumstances,
pinch a rogue elephant!
Richard Anderson

Fred Seemouth

To Johnny,
a fine fellow,
a friend & happiness,
Bob Lynch

John,
I'm a real great
Chemistry student.
Good luck next year.
Lee

John,
You're a great
guy and a lot
of fun. Good
luck
Jim Mifsud

Dear is official stationery
It's been great seeing
Evelyn a lot this
year and doing
everything together
and playing basketball
football, and let's see
who can pitch horseshoes
next year so long
Good luck
Lance Vandervort

Bobby, you can't shoot
any more than I can
but maybe I will see the
great day when I can get to say
I like 5 of you guys
Mike

Sr.
65

Best of luck to a
great guy.
Best wishes,
Carolyn Lowery

HEY JOHN
Mark
Matheny
SCAY 6007

John,
Good luck
in the future —
Paul Grotts

John,
It's been great
having you in my
"Deutsche Class" this
year.
Bob Potter

John,
I have
enjoyed sharing
the year in my
Chemistry Class
Beg John Barb
Hendricks
Seniors '66'

John,
Good luck
Love
Sharon Horton
S.S. '64

John,
Your the greatest.
The best of everything
to you. Lots of luck
John Boggs
Paul Boggs
Jerry Boggs
Gregory Boggs

John,
I've had a
great year at
B.P. I hope
your Senior year
will be as good as
mine was. Keep
playing basketball
Jim
Harvey Buster

John,
Best of luck
Michael Lang
Kent Lang

Good luck
To a tough
Junior -Ha-Ha.
Lots of Luck.
Brock Hanna

To a great Guy
good luck
Kent

To a great guy
hope to see you
next year fellow
Henenburger!
Rick Klima

John,
To a real nice guy who draw
Carolyn crazy. You are really
a wonderful person with
a neat Chevrolet. Best Wishes,
Phillip Gordinger

To a real great guy and
friend. Best of luck
with life and the
opposit sexs.
See you the
summer.
Jay Thomas

el conquistador

nineteen hundred and sixty-five

bryan adams high school

dallas, texas

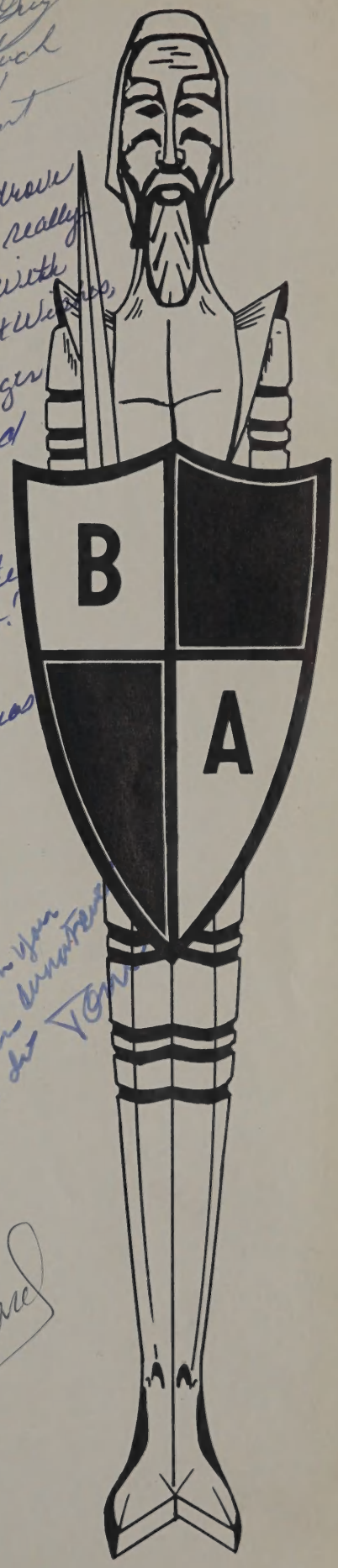

To a fellow
member
of the
B.A.D.T.
Good luck
John
"SR.65"

Can't wait till we share an apartment
lot. Drink on Who's what)
Be good o.k.
Lots of luck. Jerry

John,
I wish you
luck in university
from the TOM

Best of Luck
Jerry Howard

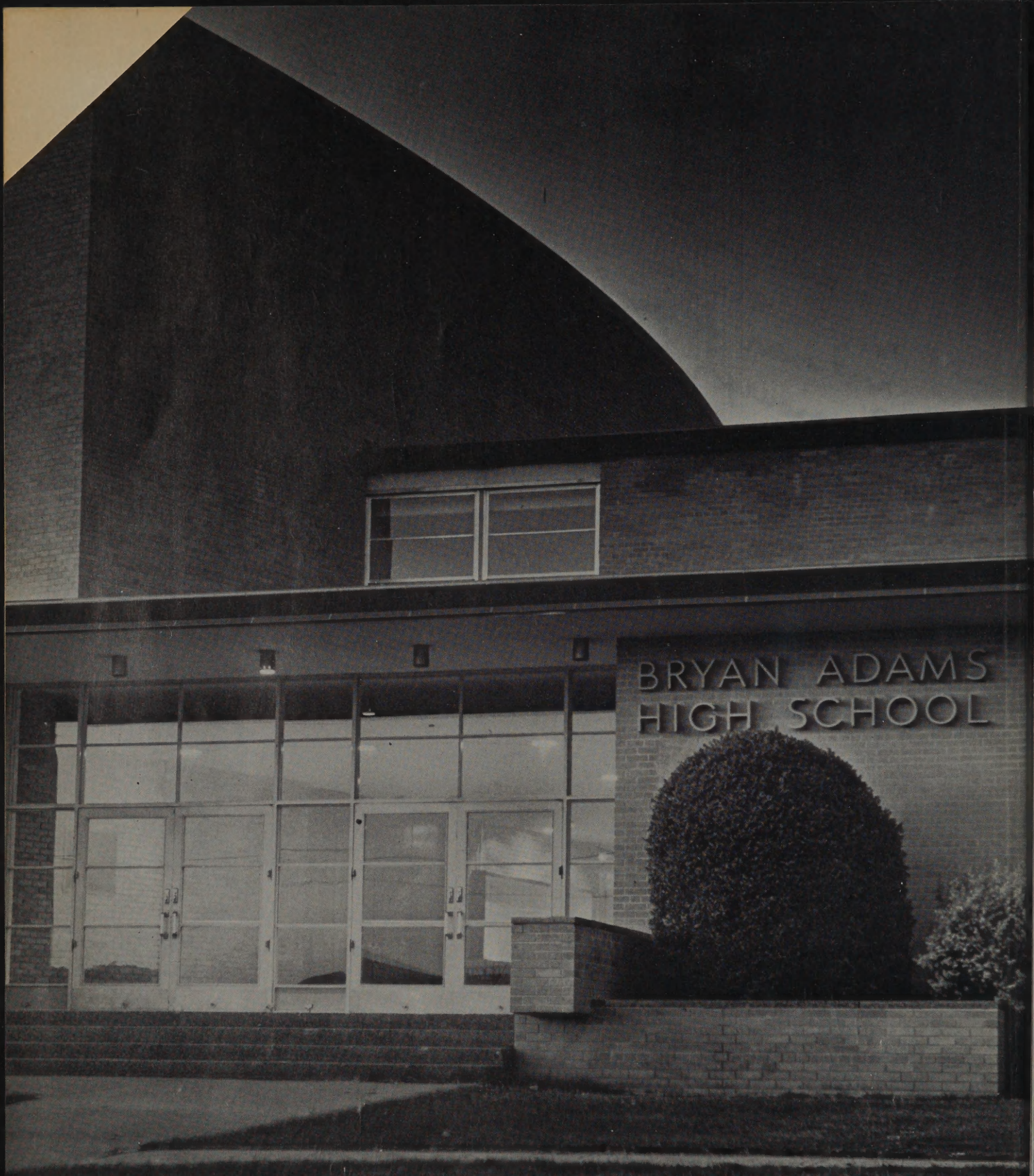
BRYAN ADAMS
HIGH SCHOOL

table of contents

administration and faculty

classes

personalities

activities

athletics

military

organizations

senior memories

advertising

To a real nice guy, who is the only junior I'm older than (by 23 days) Best of luck in everything you do! See ya next year as a "Senior 66!" Love & Kisses, Gumpy

To a real neat nut. Love ya, Barbara Melton

Good luck to a swell guy, Jerry Jedrich

To Johnny — a great author & a wild man. Have the best of luck in everything — lots of luck Nice Zubras

John — Best of everything to a great guy — Good luck Linda Zubras

John — You're a wonderful boy & I hope you always have the best of luck. Beverly Smith

To a real cool History Buddy Lots of luck! Jo Kelly

John, you're a sharp "kid". Stay as sweet as you are always! Love ya, Penny

To a truly great "Big Bad John" May the best of luck follow you M. Dean

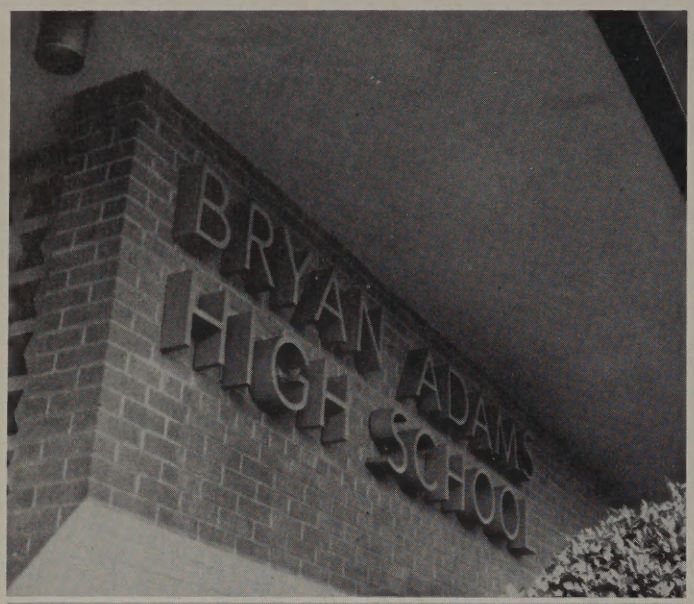

To the many efforts, successes, and accomplishments, as well as the disappointments and even the failures of 1965, *el Conquistador* offers its recognition. Here is a record of events: both the unusual and the ordinary. May *el Conquistador* forever stand for the joyous memories, triumphant spirit, and future happiness of Bryan Adams.

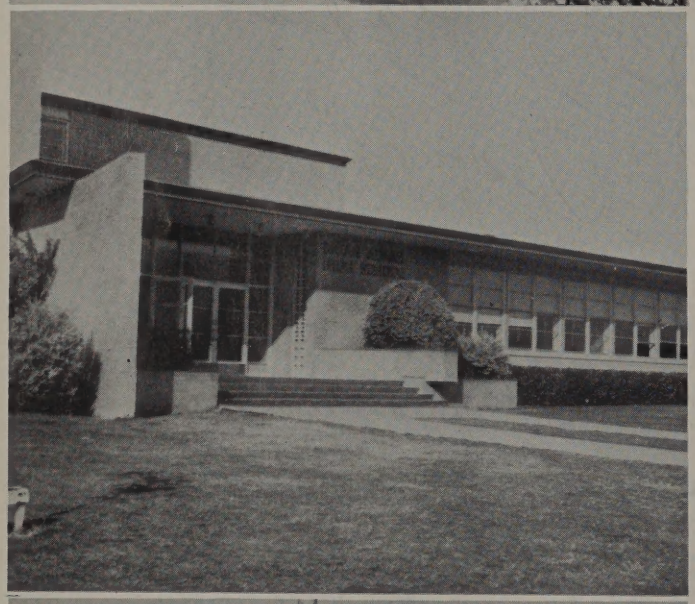

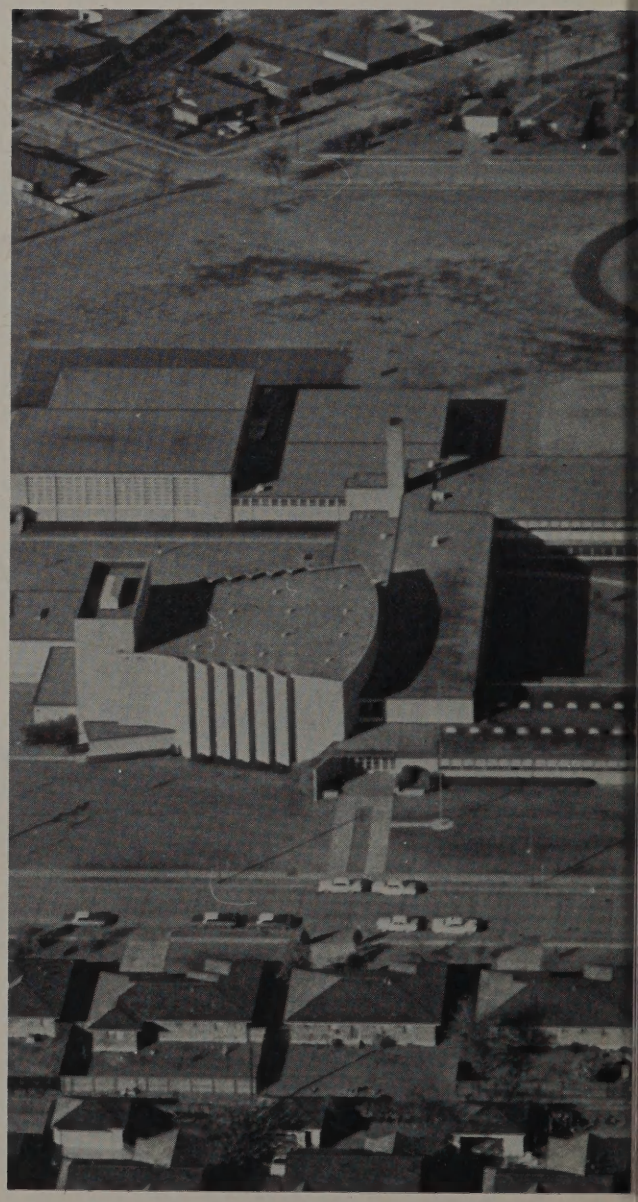

Our school is proud to bear the name of Bryan Adams, the Secretary-Business Manager of the Dallas Independent School District from 1943 until his death in 1955. Mr. Adams gave freely of himself to the school system; everyone with whom he came in contact liked and respected him. His memory will long live in the hearts of those that knew him.

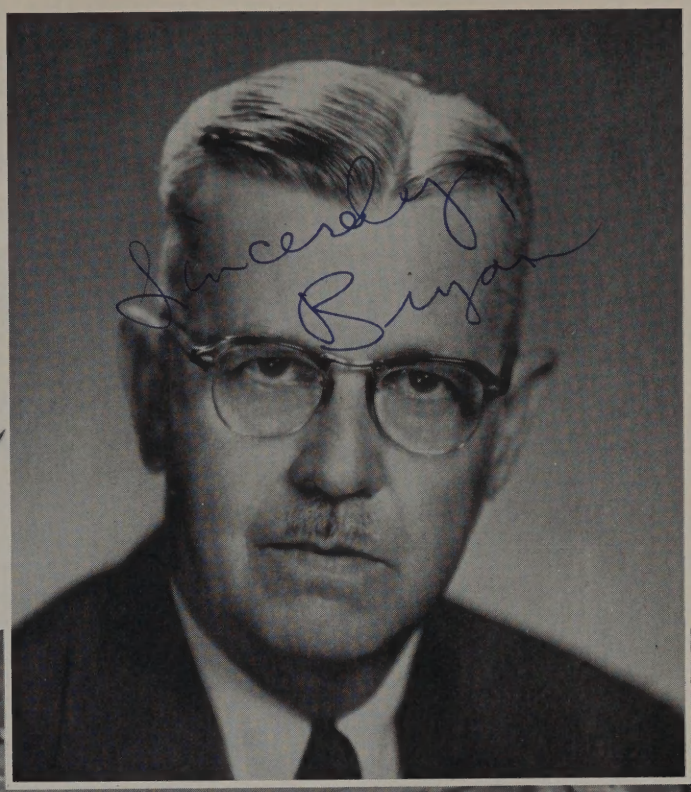

Bryan Adams

Because her warmth, generosity, and talent provide the backdrops that make many of our school activities more vibrant and outstanding, we dedicate the 1965 *el Conquistador* to Miss Barbara Maples with appreciation and love.

Miss Barbara Maples

Having begun the art department in the first year of B. A. history, Miss Maples has developed the department into the outstanding position that it maintains today. Besides the unusual success the Bryan Adams art students always have at the annual crafts fair, this group under Miss Maples' direction furnishes stage sets, dance decorations, or almost anything else that needs artistic guidance.

John,
You a great guy! When are we going to skip? Your about the funniest person I know. I hope we can always remain friends.
Love ya,
Diane
'66'

Always hard at work, Miss Maples confers with both teachers and students.

To Miss Henderson favorite student
Stay neat always and
have a lot of luck
Jerry

faculty and administration

To a real sweet guy, all the luck in the world, Stay Sweet, Love ya, Donna Wilson

These School Administrators Keep the Dallas Schools Running Efficiently

Seated left to right: Dale Douglas, Dr. W. T. White, Superintendent of Schools, Dr. Frank L. Williams. Standing left to right: Dr. E. D. Walker, Hollis Allen, Don E. Matthews, C. C. Miller, R. H. McKay.

To a real great guy I've really gotten to know better. You're a real nice guy & always very, that's way. Please don't forget all the neat times we've had and all the food we've shared. Good luck!

Love,
Beth
Generic

Our Principal Keeps Bryan Adams Progressing

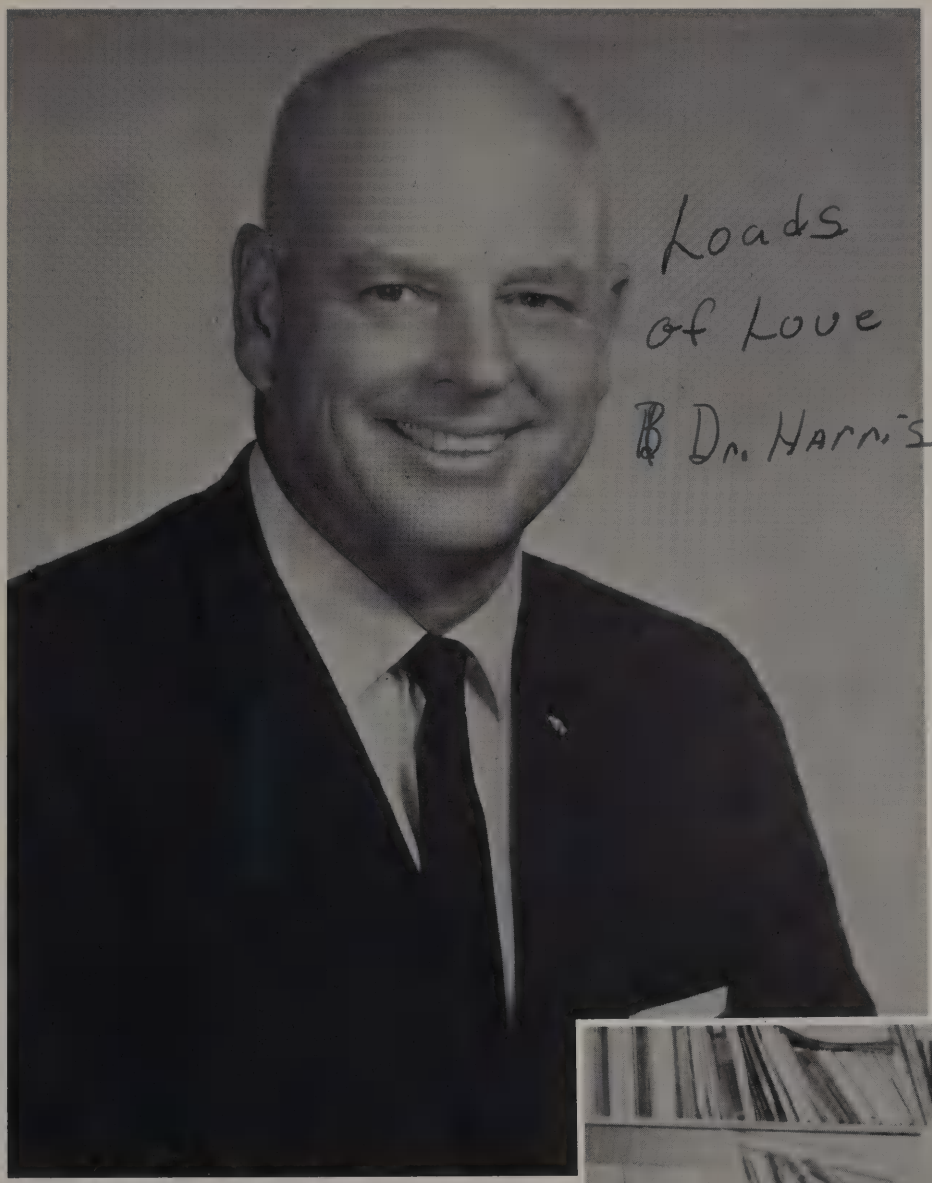

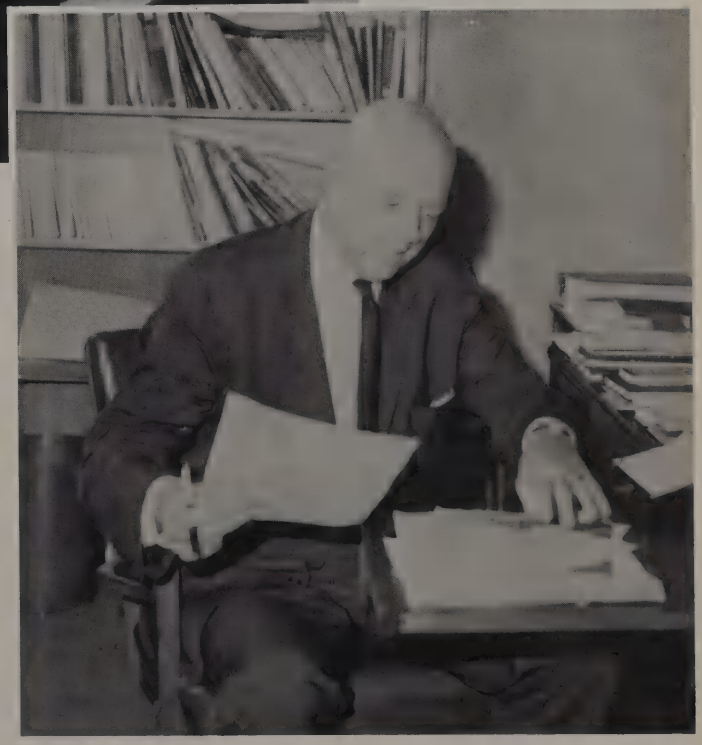

Dr. Robert B. Harris

Our Assistant Principal Keeps Our Goals High

Mr. Alvin R. Withrow

Our Dean Helps Us to Maintain High Standards.

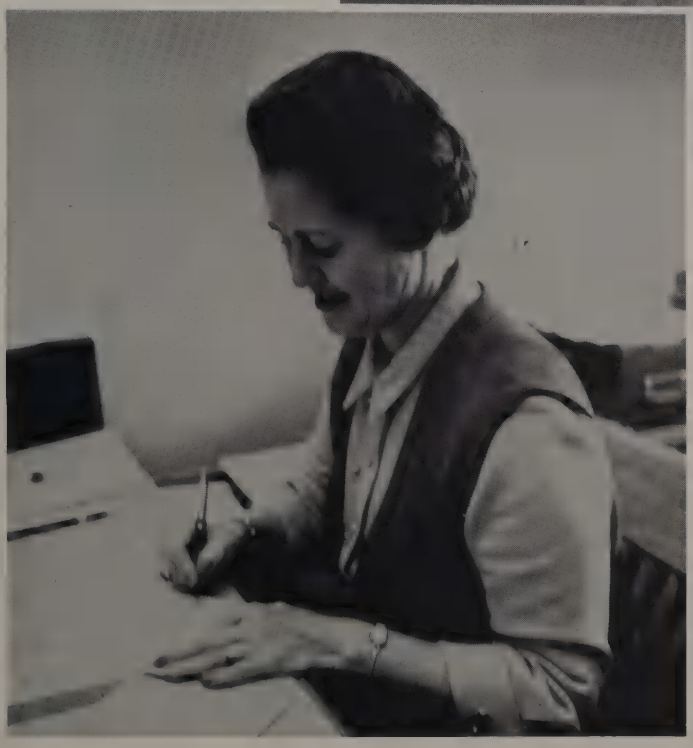

Love you
Baby Sarah

Miss Sarah Carmichael

Our Counselors Help Us Make the Right Decisions

Mrs. Clela James

Mrs. Peggy Chamblee

To Shape, to Guide, to Influence — These Are the Tasks of the Teachers

HERBERT F. ADUDDELL, JR.
B.A., M.Ed., Howard Payne
Geometry
Youth for Christ, sponsor

MRS. VIRGINIA BARNES
B.S., Central Missouri State, S.M.U., Univ. of Kansas
Latin
Latin Club, sponsor

GERAL TOM ALLEN
B.B.A., M.Ed., S.M.U.
Texas History, American History
Historical Research Group, sponsor

CHARLES B. BLAIR
B.S., M.S., N.T.S.U.
Woodwork

G. A. ATWOOD
B.S.Ed., N.T.S.U.
Chemistry, Advanced Biology and Chemistry
Science Club, O.R.I., sponsor

LIBORIO BLANCO
B.S., Southeastern State College, Okla.
Biology

BARBARA BORMASTER
B.S., Univ. of Missouri
Biology, Chemistry
Bridge Club, Future Teachers, sponsor

STANLEY L. BRUMBAUGH
B.A., Univ. of Illinois, LL.B., Univ. of Michigan
Spanish
Language Lab Assistants, sponsor

MRS. FRANCES CAPERTON
B.A., SMU
Sponsor of ROTC, Art Club

MRS. SUE BRADEN
B.A., Austin College, M.A., NTSU
English, Speech
Cothurnus Club, Variety Theater, Contest Play, Senior Play, Musical, sponsor

MRS. DONNA BRONAUGH
A.B., Indiana University
English
Future Teachers of America, sponsor

I wish you happiness.
Mrs. Bronaugh

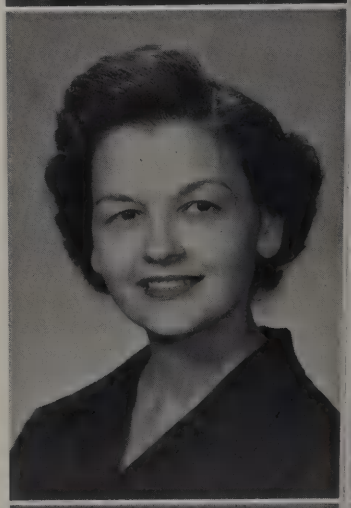

MRS. LENORA CATHEY
B.A., Southeastern State College
Geometry, Business Arithmetic
Future Teachers of America, sponsor

EMILY A. BROWN
B.S.E., Abilene Christian College
Typing, Shorthand
Typing Interscholastic League, sponsor

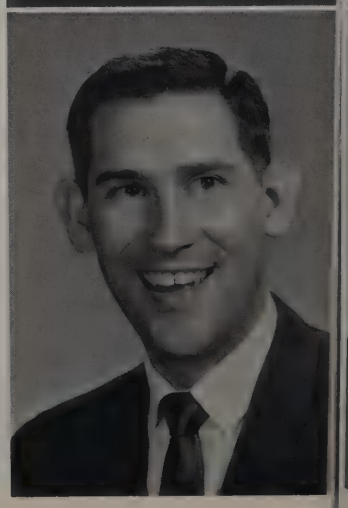

J. R. CHANDLER
B.S., M.Ed., ETSC, U.T.
Biology
Senior Class, Bridge Club, sponsor

BOB W. CHENEY
B.A., M.A., S.M.U.
Sponsor of Historical Research and Discussion Group
History, Civics

A. E. CODY
B.S., M.S., E.T.S.C.
Civics, History

LUELLA CHITWOOD
B.A., University of Texas
Sponsor of Los Vencedores
Spanish

ELIZABETH COHEN
M.A., University of Texas
Sponsor of Red Cross, Senior Class
English

ROBERT D. CLAMON
B.S., E.T.S.C.
Sponsor of Math Club
Algebra, Elementary Analysis

FRANCES COKER
B.S., T.W.U.
Sponsor of el Conquistador, Crafts Fair, FHA
Homemaking

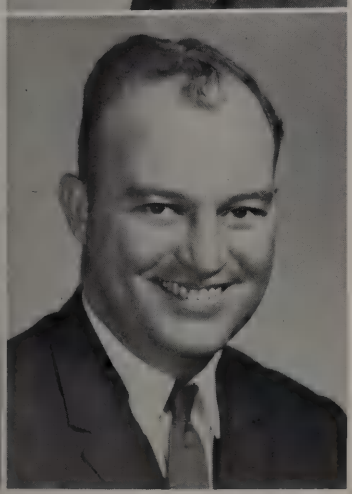

JERRY M. CLAY
B.A., University of Corpus Christi
Distributive Education

CHLOANNE E. COLE
B.A., Howard Payne, Baylor
Sponsor of French Club, Spanish Club
French, Spanish

KENT COLLIER COMOLLI
B.S. Ed., Abilene Christian College, N.T.S.U., Knox College
Sponsor of Varsity Tennis Team, Science Club, Number Sense
Physics

HERMAN CREWS
B.S., Southeastern State College, M.A., S.M.U.
Co-Sponsor of Historical Club, Sonsor of Antique Auto Club
World History, American History

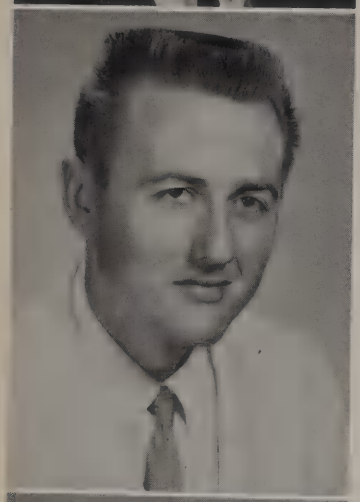

LARRY L. COVIN
B.S., E.T.S.C.
Physical Education

BERTINE CROSSNO
B.A., Arkansas College of U. of Arkansas
Study Hall

BOB COWSAR
B.S., Hardin Simmons M.S., E.T.C.S.
Algebra, Football Coach

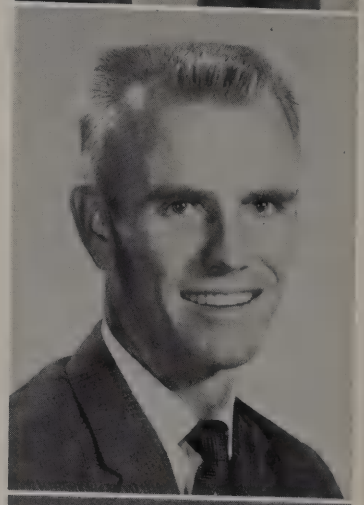

FRANK E. DAVIS
B.S., N.T.S.U.
Track, Football
World History

LOIS CRAWFORD
B.A., Oklahoma Southeastern State College, M.Ed. N.T.S.U.
Sponsor of Mu Alpha Theta, Math Club
Math

JEANNE J. DOXEY
B.A., S.M.U.
Co-Sponsor of Cougar Chronicle, Senior Pub
English

J. D. DUKE
B.S., N.T.S.U.
Civics, American History

HATTIE ELIZABETH FOWLER
B.A., M.L.S., Southwestern University, T.W.U.
Sponsor of Library Council
Librarian

MARY EDMONSON
B.S., M.Ed., T.W.U., N.T.S.U.
Sponsor of Projectionists
Algebra

BERNICE FRANKLIN
B.S., West Texas State University
Sponsor of Senior Pub
English

CAROL ANN EMMONS
B.B.A., N.T.S.U.
Sponsor of Red Cross, Interscholastic Typing League
Typing, Business Arithmetic

B. J. GRIFFIN
B.S., M.S., Baylor, E.T.S.C.
English

COLTON ERWIN
B. of Music Ed., M. of Muisic Ed., N.T.S.U., New England Conservatory of Music
Choral Music

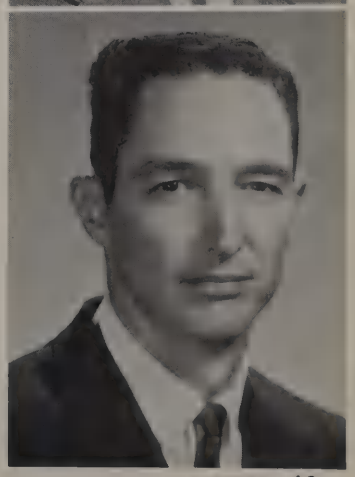

W. E. GROVES
B.S. Ed., N.T.S.U.
Sponsor of Math Club, Interscholastic League, Math Science Fair
Geometry, Algebra

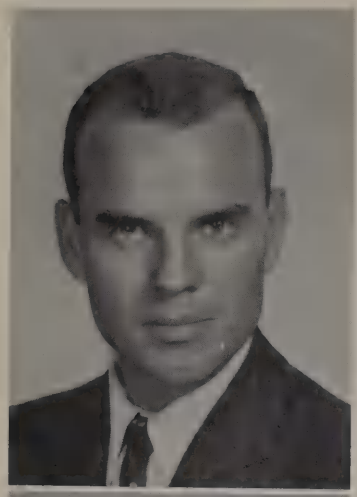

JOHN T. HALE
B.A., N.T.S.U.
Metal, Shop. Power Mechanics

Best wishes
Mrs. Higgins

LOIS HIGGINS
S.M.U., E.T.S.U.
Study Hall

EVELYN HARAWAY
Paris Jr. College, T.W.U.
Study Hall

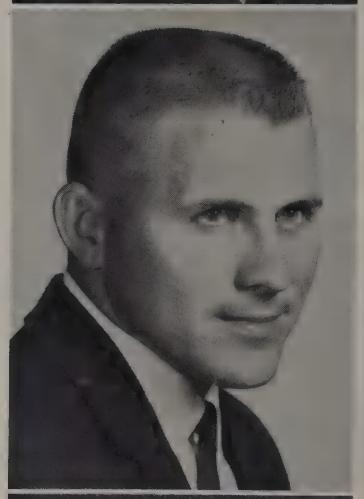

W. H. HILL
B.S., E.T.S.C.
Sponsor of Junior Citizen's Traffic Commission
Driver Education, Golf Coach

D. E. HARSTROM
B.S., N.T.S.U., University of Colorado, New Hampshire State College
Co-sponsor of Historical Society
American History, World History

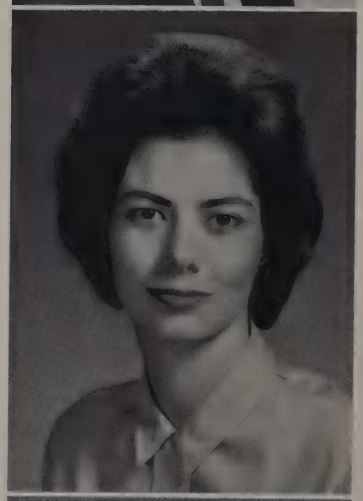

NANCY HOLDER
B.A., S.M.U., N.T.S.U. Arlington State College
Sponsor of Y-Teens, Bridge Club
Math

CAROLYN HENENBERG
B.A., S.M.U., University of Colorado, Stanford
Sponsor of German Club
German, English

Animal Do
Nice Quick wit
President
Carolyn Henenberg

JOAN HOWORTH
B.A., S.M.U.
Sponsor of Math Club
Geometry

TIM WEBSTER HUGHES, JR.
B.S. Ed., M.A., Henderson State Teachers College, Peabody College
Co-Sponsor of History Club
American History, Latin-American History

J. KASTEN
B.A., University of Houston, University of Texas, E.T.S.C.
Sponsor of Future Longhorns, Swimming Coach
American History

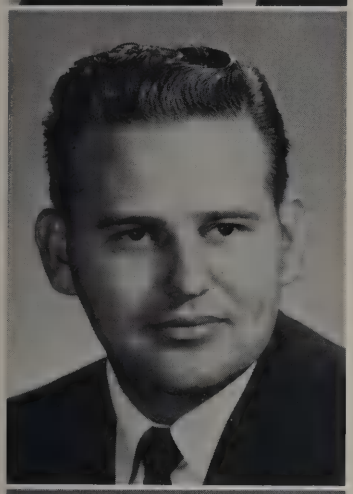

JIMMY DON HUNT
B.S., M.P.H.E.R., University of Corpus Christi, Henderson County Junior College, Austin College, N.T.S.U.
Football, Basketball, National Honor Society
History

MARTHA KERLEY
B.A., N.T.S.U.
Co-Sponsor of Pan-American Club
Spanish

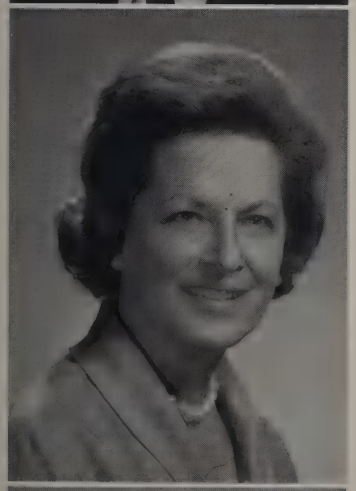

DOROTHY W. HUNTER
B.S., Daniel Baker College, Howard Payne, University of Colorado
English

MICHAEL I. KING
B.S., N.T.S.U., University of Oklahoma
Sponsor of Science Club
Biology

LINDA INGRAHAM
B.A., S.M.U.
Sponsor of Ready Writing
English

MILDRED KING
B.A., N.T.S.U.
English

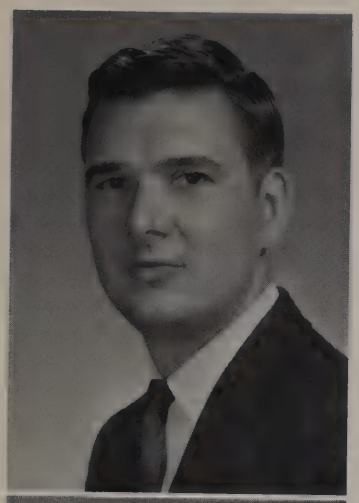

CURTIS T. LISTON, JR.
B.A., M.Ed., Texas A. and M., N.T.S.U.
Sponsor of Future Aggies, Key Club, Math Club
Algebra

YVONNE LUCY
B.A., M.A., S.M.U.
Sponsor of National Honor Society
English

CAROL LITTLE
B.A., S.M.U.
Sponsor of B.A. Spirits
Civics, American History

VERA NEEL McCAULEY
B.A., M.A., University of Oklahoma, Texas A. and I., S.M.U. Oklahoma State University, N.T.S.U.
Sponsor of National Future Secretaries Association
Business Law, Shorthand, Typing

WILLARD T. LOGSDON
B.A., Georgetown College, S.M.U.
Biology

JOHN B. McCLURE, JR.
B.S., Clemson University
Sponsor of Rifle Team, Drill Team, Tactics Club
ROTC

SAMUEL LOWE
B.S., M.Ed., N.T.S.U., University of Texas, University of Wyoming, E.T.S.C.
Biology

JoANNE McCULLOUGH
B.A., Texas Technological College
Sponsor of Junior Classical League, Future Red Raiders
Latin

FOREST McFATRIDGE
B.M., Baylor, Louisiana University
Orchestra

RICHARD McKEE
B.S., N.T.S.U., S.M.U.
Sponsor of Debate
English

GAIL MADDEN
B.A., S.M.U.
Sponsor of Y-Teens, Future Teachers
World History

ALFRED L. MALONE
B.S., N.T.S.U.
Sponsor of Crafts Fair
Industrial Arts

BARBARA MAPLES
M.A., Columbia University
Sponsor of Art in Action
Art

BARBARA MATERKA
B.A., M.A., University of Michigan
Co-Sponsor of Cothurnus Club
English

DAISY BOWDEN MILLER
B.A., M.B.A., TWU, University of Denver, University of Texas
Typing, Shorthand

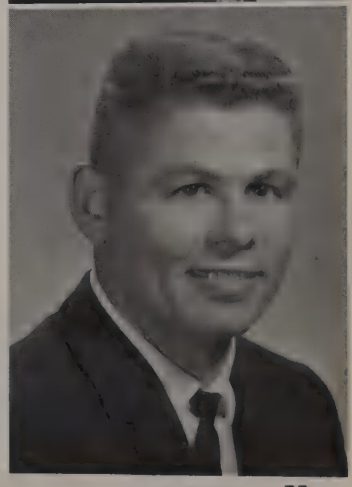

JOE MILLER
B.A., M.Ed., E.T.S.C.
Sponsor of Junior Traffic Commission
Physical Education, Driver's Education

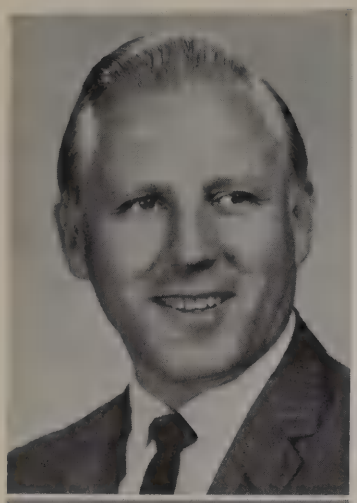

MILTON H. MITCHELL
B.S., M.S., N.T.S.U., U.S.C.
Sponsor of Ice Skating Club
History

ZUMA MURPHREY
Hardin Simmons, Southwestern University
Study Hall

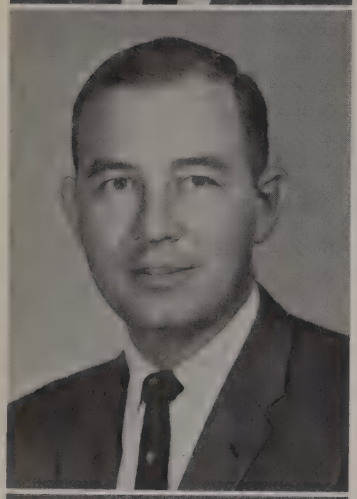

WARREN E. MONTGOMERY
B.S., M.S., Texas A&M, S.M.U.
Sponsor of Chess Club, Aggie Club
Biology

LOUIS D. MURRAY
B.S., M.Ed., E.T.S.C., Stetson University
Geometry

NANCY MOTSINGER
B.S., David Lipscomb College, Abilene Christian College
Sponsor of Future Homemakers, Red Cross
Homemaking

KATHERINE S. NORMAN
B.J., M.J., Midwestern University, Mary Hardin-Baylor College, University of Texas
Geometry

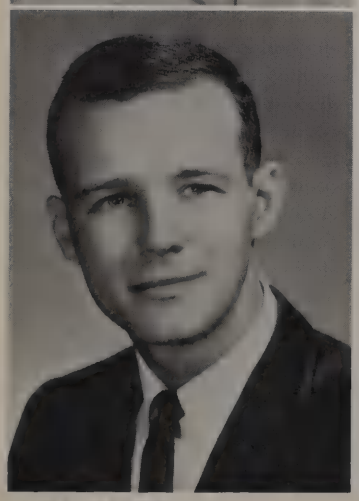

ROBERT G. MUNDAY
B.S., M.Ed., N.T.S.U.
English

NELL PAGE
B.S., University of Texas, E.T.S.C.
Co-Sponsor of Future Nurses
Distributive Education

GAYLE PAINTER MADDOX
B.A., Baylor
Sponsor of Folk Music Club, Future Baylor Bears, Youth for Christ
Algebra, Geometry

PETER PALESCHIC
B.S., T.C.U.
Sponsor of Tactics Club
World History, Business Math

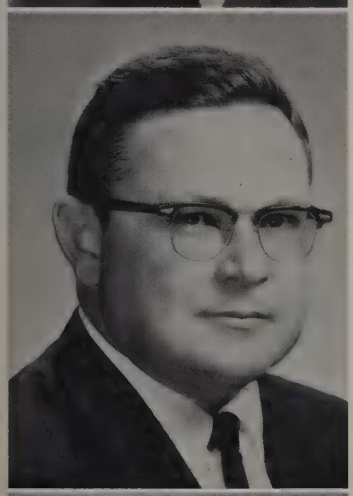

ROBERT L. PALMER
B.A., N.T.S.U.
Sponsor of Dallas Home Builders, Crafts Fair, Fisher Body Guild
Drafting, Wood Shop

CHARLES E. PATTERSON
B.A., Eastern Washington University, S.M.U.
Band

KLATA R. PEACOCK
B.A., University of Texas, Laval University
Sponsor of French Club
French

DOROTHY M. PITCHER, R.N.
B.S., M.L., University of Houston, Jefferson Davis School of Nursing, University of Texas, Oklahoma Baptist University
Sponsor of Future Nurses Club, Red Cross
School Nurse

EDNA PROFFER
B.S., M.S.; N.T.S.U.
Algebra, Business Math

ROYLENE REEDER
B.S., N.T.S.U., E.T.S.C.
Sponsor of Cougar Chronicle, Senior Pub, Quill and Scroll
Journalism, English

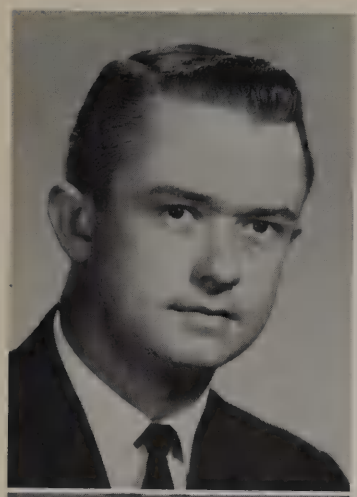

MELVIN E. REEDY
B.S., N.T.S.U., Willamette University, Arlington State College, University of Texas, University of Florida, Colorado State University
Sponsor of Ice Skating Club
Biology

KATHRYN ROGERS
B.S., M.Ed., E.T.S.C., Louisiana Polytechnical Institute
Sponsor of B.A. Spirits, Cheerleaders
Physical Education

MARY ANN RHOADS
B.S., Midwestern University
Sponsor of Science Club
Physics, Chemistry

MARGARET RUCKER
B.S., T.W.U.
Sponsor of Y-Teens, Co-Sponsor of Future Homemakers
Clothing, Family Living

OTTO C. RHOME
B.A., M.A., M.Ed., Hardin Simmons, T.C.U., George Washington University
Coach
American History, Economics,

REBECCA RUSHING
Study Hall

JUANITA ROBISON
Study Hall

HARROLD SALMON
B.S., M.Ed., S.M.U.
Civics

PEGGY SANSING
B.A., T.W.U., S.M.U.
Sponsor Number Sense
Geometry, Algebra

F. M. SPONSELLER, JR.
B.M., M.Ed., Heidelberg College, Ohio State University, American Conservatory of Music, N.T.S.U.
English

P. T. SHORES
B.S., M.S., N.T.S.U.
Bookkeeping, Typing

SUSANNE STARLING
B.A., M.A., Baylor, N.T.S.U.
American History, World History

SARAH SLOANE
B.S., L.S.U.
Sponsor of Art Club
Art

CARL STOCKARD
B.S., M.Ed., N.T.S.U.
Electronics, Plastics

NINA SPARKS
B.S., M.S., E.T.S.C.
Sponsor of Bryan Adams Belles, Future Lions
Physical Education

BEVERLY STONE
B.A., T.C.U., S.M.U., University of Hawaii
Spanish
Sponsor of Los Vencedores

HARRYETTE STOVER
B.A., S.M.U.
English

RUTH A. SWOR
B.S., Oklahoma University
Dietitian

WILLIAM T. TARDY
B.A., S.M.U., Baylor
Sponsor of el Conquistador
Spanish

LINDA VERY
B.S., University of Texas
Sponsor of Future Homemakers
Homemaking

ANN THOMAS
B.A., M.Ed., N.T.S.U.
Sponsor of Future Teachers, Y-Teens
English

ALFRED T. VICK
B.S.E.E., M.Ed., Clemson University, University of Georgia
Sponsor of Slide Rule, Key Club
Algebra, Geometry, Trigonometry

SALLY VERNON
B.A., University of Oklahoma
Sponsor of Projectionist Club
Algebra, Geometry

PAULA WAGGONER
B.A., University of Texas
Sponsor of Latin Club
Latin

Sorry John that you didn't have to study in my class if you would have been a reason for your use

MARTIN WAGNER
B.S., Purdue
Chemistry

FRANCYS WALLS
B.S., M.A., University of Colorado, T.C.U.
Sponsor of Cothurnus Club, Variety Theater, Senior Play, Contest Play
English, Speech

EDWIN BILL WAITS
B.S., M.S., N.T.S.U.
Chemistry

A. B. WEATHERREAD
B.B.A., M.Ed., E.T.S.C.
Typing

R. L. WALKER
B.S., M.Ed., N.T.S.U.
Illinois Institute of Technology
Sponsor of Bridge Club, Slide Rule Beginners, Future Teachers
Algebra, Geometry, Trigonometry

JUSTINE WEAVER
Arkansas College, Henderson State Teacher's College
Study Ha"

DIANE WALL
B.A., N.T.S.U.
Sponsor of Ready Writing Club
English

JANICE E. WEILAND
B.A., S.M.U., University of Illinois
Sponsor of National Forensic League
Speech, Debate

MARYELLEN WILBANKS
B.A., Trinity University
Sponsor of Creative Writing Club
English

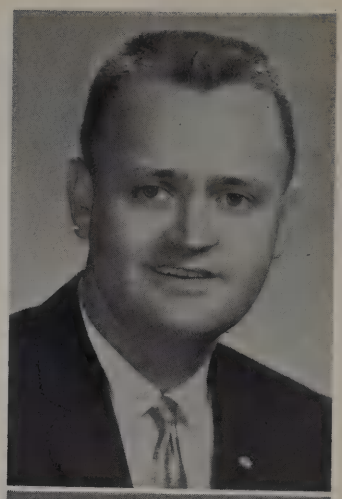

JAMES B. WILSON
B.S. Ed., University of Arkansas, S.M.U., Baylor
Sponsor of Student Council, Co-Sponsor of Key Club
Problems of Democracy, American History

LEON WILENSKY
B.S., M.Ed., Rutgers University, S.M.U.
Sponsor of Historical Society, Future Mustangs
American History, History of England

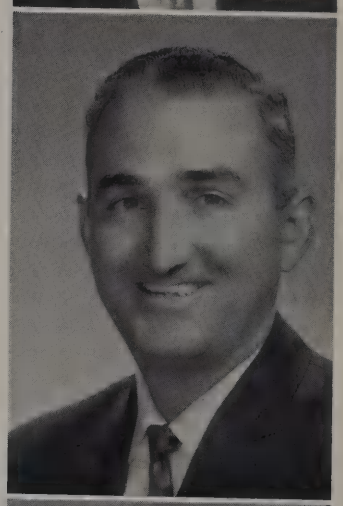

WILLIAM L. WILSON
B.S., M.Ed., E.T.S.C., Southwest Texas State College, Oregon State, Trinity University, Texas University
Sponsor of Crafts Fair
Industrial Cooperative Training

Miss Sloan, the Queen of the Be-Boppers

LOU ALICE WITHROW
B.S., E.T.S.C.
Sponsor of Future Teachers
Typing, Bookkeeping

And then I gave him an F

Yes, the grades should have been turned in yesterday.

MARLYS C. WOLFE
B.A., Carleton College, S.M.U.
Sponsor of French Club
French

DORA BROWN
M.A., N.T.S.U.
Sponsor of Dow Horizon Club
Chemistry

LEITA WORSHAM
B.S., M.S., E.T.S.C., S.M.U.
Co-Sponsor of Future Teachers
English

LOU CLAPP
B.S., TWU
Co-Sponsor of Future Nurse's
Visiting Nurse

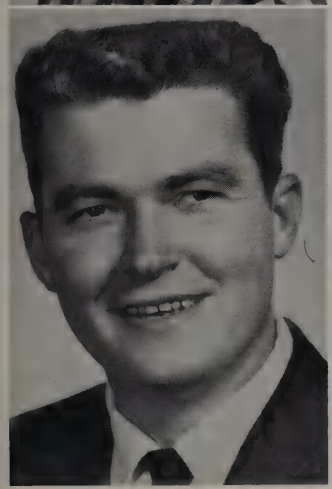

BILLY C. WRIGHT
B.A., University of Texas
English

This Washer guarantees a whiter wash. So saith the leader of the Laundromat.

Christmas—Humbug!

Efficient Assistants Keep Our Records

FRANCES SWIFT
Secretary to Dr. Harris

BILLIE JO BATES
Clerk

EVELYN HOLT
Assistant Secretary to Dr. Harris

RUTH EVANS
Clerk

MARTHA FERGUSON
Counselor's Clerk

RUTH SHEFFIELD
Clerk

IRENE CRAFT
Clerk

RUTH ROAN
IBM Data Processing Center

Our Teachers at Work and Play

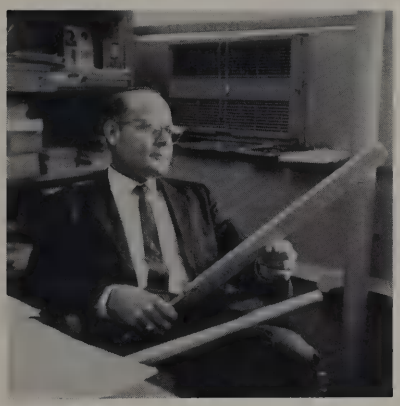

Yes, there's room for a few more autographs.

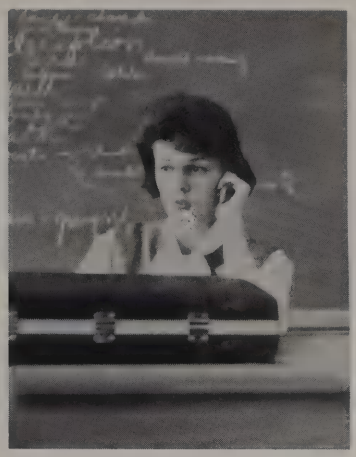

Wait just a minute—I must turn up my hearing aid.

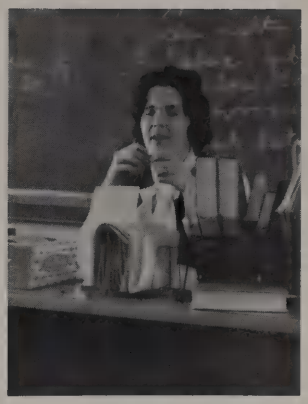

I wish it would snow, I wish it would snow, I wish . . .

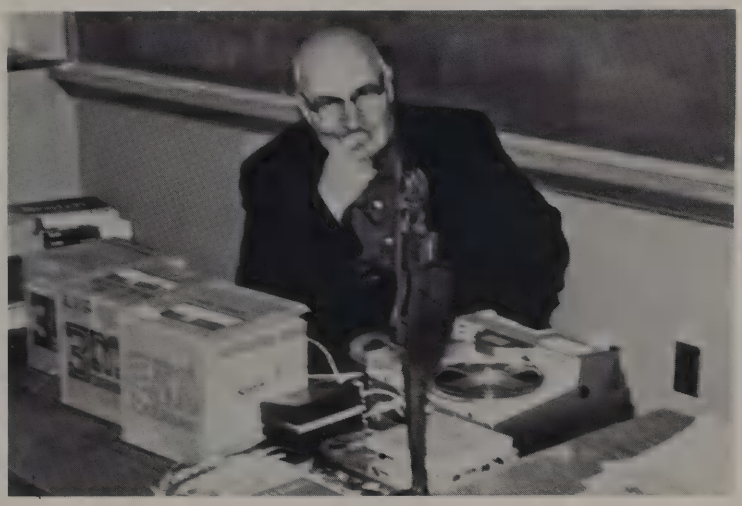

The Sultan

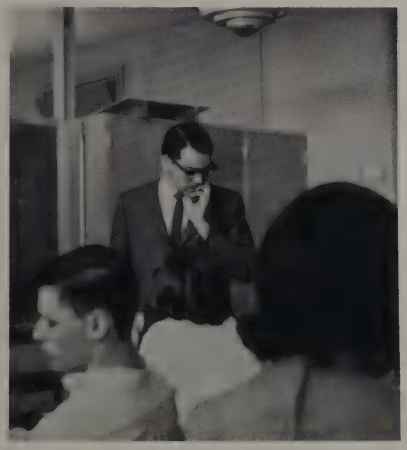

Now, let me think this one out.

Hello? Yes, this is she.

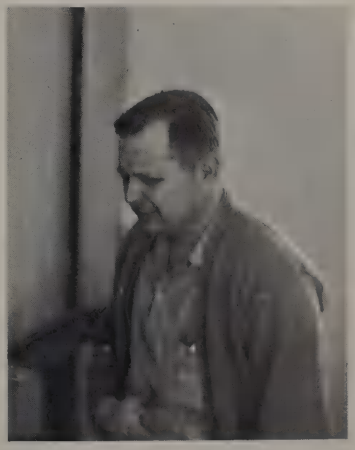

It hurts right here!

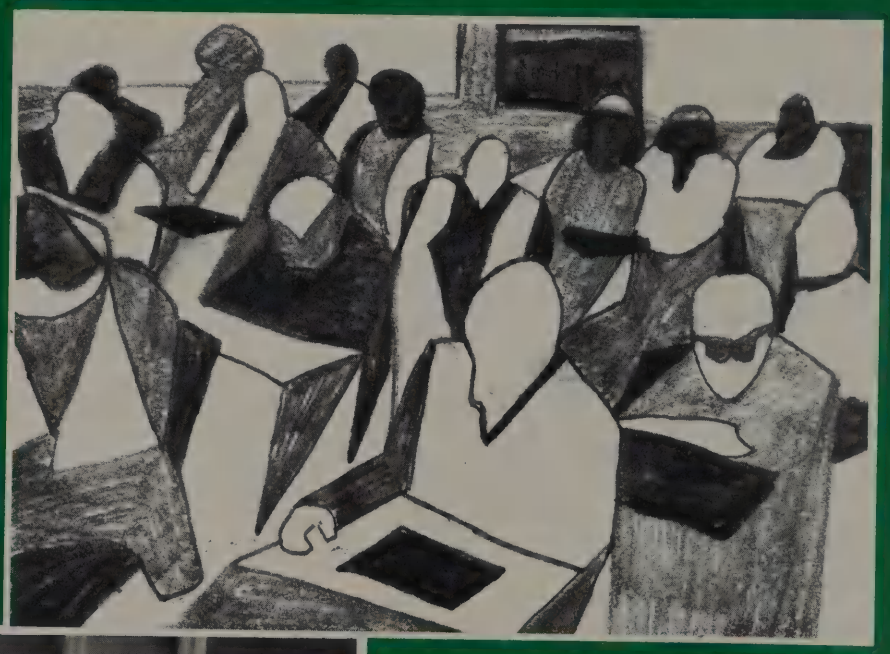

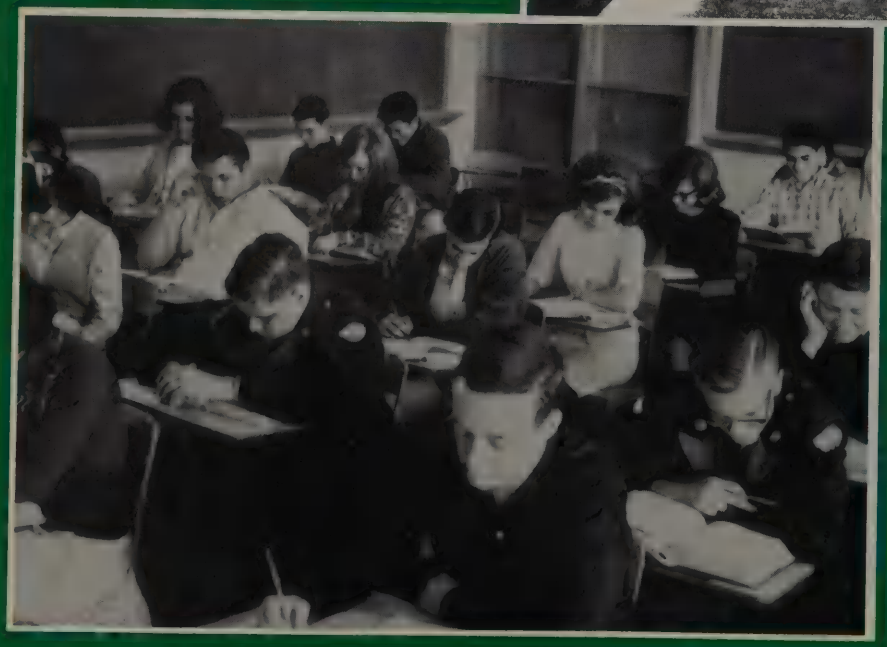

classes

Class of '65 Led by Capable Officers and Sponsors

PAT WHITEFIELD
President

RICKY LYNCH
Vice-president

LINDA HUNKE
Secretary

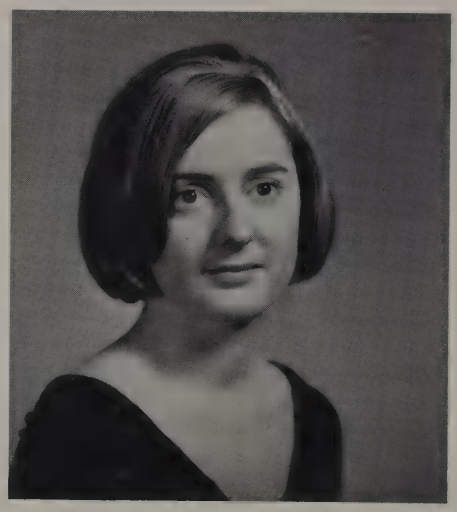

ANNE YARBROUGH
Treasurer

Mrs. Elizabeth Cohen

Jerry Chandler

AARON, LINDA JEAN
August 18, 1947; Dallas, Texas
Historical Society, Honor Roll, B.A. Spirits

ABSTON, JAMES O., JR.
"Jimmy"
September 20, 1947; Dallas, Texas
Key Club, French Club

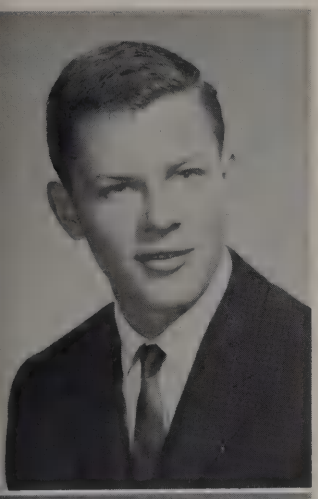

ADAIR, PAUL STOUT
November 13, 1947; Dallas, Texas
Military 3 yrs., 1st Sergeant, Commandants Ribbon, Military Drill Team, Rifle Team, Camp Dallas

ADKINS, CINDY GAYLE
September 21, 1947; Dallas, Texas
Science Club, Math Club, Mu Alpha Theta, Future Red Raiders, Science Quidown Team, Honor Roll, Art Club, JCL

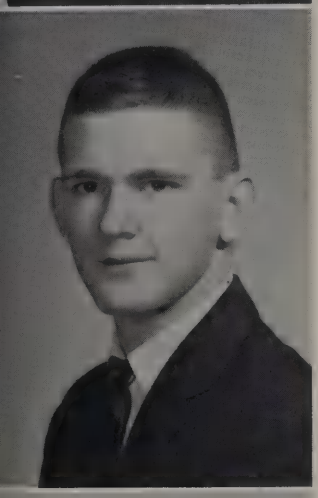

ALFORD, RICHARD DON
November 23, 1946, Dallas, Texas
R.O.T.C., Color Guard, Tatica Club, Rifle Team, R.O.T.C. Drill Team, Camp Dallas

ALLBRIGHT, TERRY ANN
February 16, 1947; Cedar Rapids, Iowa
Sec. of Science Club, Math Club, Mu Alpha Theta, Future Texas Longhorns, O.R.I., Bible Award, National Merit Letter of Commendation

ALLEN, JULIE CLAIRE
March 10, 1948; Dallas, Texas
National Honor Society, Les Elites, Historical Society, Math Club, Mu Alpha Theta, Science Club, National Merit Scholarship Semi-Finalist, Interscholastic League Science Team, Bible Credit Award, Honor Roll, Nat'l. Science Foundation Summer Math Program

ALLEN, ROY WAYNE
"Roy"
January 23, 1947; Terrell, Tex.
Chorus, Senior Play Staff

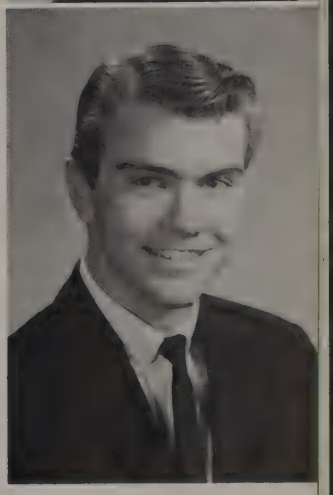

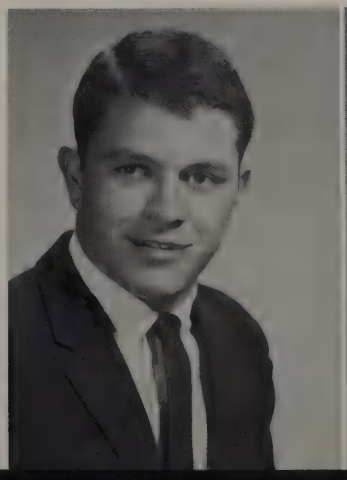

ANDERSON, DAVID R.
July 9, 1947; Dallas, Texas
Varsity Football

ANDERSON, DIANA LYNN
"Diane"
July 18, 1947; Kansas City, Mo.
Honor Roll, Office Worker, B.A. Spirits, Bible Credit

ANDERSON, JAMES RAY
June 10, 1947; Longview, Texas
Band, Bible Award

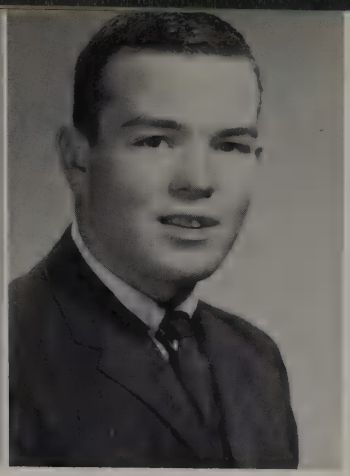

ANDERSON, JAMES MICHAEL
"Tykie"
May 9, 1947; Greenville, Texas

ANDREW, JOYCE LOUISE
July 30, 1947; Kansas City, Missouri
Future Secretaries, Girl Scouts

ARMSTRONG, MICHAEL LEE
"Mike"
August 1, 1947; Dallas, Texas
Football—3 years, Key Club, Sr. Favorite, Soph & Jr. personality

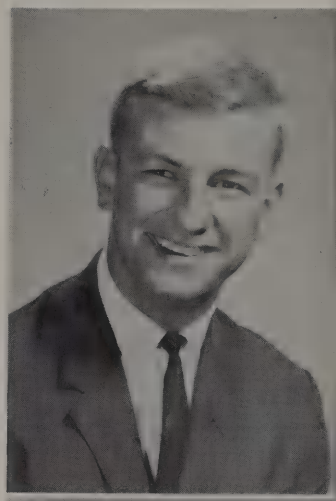

ARNOLD, ANNE
September 20, 1947; Hilan, Italy
Future Longhorns, Fut. Homemakers, creating writing, Ready writing Interscholastic League, Band, Chorus, Student Council, N.H.S., Historical Society, Folk Music Club.

AUSTIN, BARBARA LYNNE
"Barbie" "Sam"
October 23, 1947; Little Rock Arkansas
Historical Society, Math Club, Y-Teens, JCL, B.A. Spirits, Honor Roll.

AYRES, BARBARA

BABBITT, JOYCE LYNNE
"Rabbit"
April 14, 1947; Boonerville, Mo.

BAGGETT, KAREN LOU
February 27, 1947; Dallas, Texas
Creative writing, Red Cross, B.A. Spirits, Future Nurses.

BAKER, JAMES STANLEY
"Stan"
August 28, 1947; Dallas, Tex.
Marching band, Concert band, Stage band 3 years, Varsity Tennis 3 years, Honor Roll.

BAILEY, BENJAMIN MADISON
"Benny"
December 11, 1947; Dallas, Texas

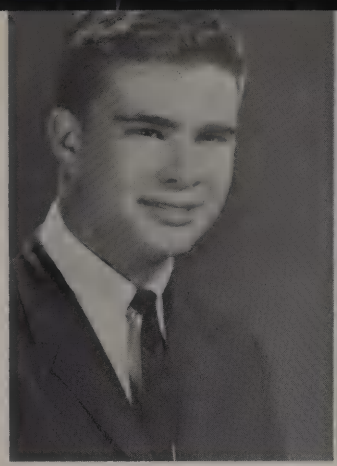

BAILEY, LINDA JEAN
April 5, 1947; Dallas, Texas

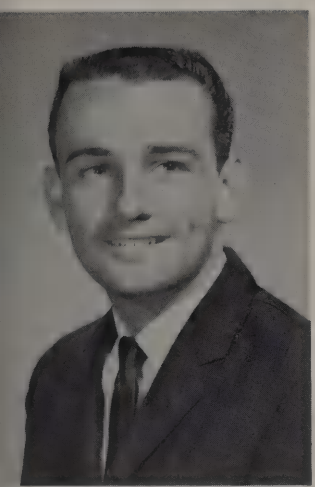

BAKER, JIMMY DOYLE
"J. B."
September 15, 1946; Dallas, Texas
D.E., Student Council, Football.

BAKER, MICHAEL JAMES
"Mike"
March 21, 1947; Dallas, Texas
Golf Team 3 Years, Future Mustangs, Spanish Club, Honor Roll.

BAKER, ROYCE PHILLIP
"Phil"
July 5, 1947; Dallas, Texas
Marching Band, Concert Band, Band Librarian, Future Longhorns.

BALLARD, DONNA

BALTHROP, KAREN

BARNES, SARA ELIZABETH
January 10, 1947; Dallas, Tex.
N.H.S., J.C.L., Secretary, Historical Society, Art in Action, Cothurnus Club, B.A. Spirits, Y-Teens, Bible Award.

BARNES, MARSHA CAROL
"Shipoop"
August 25, 1947; Dallas, Texas
B.A. Belles, B.A. Spirits, Y-Teens, Future Mustangs, Historical Society, Math Club, Mu Alpha Theta, Office Assistant, Honor Roll.

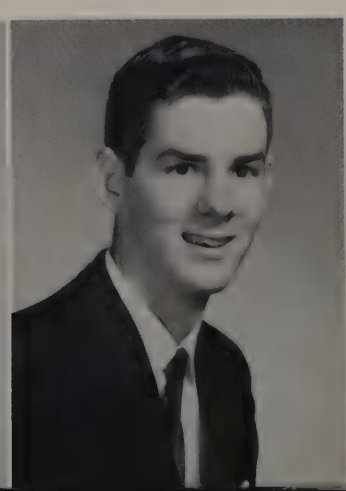

BARNHOUSE, ROBERT HENRY
April 17, 1947; Austin, Texas
German Club.

BARRETT, WILLIAM D.
"Bill"
June 19, 1947; Dallas, Texas
Future Red Raiders.

BARRETT, BRENDA JOY
"Luver"
August 28, 1947; Plainsfield, N. J.

BARTKUS, TRUDY-ELLEN
November 28, 1947; Bartlesville, Okla.
J.C.L., Leselites, Art Club, Pub Staff, Future Red Raiders, B.A. Spirits, Y-Teens

BATTE, JACKIE MARIE
June 30, 1947; Dallas, Texas
N.F.L., Future Secretaries President 1963-64, B.A. Spirits, Cougar Chronicle Typist, Pub Staff, Library Council.

BAUMGARDNER, SHELLY KAY
October 30, 1947, Tulsa, Okla.
Student Council 1964-65, Cougar Mascot 1963-64, Spirits. 1 Squad Leader, Y-Teens, Future Longhorns, Senior Play Committee, Spanish Club.

BAUERLE, STEPHEN ELLIOTT
"Stevie"
January 21, 1947, Nacogdoches, Texas

BAYNE, NIKI LEE
October 16, 1946, London, England
Art in Action.

BAUSONE, ROSS
March 25, 1947, Chicago, Ill.

BEGGS, MARGARET RUTH
"Margie"
July 16, 1947, Oakland, California
Concert Choir 2 Yrs., Secretary, J.C.L., Counselor Assistant, French Club, Volleyball Captain 2 Yrs., B.A. Spirits

BELL, HENRY MICHAEL
"Mike"
March 31, 1947, Greenville, Tex.
Junior Citizens Traffic Commission.

BELL, MARILYN KAY
December 5, 1946; Palestine, Texas
B.A. Spirits, Y-Teens.

BENDER, PHILIP BOYD
"Phil"
September 27, 1947; St. Louis, Missouri
Art in Action, Student Council.

BENGE, SARA GAY
July 10, 1947; Wills Point, Texas
Future Homemakers.

BEVERLY, CHARLES BRADFORD
"Chunky"
January 5, 1947; Edinburg, Texas

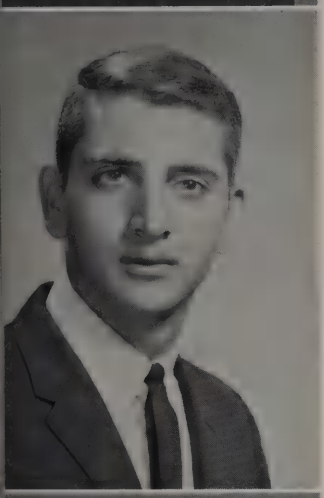

BITROS, TOMMY FERRIS
November 3, 1947; Dallas, Texas

BIVENS, DEBRA JO
June 18, 1947; Dallas, Texas
Concert Choir 2 Yrs., "Los Vencedors", B.A. Spirits, *H.M.S. Pinafore*, *Oklahoma*, Y-Teens.

Der Vierte Zeich
CBATOЯ
MATYLLIKЯ
PYCCHЯ Your
motto
Ирис auf Ihr dem Jael
Charly Black
"Maja"

BLACK, CHARLES TALBURT
October 18, 1947; Batesville, Arkansas
R.O.T.C., Tactics Club, Future Texas Aggies, Quill and Scroll, Reporter Cougar Chronicle, German Club, Chess Club, B.A. Chess Team, Crack Platoon, Squad Leader—Tactics Club.

BLACKWELL, BENITA CLAIRE
January 1, 1948; Dallas, Texas
Honor Roll, Future Nurses Club, Junior Achievement, Future Longhorns, Bible Credit, Clinic Assistant, Y-Teens.

BLACKWELL, KAREN ANN
May 23, 1947; Dallas, Texas
Student Council 3 Yrs., Quill and Scroll, Spirits, Historical Society, Y-Teens, Counselors Assistant, Honor Roll, el Conquistador—Organization Editor.

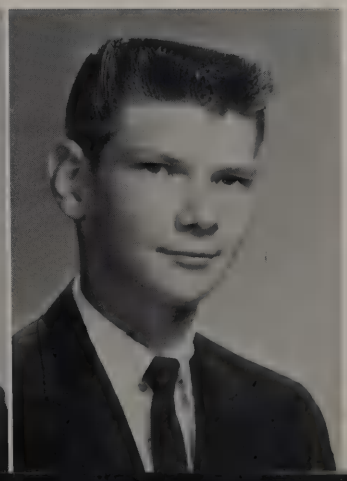

BLOCHER, GEORGE

BLOOMER, HERBERT EUGENE
"Herb"
September 24, 1947; Austin, Texas

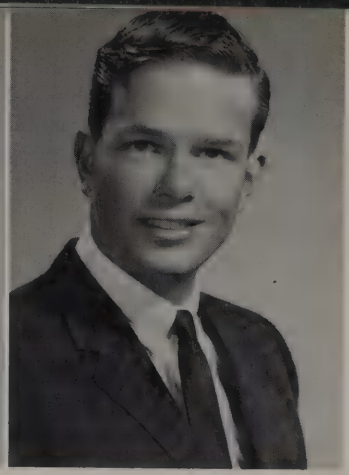

BLYTHE, JAMES EDWARD
"Jim"
November 16, 1946; Corsicana, Texas
Vice President Ice Skating Club, Variety Theatre 63-64, Band, Cothurnus Club, Spanish Club, Stage Manager Senior Play, Stage Manager Variety Theatre '64, Announcer for Band and Bells 64-65.

BOEMER, PHYLLIS
October 1, 1946; Washington, D.C.

BOGGESS, GREGORY MICHAEL
"Mike"

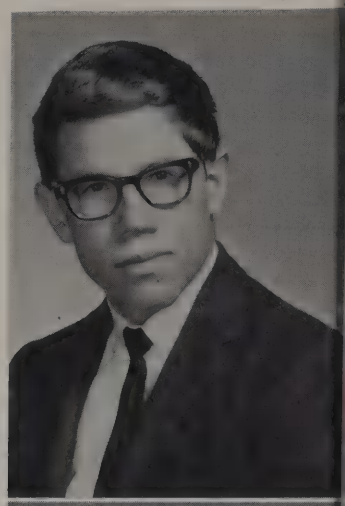

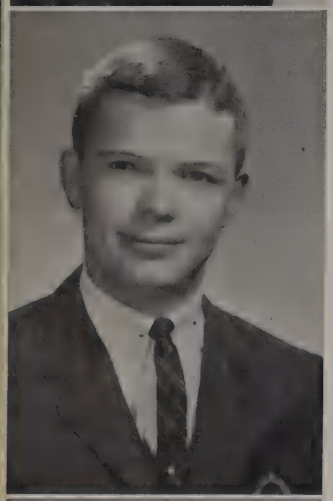

BOND, KENNETH CARROLL
March 14, 1947; Pampa, Texas
Student Council—President, Math Club, Science Club, Key Club, Senior Play, Historical Society, Future Mustangs, Jr. Rotarian, Troy Post Award Nominee, Young White Rocker of the Month, Senior Play Committee, Dallas Teenage Council, Honor Roll, Senior Personality, Sophomore.

BONNER, MARSHA

BONNER, THOMAS ALEXANDER
"Tommy"
October 15, 1946; Sheffield, Alabama

BOONE, RICHARD MASON
"Rick"
November 21, 1946; Colorado Spring, Colorado

BORNHOLDT, SUSAN BETH
September 1, 1947; Minnesota
Future Homemaker's.

BOSWELL, PAMA LOUISE
"Bama"
Future Nurses Club—Officer, Ice Skating Club.

BOTTLES, ROGER FRANK
July 10, 1947; Dallas, Texas
Football Letterman, Track Letterman 2 Yrs., Future Mustangs, Key Club, Student Council.

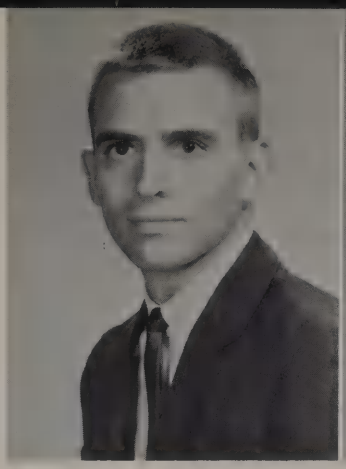

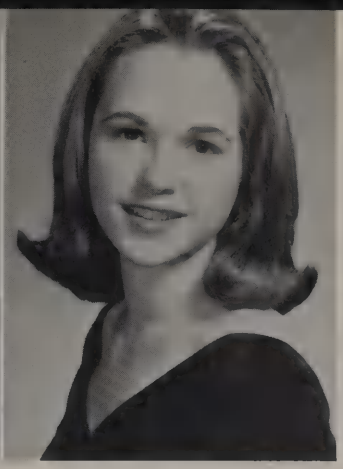

BOWLAND, NANCY KATHRYN
October 6, 1947; Richmond, California
Future Nurses 2 Yrs., Latin Club 2 Yrs., Marching Band, Concert Band.

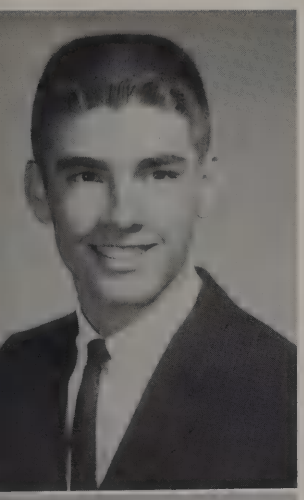

BOWLING, ROBERT LON
"Bob"
October 11, 1947; Pasadena, California
Future Mustangs, Honor Roll, Quill and Scroll, Track.

BRANDENBURG, BARBARA ILENE
July 12, 1947; Chicago, Illinois
B.A. Belles, Military Sponsor, Military Princess 2 Yrs., B.A. Spirits—Squad Leader, Junior Classical League, Pan American Club, Honor Roll.

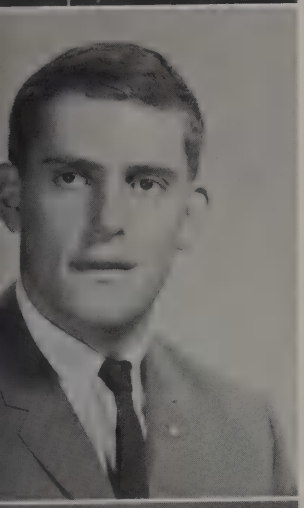

BRANDON, NATHAN RAY
"Max"
May 12, 1947; Dallas, Texas
Key Club 3 Yrs. President, Treasurer, Student Council 3 Yrs., Junior Classical League, Football 2 Yrs. Letterman, Senior Play, Baccalaureate Committee, Sophomore and Junior Personality, Honor Roll, Senior Favorite.

BRANDT, YUONNE MARIE MICHELE
"Y"
May 18, 1946; Holland
B.A. Ice Skating Club—Secretary, Art in Action.

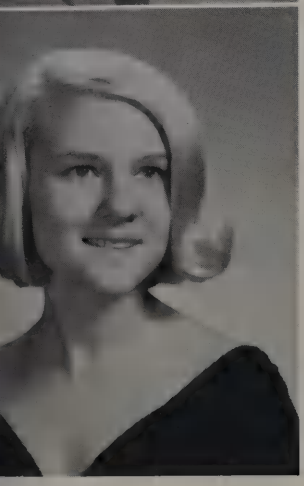

BRANDON, CAROLE
Carola

BRANSFORD, CHERRY LYNN
May 23, 1947; Dallas, Texas
B.A. Belles, Variety Theatre, Les Elites, Junior Classical League, Art in Action.

BRATTON, KATHERINE PAIGE
"Kathy"
October 8, 1947; Fort Worth, Texas
Antique Auto Association, Secretary-Treasurer, Los Vencedores, Art in Action, Y-Teens.

BRAUN, WENDY LOIS
June 30, 1947; Washington, D. C.
B.A. Belles, National Honor Society, Invitational Committee, Les Elites, Math Club, Mu Alpha Theta, Future Longhorns, Historical Society—Treasurer, Science Club, Junior Classical League, Future Teachers, Honor Roll, Office Assistant, B.A. Spirits, DAR, Good Citizen Award.

BRECHT, ALBERT ODELL
November 19, 1946; Dallas, Texas
Spanish Club, Cothurnus Club, el Conquistador Staff, Variety Theater, Invitational Committee, Senior Play, Honor Roll.

BREEDING, JEAN ANNE
"Jeano"
Feb. 13, 1947; Dallas, Texas
French Club, Historical Soc., Quill & Scroll, Concert Choir, Solo & Ensemble Winner, Championship Volleyball Team, Honor Roll, Interscholastic League Typing Ready Writing, Cougar Chronicle, NFL Talent Assembly, Office Assistant, P. E. Convention, *Oklahoma*, Youth For Christ.

BRETTSCHNEIDER, JOHN RAY
January 14, 1947; Dallas, Texas

BRIGHT, WILLIAM ALBERT
"Al"
July 2, 1947; Dallas, Texas
Future Longhorns, Future Mustangs.

BRISON, SUSAN DENELL
"Susie"
November 23, 1946; Los Angeles, California
Ice Skating Club, B.A. Spirits, Honor Roll.

BRITTAIN, JENNIFER MARGARET
"Jenny"
May 31, 1947; Elgin, Texas
National Honor Society, Mu Alpha Theta, Junior Classical League, Historical Society, Concert Choir, *H.M.S. Pinafore*, National Merit Letter of Commendation, *Oklahoma*, Bible Award, Honor Roll.

BRITTON, GARY ARNOLD
"Fish"
September 22, 1946; Greenville, Texas
Military Band, 1st Lt., Executive Officer, Ice Skating Club.

BROCHU, PATRICA RITA
April 26, 1946; Fall River, Massachusetts
B.A. Spirits, Future Secretaries.

BROOKS, JANICE ELAINE
July 19, 1947; Dallas, Texas
Historical Society, B.A. Spirits, Concert Choir, Folk Music Club, Solo & Ensemble Contest, Honor Roll, Youth For Christ.

BROOKS, JOHN CORLAN
May 2, 1947; Dallas, Texas
Marching Band, Concert Band, Orchestra, Los Vencedores.

BROOKS, LESLIE

BROOKS, MARIANNE
March 4, 1947; Dallas, Texas
Chorus, B.A. Spirits.

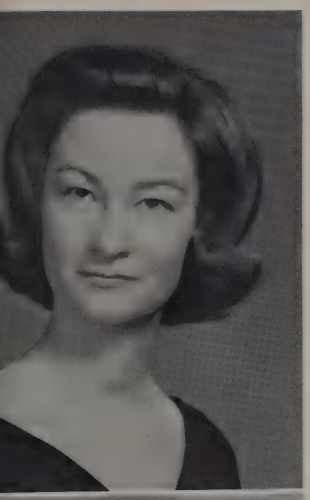

BROOKS, SANDRA GAYLE
"Sandi"
October 13, 1947; Dallas, Texas
B.A. Belles, 1963-65, Editor Cougar Chronicle, Orig. Humor Editor Senior Pub, Future Longhorns, Les Elites, Honor Roll, Quill & Scroll, Y-Teens.

BROSIUS, CRAIG MARTIN
August 14, 1947; Evanston, Ill.
Track Team, Chess Club.

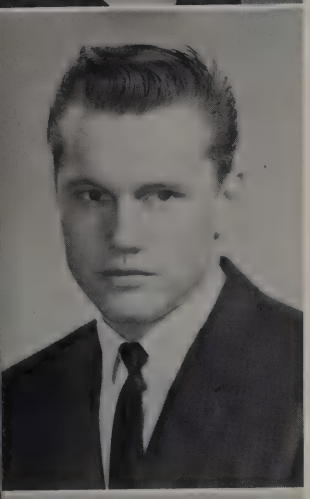

BROWN, BOBBY EUGENE
October 6, 1946; Terrell, Texas
Cdt. Capt. R.O.T.C., Camp Dallas 2 Years, Drill Platoon 3 Years, Co. E Commander, Dallas PMS Ribbon, Tactics Club.

BROWN, DEBORAH DEE
"Debby"
August 29, 1947; Dallas, Texas
B.A. Spirits, Y-Teens, Future Mustangs.

BROWN, JOE NED
"Joe"
January 24, 1947; Bryan, Texas
N.H.S., Science Club, J.C.L., Varsity Baseball, Marching Band, O.R.I., Future Aggies.

BROWN, LONNETTE LENORA
"Lonni"
December 11, 1946; Oklahoma City, Oklahoma.
Los Vencedores, Future Nurses, Chorus, Youth For Christ, Championship Volleyball Team 1964, Honor Roll.

BROWN, WILLIAM TIMOTHY
"Timmy"
May 21, 1946; Atlanta, Georgia.
Senior Pub, Football, Les Elites, Cougar Chronicle, Weightlifting.

BROWNLEE, KAREN DIANE
December 12, 1946; Wichita Falls, Texas
B.A. Belles, Spanish Club, Art Club, Y-Teens, Decorations Committee, B.A. Spirits, Pub Staff.

BRUNSON, THELNITA
January 17, 1947; Dallas, Texas
National Honor Society, Historical Society, Spanish Club, Future Teachers, Homemaking Assistant, Honor Roll, B.A. Spirits.

BUCHANAN, JAMES PAUL
September 20, 1947; Dallas, Texas
National Forensic League—President, Band.

BUCKLEY, DIANNE
"Di"
August 7, 1947; Longview, Texas

BUGBEE, KARL ALFRED
May 7, 1947; New Orleans, Louisiana
Future Mustangs.

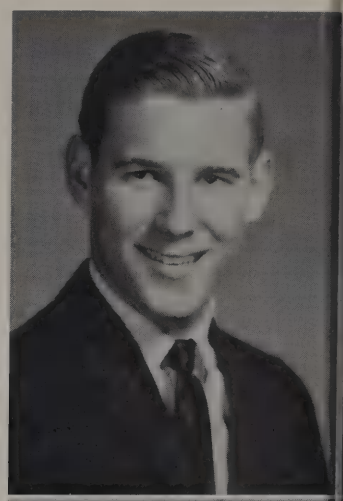

BUIE, MARK
May 20, 1946
Military 2 Years, Master Sergeant.

BUMGARDNER, CHRISTINA
May 2, 1947; Houston, Texas
Ice Skating Club, Future Baylor Bears, Junior Classical League, Future Nurses Club, Historical Society, Science Club, Youth For Christ, Clinic Assistant.

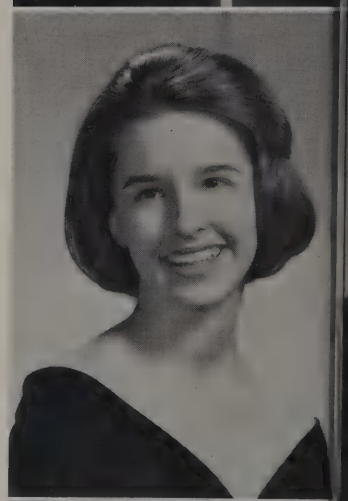

BUMPAS, SALLY JEAN
May 6, 1947; Oklahoma City, Oklahoma
National Honor Society, Historical Society, Future Texas Longhorns, Youth For Christ, Y-Teens, B.A. Spirits, Honor Roll.

BUNCH, JONNIE SUE
November 14, 1946; Beatrice, Nebraska
B.A. Spirits '63, Bible Credit, Ice Skating Club.

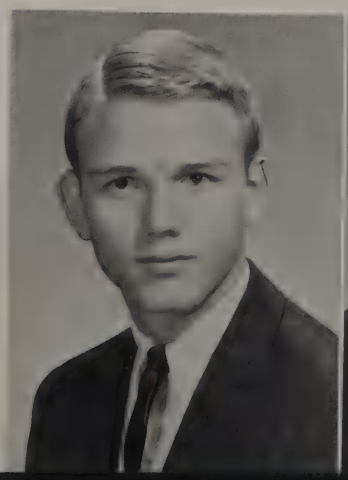

BUNCH, ROBERT GENE
"Bob"
June 23, 1947; Columbia, Missouri
Basketball—2 Yr. Letterman Co-Captain
Baseball—2 Yrs.

BUNTON, JOSEPH ANTHONY
"Tony"
January 26, 1946; Burttonwood A.F.B., England

BURKE, MICHAEL DEE
"Mike"
September 27, 1947; Dallas, Texas
Marching Band, Concert Band.

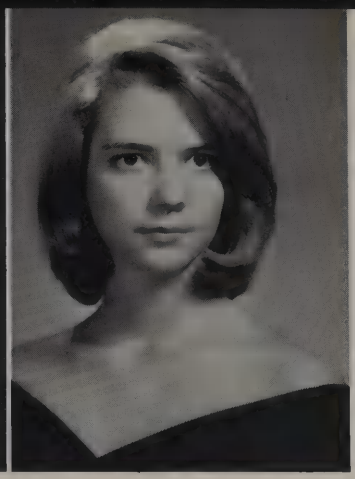

BURKE, GAY ANN
December 30, 1946; Dallas, Texas
Les Elites, Historical Society, Junior Classical League, Honor Roll.

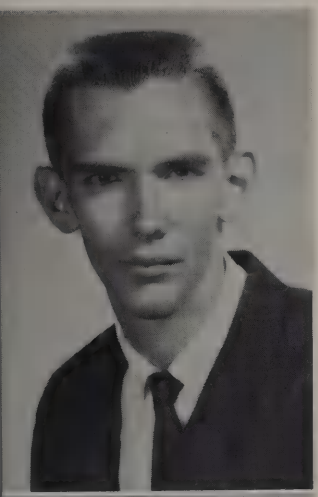

BURKE, GREG H.
"The Fugitive"
December 14, 1946; Tyler, Texas
R.O.T.C., D.E.

BURK, MARY TERESA
"Teresa"
March 28, 1947; Denison, Texas
B.A. Spirits, Honor Roll, Cougar Chronicle Typist, Pub Staff Typist, Future Secretaries, Future East Texas State Lions.

BURKETT, JOE CLIFFORD JR.
August 11, 1946; Dallas, Texas

BURKHOLDER, BILLY VAUGHN
February 5, 1947; Dallas, Texas
Quill and Scroll.

BURNARD, DONNA ANN
"Donna"
February 26, 1947; Dallas, Texas
B.A. Belles, Soph. Duchess, Jr. Princess, Sr. Sweetheart Candidates, Future Red Raiders, Junior Classical League, Senior Play, Senior Play Committee, Senior Pub, Office Assistant, Honor Roll, Senior Personality.

BURROWS, DANIEL BRUCE
August 31, 1947; Corry, Pennsylvania
Antique Automobile Association, Future Longhorns, Pan American, Folk Music, Honor Roll, Future Red Raiders, Senior Assembly Committee.

BUSBEE, PATSY RUTH
"Pat"
February 4, 1947; Dallas, Texas
El Conquistador Staff, Cothurnus Club, Military Sponsor, Quill and Scroll, Honor Roll.

BUTLER, DANNY HOWARD
October 13, 1947; Albuquerque, New Mexico

BUTLER, GARY RICHARD
June 18, 1945; Ottumwa, Iowa

BUTTGEN, DAN EUGENE
June 18, 1945; Ottumwa, Iowa
Science Club, Historical Society, Junior Classical League, Science Fair Award.

CAMERON, DALPHINE ONITA
July 27, 1947; Dallas, Texas
Junior Classical League, Concert Choir, *H.M.S. Pinafore.*

CAMPBELL, RICHARD WAYNE
"Dick"
December 2, 1947; Indianapolis, Indiana
Cdt. Capt., R.O.T.C., Science Club, President—Future Aggies, German Club, R.O.T.C. Drill Team, Chess Club, President—ORI, Camp Dallas Instructor, Company Cmmdr. B Co.

CANNON, JOHN D.
Deport, Texas
Honor Roll.

CARGILE, JAMES WELDON JR.
"Jim"
July 5, 1947; Houston, Texas
Future Longhorns, Math Club, Honor Roll, Band.

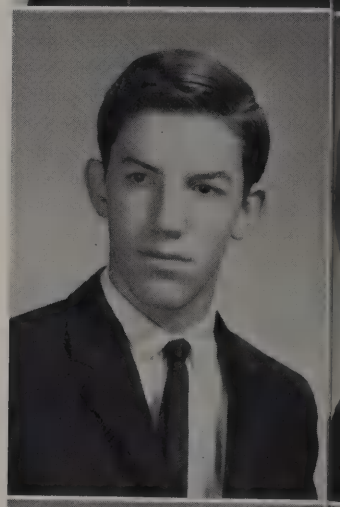

CARROLL, JALINDA
December 11, 1948; Ft. Worth, Texas
Vice President—Future Teachers, Science Club, Math Club, Historical Society, Dallas Council of Future Teachers, Future Longhorns, Y-Teens, Slide Rule Club, Junior Classical League, "Les Elites."

CARROLL, LOIS ANNE
June 4, 1947; Detroit, Michigan
B.A. Spirits, Math Club, Chess Club, Junior Classical League, Slide Rule Club, All Star Volley Ball Team 63-64, All Star Basketball Team 63-64, Honor Roll.

CARY, KATHLEEN GAIL
"Kathy"
November 30, 1947; Honolulu, Hawaii

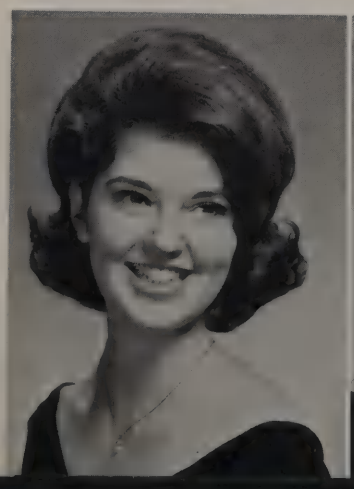

CAUMMISAR, KATHLEEN

CAVANAUGH, ELIZABETH JEAN
"Betty"
Dec. 16, 1946, Dallas, Texas
B.A. Spirits.

CHAIREZ, CARMEN ANTHONY
"Carmen"
Apr. 25, 1947; Ft. Worth, Texas
Chess Team, R.O.T.C. Platoon Leader, Chess Club.

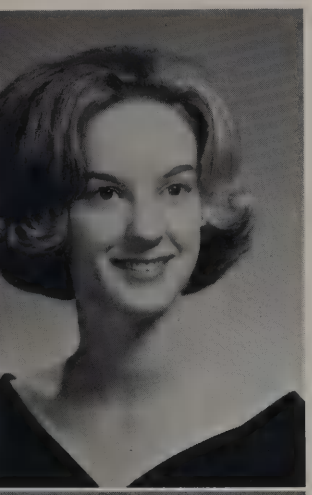

CHAMPION, CYNTHIA GWYN
"Cindy"
Apr. 4, 1947, Terrell, Texas
B.A. Spirits, Los Vencedores, Projectionist—2 Yrs.

CHAPMAN, NANCY JAN
"Patsy"
Nov. 6, 1947, Atlanta, Ga.
B.A. Belles, Jr. Classical League, Honor Roll, 1st. Vice Pres. Cothurnuc Club, *HMS Pinafore*, *Oklahoma*, Orchestra, Concert Choir, Baccalaureate Committee Chairman, Senior Play, Variety Theater 62-64, Red Cross, Bible Award.

CHAPPELL, BEVERLY KAY
"Bev"
May 25, 1947—Dallas, Texas
El Conquistador—Activities Editor, Quill & Scroll—V. Pres. for El C., Art Club, B.A. Spirits, Honor Roll.

CHOATE, HERCHELL DAYTON
"Dayton"
Feb. 4, 1947; Dallas, Texas
Student Council, Baseball, Welcoming Committee, Class P.T.A. Representative, Red Cross Representative.

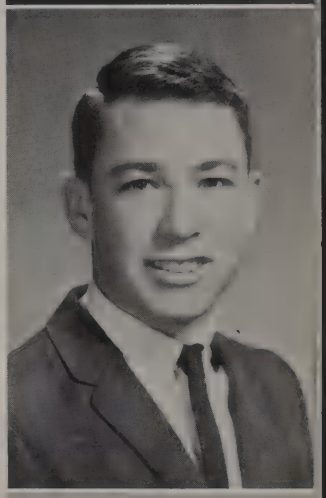

CHUBIN, PATRICIA ANN
"Pat"
May 6, 1947; Dallas, Texas
National Honor Society, Jr. Classical League, Art in Action, Future Mustangs St. Louis: Dramatics Club, Newspaper Staff—Art Editor, National P. E. Convention.

CHURCH, BRENDA KAYE
"Brenda"
Oct. 22, 1946; Dallas, Texas
B.A. Spirits, Y-Teens.

CLANCY, MICHAEL JEAN
"Mike"
Nov. 6, 1947; Sioux City, Iowa

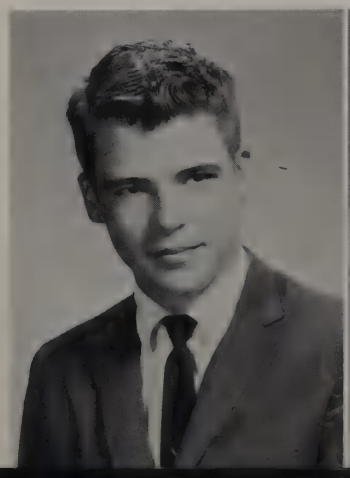

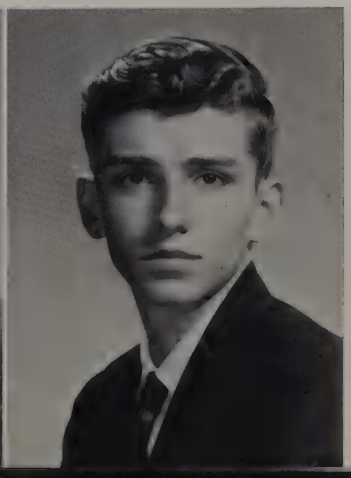

CHESHIRE, PHILLIP

CLARK, BETTY JEANNE
Dec. 18, 1946; Dallas, Texas
Cothurnus Club, Student Council, Concert Choir, Stage Band, Youth For Christ.

CLARK, JANIS LEE
"Jan"
Sept. 14, 1947; Morrilton, Arkansas
Military Princess "A" Co., Sponsor; Office Asst.; Historical Society; All-Star Volleyball Team 63-64, 64-65; All-Star Basketball Team 63-64; Junior Classical League; Y-Teens; B.A. Spirits; Honor Roll; Concert Choir; Youth for Christ.

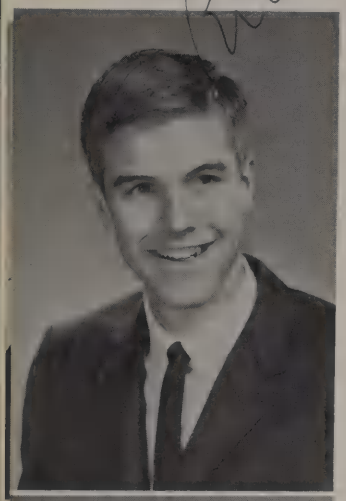

CLARK, RICHARD WILSON
Jan. 18, 1947; Lufkin, Texas
Honor Roll, Youth for Christ.

CLARK, SANDRA JEAN
"Sandy"
March 2, 1947, Dallas, Texas
B.A. Spirits, Junior Classical League, Les Elites, Y-Teens, Student Council, Senior Play, Future Secretaries.

CLARKE, CARL THOMAS
Feb. 13, 1947, Goose Creek, Texas
Science Club, Math Club, National Honor Society, Bank, Mu Alpha Theta, First Place 1963 B.A. Science Fair, Honor Roll.

CLEMENTS, CHARLES

CLOYD, CAROL SUE
"Carol Sue"
July 20, 1947, Dallas, Texas
Squad Leader, B.A. Spirits, Social Secretary Spirits, Historical Society, Treasurer of Honor Society, Youth for Christ, Art in Action, Honor Roll, Jr. Classical League, Senior Sweetheart Nominee, Quill & Scroll, Chief Typist Senior Pub.

COBB, SELINA MARY-MARGARET
"Tina"
Aug. 28, 1946, Casa Grande, Ariz.
N.F.L. High Point Girl, Debate Squad, Les Elites, B.A. Spirits.

COBB, VICTORIA LEE
"Vicki"
June 3, 1947, Dallas, Texas
Youth for Christ, Mu Alpha Theta (Math Club), Historical Society, Future Longhorns, Library Asst., Library Council, Junior Classical League.

COLDEN, DON R.
"Donnie"
March 30, 1947, Clintonville, Wisc.

COLE, MARGARET ERIN
July 20, 1947; San Antonio, Texas

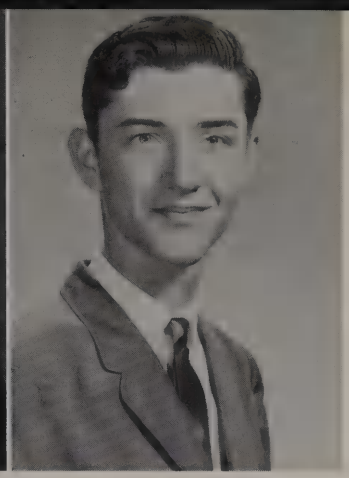

COLEMAN, JAMES R.
"Jim"
June 13, 1947; Teague, Texas
B.A. Marching Band, Antique Auto Association, Future Red Raiders.

COLLIS, CHERYL LYNN
December 29, 1947; Johnson City, Tennessee
B.A. Spirits—2 Years, Junior Classical League, Future Nurses, Girl Scouts.

COMBS, SHIELA ANN
October 14, 1946; Washington, D.C.

COMPTON, VIRGINIA SUE
"Gina"
March 7, 1947; DeQueen, Arkansas
Future Longhorns, Future Nurses, Future Homemakers.

CONAWAY, WILLIAM ELLSWORTH
"Bill"
May 26, 1947; Topeka, Kansas
Bridge Club, R.O.T.C.

CONNELLY, RAY GENE
"Butch"
April 22, 1947; Dallas, Texas
Distributive Education.

CONWELL, STEVEN DOUGLAS
"Steve"
November 5, 1947; Dallas, Texas
Future Longhorns, Student Council—Alternate, Honor Roll, Science Club, Los Vencedores.

COOK, BETTY JO
November 7, 1946; Tyler, Texas
Bible Award, B.A. Spirits 2 Years, Chorus, Clinic Aid 3 Years, Future Nurses Club, Reporter & Publicity, Youth For Christ.

COOK, DEBERA ANN
"Debbie"
June 29, 1946, Dallas, Texas
Chorus.

COOK, KERNIE LEE
"Kern"
December 4, 1946; Dallas, Texas

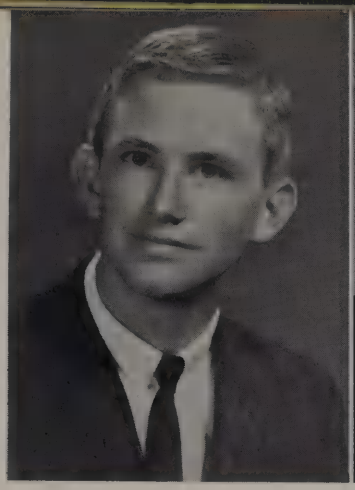

COOK, MIKE
"Zeke"
August 1, 1947; Temple, Texas
Key Club, Junior Classical League, Student Council, Future Mustangs—(President) Senior Play.

COOKE, BARBARA LYNNE
"Cookie"
December 12, 1947; Dallas, Texas
Quill & Scroll, B.A. Spirits, Future Nurses Club, Clinic Aid.

COOPER, SUSAN MARY
May 20, 1947; Pasadena, California
Art In Action, History Research, Future Texas Longhorns.

CORKER, MARY CATHERINE
July 16, 1947; Orange, Texas

CORNELIUS, LINDA KAYE
"Linda"
September 5, 1947; Quitman, Texas
B.A. Spirits.

COURREGE, J. GEORGE
"Joe"
February 2, 1947; New Orleans, La.
Student Council, Football Team, Baseball Team 2 Years, Future Mustangs, Senior Assembly, Pan American Club.

COWART, DAVID LAWRENCE
October 15, 1946; Houston, Texas
Company Commander, R.O.T.C. Cdt. Captain, Creative Writing.

COWART, MARTHA THORPE
"Marty"
October 3, 1947; Dallas, Texas
Band, Orchestra, Future Red Raiders, Science Club, Math Club, Les Elites, Debate Squad, Red Cross.

COWLING, WILLIAM DALE
October 4, 1946; Peoria, Ill.
Science Club, Junior Classical League, President O.R.I., Honor Roll.

COX, HUGH DOW
"Butch"
July 15, 1946; Lubbock, Texas

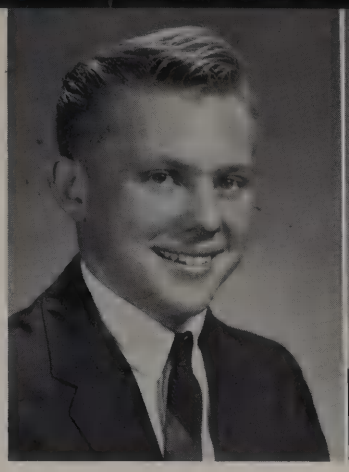

COZBY, LINDA KAYE
"Lynn"
December 16, 1946; Dallas, Texas
B.A. Spirits 2 Years, Future Secretaries, Senior Pub Staff, Chorus, Y-Teens, Pan-American Club, Office Assistant, Representative Of P.T.A.

CRANDELL, JAMES EUGENE JR.
"Jim"
January 27, 1947; Miami, Florida
National Honor Society, National Merit Scholarship Semi-Finalist, Future Red Raiders, Los Vencedores, Chess Club, Slide Rule Club.

CRAWFORD, ARVIN

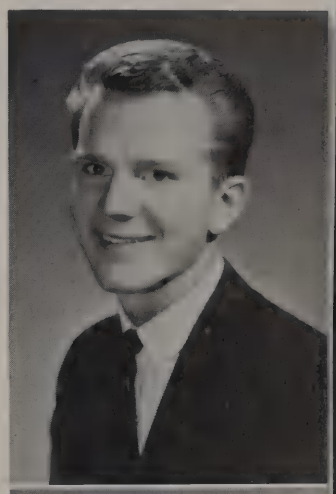

CROW, SUSAN ARLEY
March 28, 1948; Pittsburgh, Pennsylvania
B.A. Spirits, Squad Leader, B.A. Belles, Future Secretaries, Senior Play.

CURREY, LANA JOAN
September 29, 1947; Dallas, Texas
B.A. Belles 63-65, Future Teachers, Future Longhorns, Pan American Club, Antique Automobile Association, Y-Teens, Girl Scouts, B.A. Spirits.

DALEY, DIANE TONI
"Dee"
November 7, 1947; Elyria, Ohio
B.A. Spirits, Los Vencedores, Future Secretaries.

DALEY, DOLORES TONI
"Dee"
November 7, 1947; Elyria, Ohio
Correspondent Secretary of The Future Secretaries, Projectionist, B.A. Spirits.

DALMAS, YVONNE THERESA
March 14, 1947; San Antonio, Texas

DAMRON, JACK FLIPPEN
"Jackie"
September 13, 1947; Williamsport, Penn.
Junior Varsity Football 1 Yr., Varsity Football 2 Years, Letterman, Key Club, Future Baylor Bears Club.

DANIEL, DARA NEUROTH
May 20, 1947; Dallas, Texas
Squad Leader of B.A. Spirits, Pan American Club, Y-Teens, Future Red Raiders, Student Council, Invitation Committee, Honor Roll.

DANIELS, JACK DAVID
January 13, 1947; Dallas, Texas

DAVENPORT, PENNY ANN
December 9, 1947; Deator, Texas
Student Council, Historical Society, Y-Teens, JCL, Future Mustangs, Future Lions, Red Cross, Honor Roll.

DAVIDSON, RICHARD L.
"Rich"
February 2, 1947

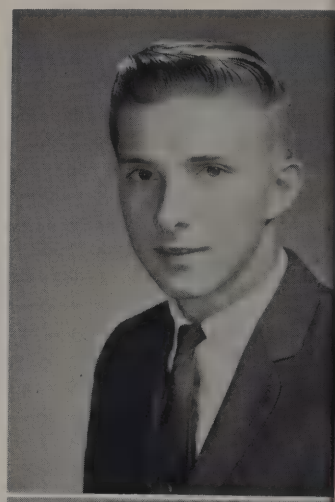

DAVIS, DIANNE DARLENE
February 24, 1947; Dallas, Texas
Los Vencedores, Future Longhorns, B.A. Spirits, Y-Teens, Honor Roll, Art in Action, Houston: Voting Delegate District F.T.A. Convention, 1st Runner-Up Most Beautiful.

DAVIS, MICHAEL ARTHUR
"Mike"
October 18, 1947; Dallas, Texas
3 Yrs. Marching Band and Concert Band, Stage Band, Military Band, Orchestra, Future Mustangs.

DAVIS, MICHAEL RICHARD
"Mike"
August 8, 1946; Dallas, Texas
Historical Society.

DAY, MADELYN EVA
October 18, 47; Bartlesville, Okla.
B.A. Spirits, Pan American Club, Girl Scouts.

DeBROW, DANA LYNN
"Socks"
July 28, 1947; Waco, Texas
B.A. Spirits, Future Nurses, Future Secretaries, Chorus, Honor Roll.

DELBRIDGE, MARGIE ANN
"Les"
March 31, 1947; Denison, Texas
B.A. Spirits.

DELL, RAYE LOUISE
"Louie"
March 15, 1947; Dallas, Texas
Concert, Marching Band 3 Yrs., Orchestra, '65 Speech Tournament, Projectionist, Majorette 2 Yrs., Future Nurses, 1st Place Solo TJ Festival.

DENIG, MARILYN SUE
"Susie"
April 22, 1947; Columbus, Ohio
Future Homemakers.

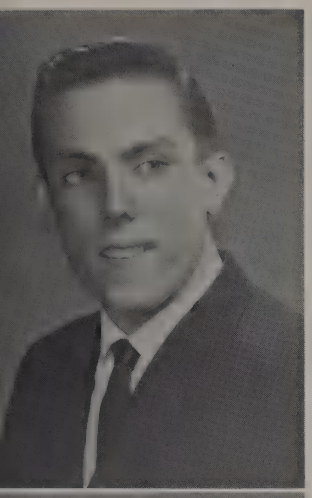

DENOY, DANIEL LEONARD
"Deno"
September 8, 1947; Los Angeles, Calif.
Tactics Club, Camp Dallas, Corps Public Relations Officer, Drill Platoon, Squad Leader of Tactics Club.

DEVITT, MARY MARGARET
"Dixie"
July 29, 1947; Rochester, N. Y.
Ice Skating Club, Y-Teens.

DEWERS, LINDA SUE
"Linda"
June 16, 1947; Ft. Collins, Colorado
Y-Teens, B.A. Spirits, B.A. Belles, Les Elites, Soph. Duchess Nominee, Jr. Princess Nominee, Sr. Sweetheart Nominee, Honor Roll, Student Council.

DICKS, HARVEY DEAN
"Harvey"
January 22, 1947; Wichita, Kansas
Art in Action, Future Longhorns, Baccalaureate Committee.

See you at the
Diana

DILL, DIANA
December 16, 1947; Birmingham, Ala.
B.A. Belles, Future Longhorns, Senior Play.

DILLON, PATRICIA ANN
"Peanuts"
January 9, 1947; Hartford, Conn.
SMU Journalism Forum.

DINGMAN, SHERRY
September 13, 1947; Detroit, Mich.
Y-Teens, Folkmusic Club.

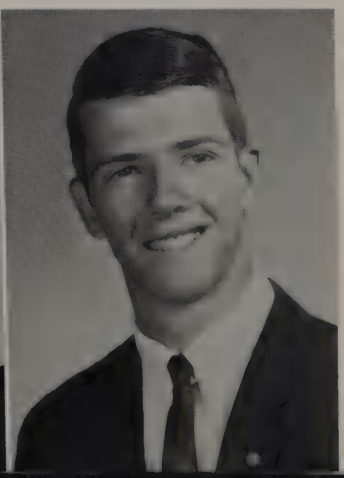

DISMUKES, DAVID GRAVES
February 22, 1947; San Antonio, Tex.
Future Red Raiders, Sec. Key Club, 2 Yrs. Letterman Basketball and Track, Senior Prom Committee, Senior Personality.

DIXON, THOMAS LEE
"Tommy"
August 25, 1947; Bonham, Texas.
Future Mustangs, Junior Achievement, Honor Roll.

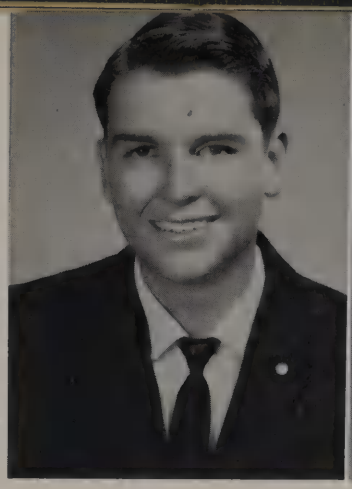

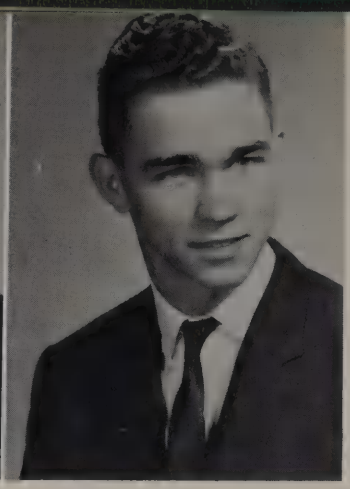

DODD, GENE RAY
"Dodd"
October 1, 1946; Dallas, Texas

DONDELINGER, PHILLIP
"Dondi"
July 20, 1947; Dallas, Texas.
Historical Society, Football Manager, Honor Roll, "B" Team Baseball Manager.

DOTSON, ANN MARIE
"Lil' Annie Fannie"
October 26, 1947; Ft. Worth, Texas.
B.A. Spirits, Art in Action, Chorus.

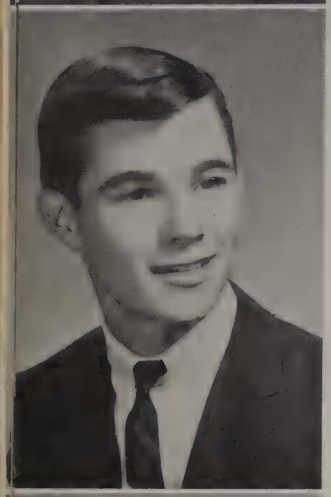

DOTSON, GARY LEIGHTON
January 16, 1946; Ft. Worth, Texas.
Student Council, Senior Play.

DOUGHTY, BRUCE

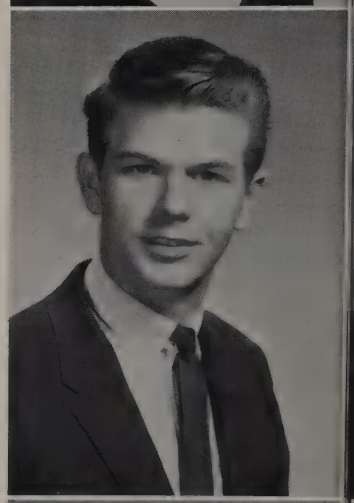

DOUGLAS, ROBERT C.
October 17, 1946; Dallas, Texas.
Weightlifting Team, Third place Dallas High School Weightlifting Championship.

DOUTHIT, MARY BESS TODD
December 2, 1947; Dallas, Texas.
B.A. Belles, Cothurnus Club, Junior Classical League, German Club, Les Elites, Program Chairman—Future Baylor Bears, Y-Teens, Senior Play, Cougar Chronicle, Creative Writing.

DOWDEN, PAMELA
"Pam"
B.A. Belles 63-65, Future Red Raiders, Future Mustangs, Los Vencedores, Y-Teens.

DRENNAN, MARIE ROSANA
January 14, 1947; Lebanon, Missouri
Future Homemakers.

DRIVER, OLIVER TEMPLE
February 23, 1947; Dallas, Texas.
Concert Choir, Art in Action, *H.M.S. Pinafore.*

DUFFY, KAREN SUSAN
"Duffy"
April 1, 1947; Dallas, Texas
Les Elites, Future Secretaries, Ice Skating Club, Future Lions. B.A. Spirits.

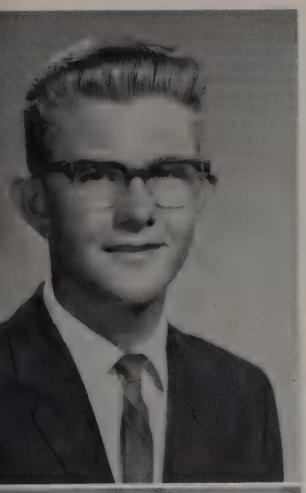

DUGGER, MICHAEL JOSEPH
March 16, 1947; Corsicana, Texas

DUNAWAY, CARROLL EUGENE
November 13, 1946; Trinity, Texas

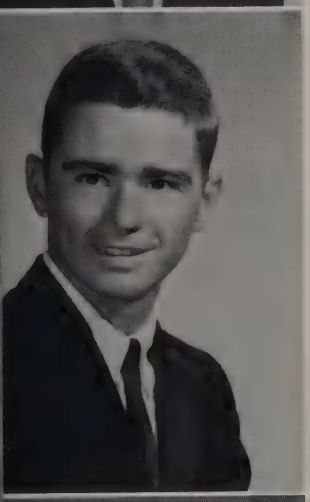

DUNAWAY, JACK LEE
April 4, 1947; Lawton, Oklahoma
Historical Society, Swimming Team.

DUNCAN, THOMAS E.
"Tommy"
March 3, 1947; Gilmer, Texas.

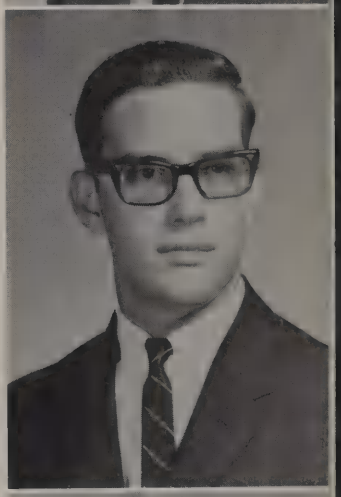

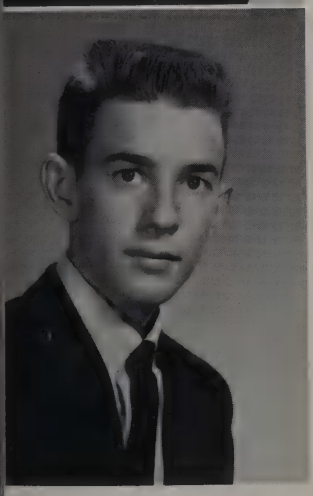

DUNLAP, FRANK BALLINGER
April 22, 1947; Dallas, , Texas

DUNN, ROBERT JOESEPH
"Bobby"
August 6, 1947; Washington, Missouri

DURANT, MARY LOUISE
"Mary"
February 17, 1947; Dallas, Texas
Les Elites, B.A. Spirits.

DUREN, GLORIA

DYSERT, LINDA LOUISE
October 22, 1946; San Antonio, Texas
National Honor Society, Quill and Scroll, Honor Roll, el Conquistador, Science Club, Math Club, Future Longhorns, Secretary of Historical Society, Sophomore Duchess nominee, Senior Sweetheart nominee, Squad leader in Bryan Adams Spirits, Invitation Committee, Student Council, Red Cross.

EARNHEART, SUSAN LEE
"Earnie"
December 31, 1946; Dallas, Texas
B.A. Belles, Future Red Raiders, Pan American Forum, B.A. Spirits, Future Homemakers of America, Y-Teens.

EASTLAND, JAMES ELDRIDGE
"Jimmy"
June 30, 1946; Dallas, Texas

EDDINGTON, LARRY DEWAYNE
February 6, 1947; Springfield, Missouri

EDWARDS, PATRICIA KAY
"Pat"
July 1, 1947; Gainesville, Texas
Y-Teens, Junior Achievement, Future Nurses, B.A. Spirits, Art in Action.

ELKINS, MIKE

ENGELMANN, KRISTIN JO
July 9, 1947; Wichita, Kansas
National Honor Society, Junior Citizen Traffic Commission, Y-Teens, B.A. Spirits, Les Elites, Quill and Scroll, Future Nurses Club, Junior Classical League, Baccalaureate Committee, Senior Play Usher, Student Council, Honor Roll, Speech Tournament Contestant.

ENOCH, SUZAN
February 1, 1947; Detroit, Mich.
B.A. Belles, Historical Society, Los Venncidores, Student Council, Senior Assembly Committee, Quill and Scroll, Y-Teens, Honor Roll, B.A. Spirits, Future Longhorns.

ERWIN, ALICE MARIA
"Rie"
July 19, 1947; Reedly, California
Future Secretaries.

ESSER, KATHRYN ANN
August 8, 1947; Topeka, Kansas
B.A. Belles, B.A. Spirits, Y-Teens, Les Elites, "Belles on Broadway"

ESTES, RICHARD LAWRENCE
April 16, 1947; Dallas Texas
R.O.T.C., Honor Roll, Marching Band, Concert Band.

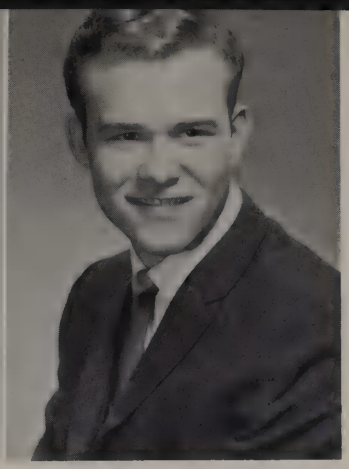

EVANS, CHARLES LAURES
December 11, 1946; Dallas, Texas
Science Club, Cothurnus Club, National Forensic League, Senior Play, Variety Theatre, NFL Talent Show, One Act Play, Oklahoma—Stage Manager.

EVANS, EDWARD EVERETT
"Yank"
April 10, 1947; Terre Haute, Indiana
German Club, Cougar Chronicle.

EVERETT, RICHARD DAVID
October 24, 1946; Pilot Point, Texas

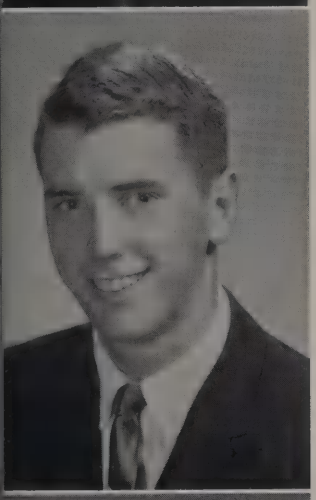

FARMER, EDWARD RUSSELL, JR.
"Rusty"
December 3, 1946; Palestine, Texas
Track, "B" Basketball, Vice President Folk Music Club.

FERGUSON, RONALD GENE
"Ron"
September 20, 1947; Longview, Texas
Youth for Christ, Junior Classical League, Orchestra, Marching and Concert Band, Senior Play.

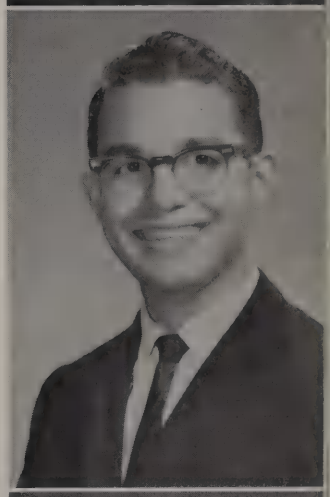

FERRELL, BRENDA JEANNE
February 24, 1947; Dallas, Texas
B.A. Spirits, Crafts Fair.

FERRELL, CHARLES RICHARD
"Big Rick"
March 14, 1947; Dallas, Texas

FINLEY, DAVID LEE
"Fin"

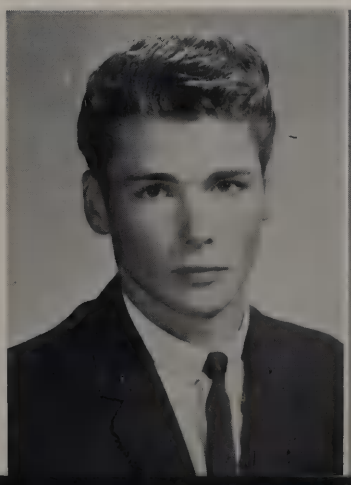

FINSTER, REBECCA ALLENE
"Becky"
June 5, 1947; Pery, Indiana
Future Lions, Art-In-Action, J.C.T.C.

FISHER, BEVERLY ANN
"Bev"
July 3, 1947; Enid, Oklahoma
Future Secretaries, Future Longhorns, Pub Staff.

FISHER, MICHAEL RICHARD
"Mike"
October 3, 1946; Kerrville, Texas

FISHER, PATRICIA ELLEN
"Patty"
March 29, 1947; Fort Worth, Texas
B.A. Spirits, Future Nurses Club, J.C.L., Les Elites, Projectionist.

FISHER, STEVEN WADE
"Steve"
March 3, 1947; Chicago, Illinois
Historical Society, Folk Music Club, Art in Action, Senior Play, Honor Roll.

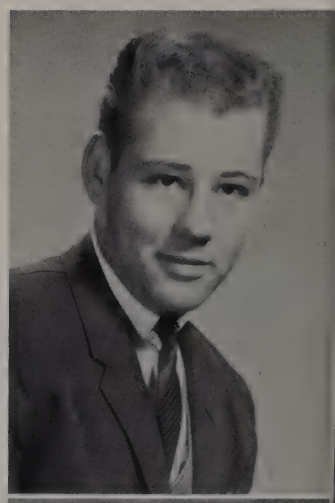

FITE, GARY LYNN
December 18, 1946; Dallas, Texas
Antique Auto Club.

FLANAGAN, MIKE JOHN
"Mike"
August 7, 1946; Madison, Wisconsin
B Team Football, East Texas Lions—Treasurer, Track Letterman 2 Years, Cross-Country, State and Regional Finalists in Track, Baseball B Team.

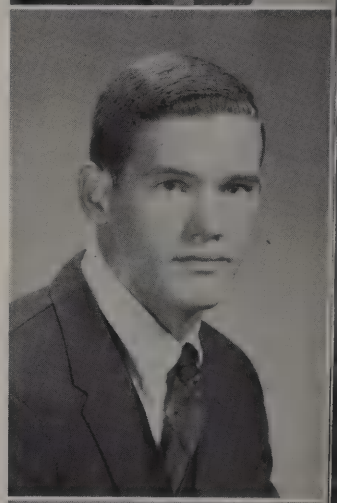

FLANAGAN, PATRICIA KAY
"Pat"
June 27, 1947; Dallas, Texas
B.A. Belles, B.A. Spirits, Historical Society, Y-Teens, Pan American, Honor Roll, Office Assistant.

FLEMING, THOMAS H.
"Tom"
February 10, 1947; Dallas, Texas

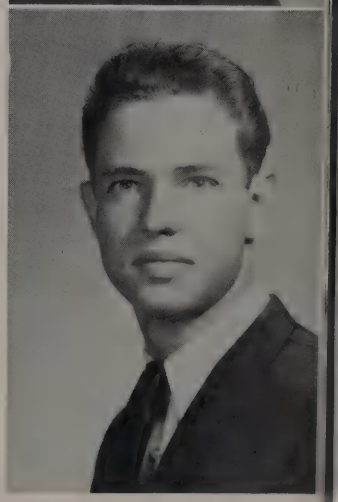

FLETCHER, EVELYN LOUISE
February 5, 1947; Little Rock, Arkansas
B.A. Spirits, Championship Basketball Team, Championship Volleyball Team, Youth For Christ Club, Bible Award.

FLETCHER, JOHN HENRY
July 29, 1947; Dallas, Texas
Creative Writing.

FLETCHER, PAMELA LEE
"Pam"
February 29, 1948; Dallas, Texas
J.C.L., Bridge Club, Cothurnus Club, Future Red Raiders, Historical Society, B.A. Spirits, Varsity Theater, Senior Pub.

FLOWERS, BOBBIE LEE
July 12, 1947; Dallas, Texas

FOLKES, ADELLA JANE
"Jane"
June 1, 1947; Dallas, Texas
Y-Teens, Les Elites, J.C.T.C.

FOLTZ, SARAH MARGARET
"Salley"
September 8, 1947; Dallas, Texas

FOSTER, BILLIE JEAN
"Willie"
November 2, 1946; Dallas, Texas

FOY, A. STANLEY
"Stan"
March 3, 1947, Dallas, Texas
Folk Music Club.

FRANCIS, MARTHA CAROL
June 28, 1947, Atlanta, Ga.
Future Teachers, Pan American, Historical Society, Bible Award, B.A. Spirits Squad Leader.

FRANK, RAYMOND LEE
September 23, 1946; Dallas, Texas
Key Club.

FRAZIER, ROBERT PAYNE
"Bob"
July 11, 1947; Dallas, Texas

FREEMAN, JIMMY DWAYNE
October 25, 1946; Hillsboro, Texas
JCL, Orchestra, Historical Research Society.

FREEMAN, MICHAEL LEE
"Mike"
September 4, 1947; Dallas, Texas
J.C.L., Les Elites, Antique Auto Association, Varsity Football Team.

FREIBERGER, JUNE ANN
October 25, 1947; Texarkana, Texas
Future Teachers Club, B.A. Spirits, Cougar Chronicle Staff, Creative Writing, Quill and Scroll.

FRITTS, RICHARD
October 25, 1946; Dallas, Texas

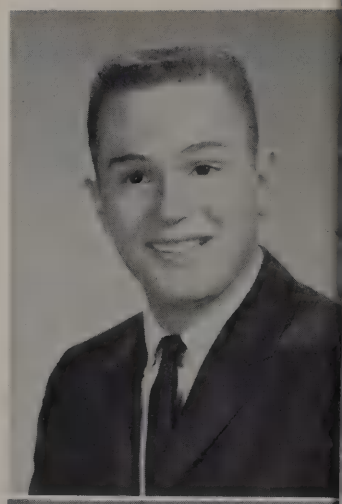

FRY, LYNDA DAWN
April 16, 1947; San Francisco, California
Student Council, Future Longhorns, Honor Roll, Junior Princess Nominee, Y-Teens, Pan American Club, J.C.T.C., Future East Texas Lions.

FUGATE, SALLY ANN
July 3, 1947; Middlesboro, Kentucky
B.A. Spirits, J.C.L., Les Elites, Senior Pub Staff, Young Life, Y-Teens, Debate, Historical Society, Honor Roll, Student Council Alternate, Office Assistant.

FUJII, EVELYN
December 10, 1946; Dallas, Texas
Future Baylor Bears, Quill and Scroll, Creative Writing, Southwest Journalism Forum, P.T.A. Representative, B.A. Spirits.

FULTON, MICHAEL RAY
"Mike"
June 16, 1947; Dallas, Texas
Key Club.

GAIGALAS, JEANETTE ANN
April 17, 1946; Waco, Texas

GALLAGHER, JUDY M.
"Judy"
August 7, 1947; Boston, Massachusetts. Student Council, Senior Play, Senior Play Committee, B.A. Spirit—Squad Leader, B.A. Belles, Future Red Raiders, Duchess, Princess and Sweetheart Nominee, Senior Favorite.

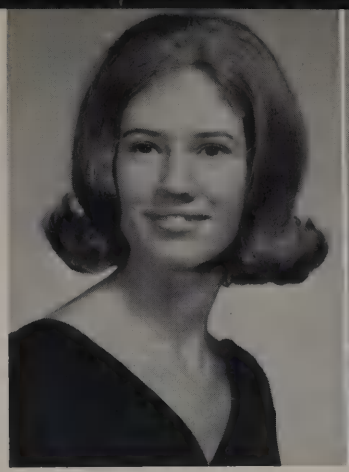

GALLOWAY, FRANCIS ORMAN, JR.
"Corky"
January 12, 1947; Blade, Kansas
Future Longhorns, Bridge Club, Language Lab Assistant.

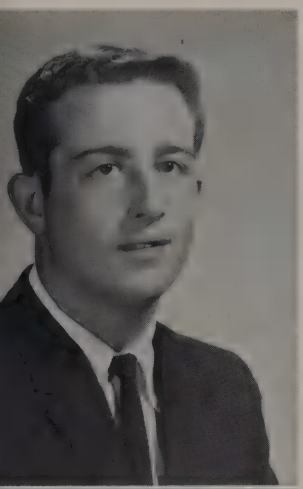

GAMBILL, RICHARD GEORGE
"Rick"
December 31, 1946; Dallas, Texas

GARDNER, WILLIAM THOMAS
"Bill"
November 20, San Francisco, California

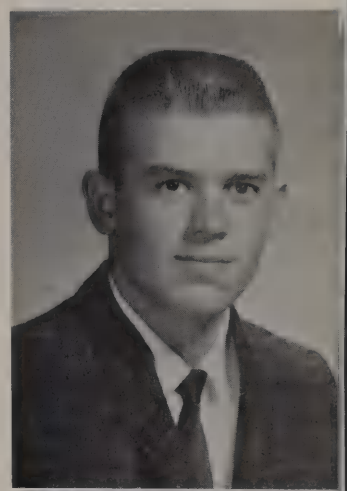

GARLAND, NANCY ANN
July 20, 1947; Lake Charles, Louisiana
B.A. Spirits, Y-Teens, Pan American Club, Future Nurses.

GARWOOD, KELLY RICHARD
August 29, 1947; Kokomo, Indiana
Swimming Team—Co-Captain, Future Mustangs, Future Longhorns, Honor Roll.

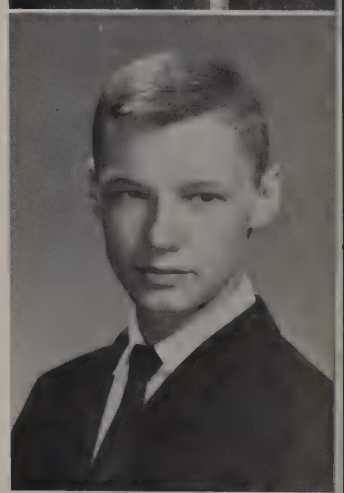

GARY, DAVID SHELDON
November 22, 1947; Crane, Texas
el Conquistador Staff—2 Years.

GASKILL, PEGGY KAY
"Piggy"
November 27, 1946; Greenville, Texas
B.A. Spirits, Pan American Club.

GAUVREAU, BRIAN CHARLES
"Hoss"
February 18, 1947; Schenectady, New York
Junior Classical League.

GEIOGUE, HOWARD EARL
"Tiger"
March 10, 1947, Millersburg, Ohio

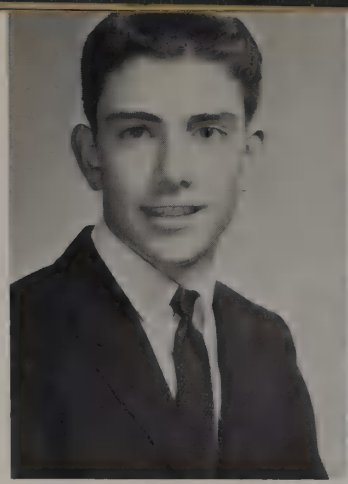

GIANNOBLE, RICHARD PAUL
"Rick"
August 20, 1947, Des Moines, Iowa
Math Club, National Honor Society, Denver: Chess Club, Bowling Club.

GIBSON, KATHERINE ANN
"Katy"
March 18, 1947, Washington, D.C.
B.A. Spirits, Historical Society, Bible Credit, Honor Roll.

GIGGLEMAN, MARY LYNNE
"Giggles"
May 23, 1947; Dallas, Texas
Art in Action, B.A. Spirits, Honor Roll, Red Cross.

GILBERT, SHEILA KAY
"Sharie"
November 23, 1946; Sulphur Springs, Texas
North Dallas: Pep Club, Future Teacher, Homeroom—Sec., Y-Teen, Chorus, N.D. Speakers.

GILLESPY, LINDA LOUISE
July 2, 1947, Norfolk, Virginia
Les Elites, Historical Society, J.C.L., National Honor Society, N.F.L.—Recording Secretary, Cothurnus Club—Second Vice President, Thespians, Variety Theater, Senior Play—Business Manager, Honor Roll, Honorary Speech Letter.

GILSON, STEVE

GLEATON, MARGARET LINDA
"Geetie"
September 6, 1947, Atlanta, Ga.
B.A. Spirits, Pan American Club, Future Teachers.

GLOBKE, GERALD ROBERT
October 25, 1947, Detroit, Michigan
R.O.T.C., Language Lab Asst.

GOAR, VICKI JEANNE
September 20, 1946, San Francisco, Calif.
Projectionist.

GOLDBERG, RONNA LEE
April 21, 1947, Dallas, Texas
Y-Teen, Future Teachers, Future Longhorns, B.A. Spirits, Cougar Chronicle, Pan American Club.

GOLDMAN, DEAN ARNOLD
January 12, 1947, Dallas, Texas

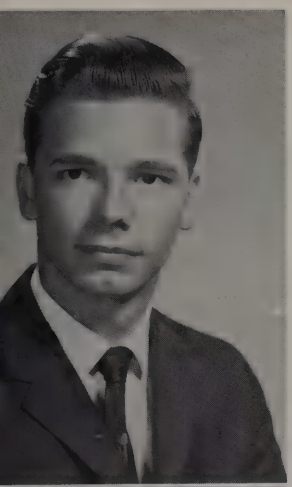

GOLDSTON, JOHN THOMAS
"Goldbricker"
July 29, 1947, Sherman, Texas
Band, Future Mustangs, Folkmusic Club, Senior Play.

GOOD, CHARLES STEWART
November 22, 1946, Ft. Worth, Texas
Band, Chess Club.

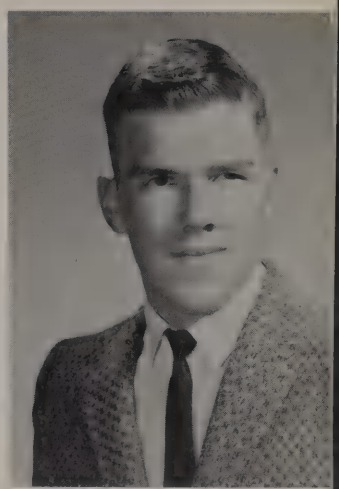

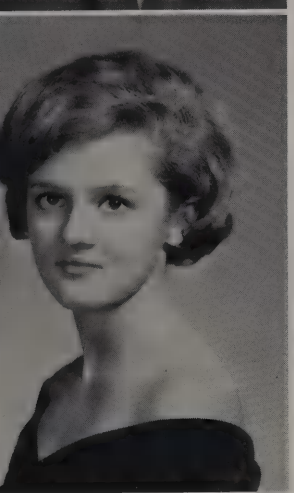

GOODWIN, EDNA VIRGINIA
March 12, 1947, Dallas, Texas
Future Nurses—Treas. & Pres., B.A. Spirits, Y-Teen, Bridge Club, Clinic Aid, J.C.L.

GORDON, LYNDA DIANNE
September 18, 1946, Amarillo, Texas
Student Council, Historical Society, Y-Teen, Pan American Club, Folkmusic Club.

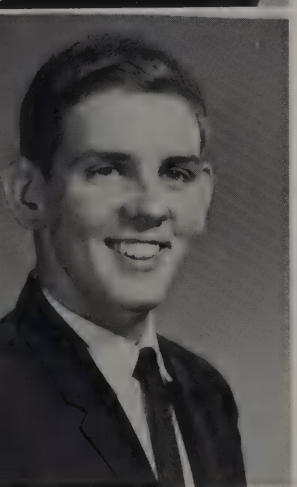

GOSS, RICHARD LYNN
"Dick"
February 17, 1947, Detroit, Michigan
Future Aggies, Concert Choir, Invitation Committee.

GRAHAM, SHERRY LANETTE
January 19, 1948, Dallas, Texas
Student Council, B.A. Spirits, J.C.T.C.—Treas., Future Red Raider, Y-Teen, Future Teachers, Honor Roll, Math Club.

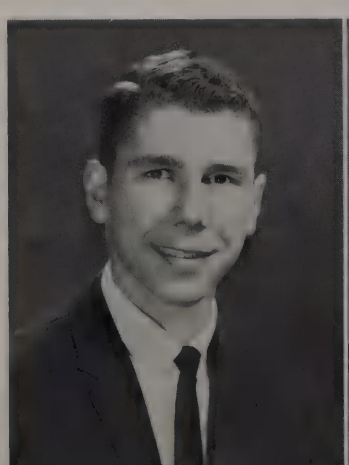

GRAY, GARY ALLAN
May 1, 1947, Princeton, Ill.
Future Mustangs, Honor Roll, Folkmusic Club, Bible Award.

GRAY, LINDA LOU
"Shorty"
May 5, 1947, Dallas, Texas
Pan American Club—Vice President & Reporter, J.C.T.C.—Traffic Court Commissioner, Future Teachers, B.A. Spirits, Honor Roll.

GREEN, PATRICK WILLIAM
"Pat"
November 26, 1947; Chicago, Illinois
"B" Team Football, Folk Music Club.

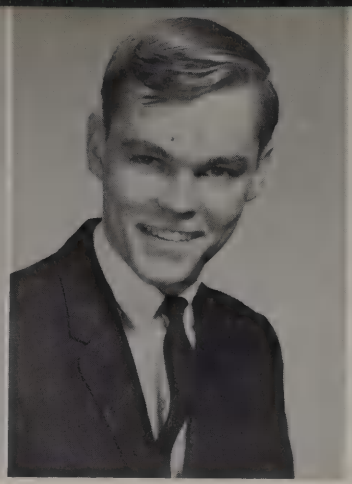

GREER, WILLIAM EUGENE
"Bill"
January 19, 1947, Griffin, Georgia
Concert Choir, President, *"H.M.S. Pinafore"*, *"Oklahoma"*.

GREER, SHARON

GREGORY, JAMES ERNEST
"Cutter"
September 20, 1946; Dallas, Texas
Football, Junior Classical League.

GREGORY, TERRI LEIGH
April 19, 1946, Dallas, Texas
B.A. Spirits, Honor Roll.

GRIFFIN, DENNY CHARLES
January 29, 1948; Dallas, Texas

GRISSOM, SUE
"Rusty"
May 15, 1947; Dallas, Texas
B.A. Spirits, Art In Action, Future Homemakers.

GRIFFIN, PATRICK CORRIGAN
"Pat"
January 25, 1947; Dallas, Texas
Key Club (3 Years), Tennis Team, Future Longhorns.

GRIMES, MICHAEL DAVID
"Flash"
October 8, 1947; Dallas, Texas
Senior Pub, Quill and Scroll, Antique Auto Association, Future Texas Aggies, Art in Action, Chess Club.

GRUBB, JANICE FAYE
August 30, 1947; Dallas, Texas
Future Homemakers, B.A. Spirits.

GRUBE, WILLIAM EDWARD
"Grubby"
January 8, 1947; Dallas, Texas
Baseball.

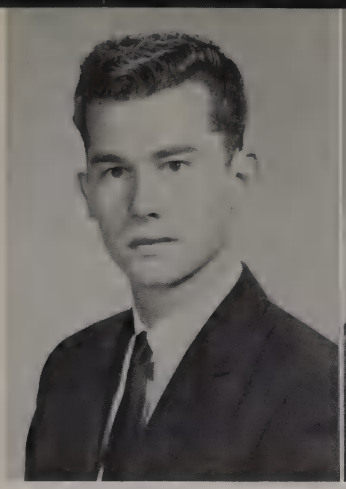

GUMM, LARRY MICHEAL
January 28, 1947; Texarkana, Texas
German Club, Chess Club.

GUNTER, BILLY J.
"Cutter"
August 10, 1946; Dallas, Texas
Future Longhorns, Future Mustangs, National Honor Society, Honor Roll.

GUNTER, ROBERT WESLEY
July 17, 1947; Dallas, Texas
Future Lions.

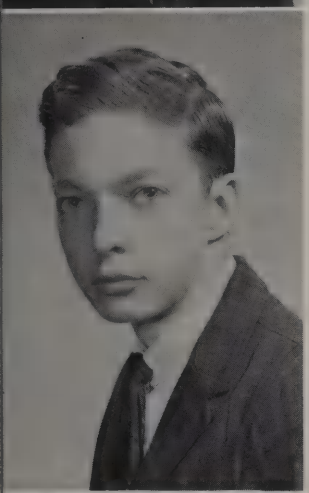

GUYER, ROBERT SCOTT
"Scott"
December 4, 1946; Dallas, Texas
National Honor Society, Chess Club—Vice President.

HAHN, ROBERT WILLIAM
"Bob"
July 3, 1947; San Antonio, Texas
Student Council—Secretary, Key Club, Future Mustangs, National Honor Society, El Conquistador, Science Club, J.C.T.C., Senior Play Committee, Future Longhorn, Crafts Fair Award, Quill and Scroll, Red Cross, Honor Roll, Historical Society, Junior and Senior Personality, Senior Play Usher.

HAINES, STEPHEN MICHAEL
"Hedgegrow"
December 24, 1946; Dallas, Texas
Y.F.C. Club, Antique Auto Association, Chess Club, Les Elites.

GUTHRIE, LINDA MAY
"Lin"
August 19, 1948; Weatherford, Texas
Y-Teens, Future Secretaries, Student Council (Alternate), B.A. Spirits.

HAGLER, JANEAN

HALE, THOMAS MICHAEL
"Tom"
August 3, 1947; Dallas, Texas

HALEY, ROGER WILLIAM
September 10, 1947, Dallas, Texas
Future East Texas Lions

HALL, ELIZABETH JANE
"Betsy"
October 24, 1947, Portsmouth, Ohio
B.A. Spirits, Art in Action, Pan American Club, Future Secretaries—Sec., Historical Society, National Honor Society, Honor Roll, Historical Research Group.

HALL, JERI PATRICIA
"Jer"
June 4, 1947, Dallas, Texas
Concert Choir, *"Oklahoma"*, Senior Pub, Future Teachers, Solo and Ensemble Contest, Youth For Christ, Los Vencedores, Honor Roll.

HALL, LARRY EDWARD
October 8, 1946, Terrell, Texas

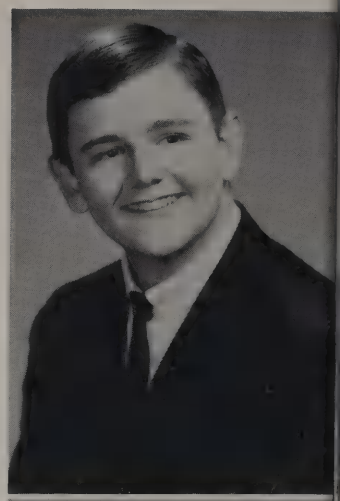

HAMILTON, MART LEE
April 2, 1947, El Centro, California
Senior Play, Football, Future Red Raiders, Student Council.

HAMILTON, RONALD D.
"Dane"
April 26, 1947, Topeka, Kansas
Track Team, Folkmusic Club, Historical Research Group.

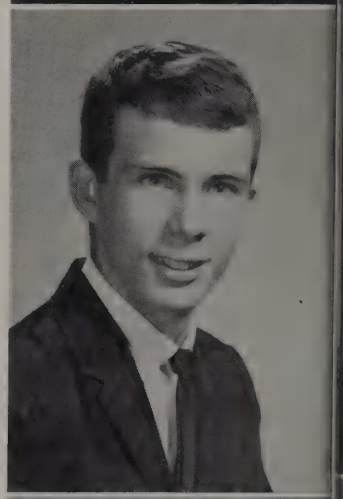

HAMMER, KAREN LYNN
"Kay"
May 26, 1947, Dallas, Texas
B.A. Belles, B.A. Spirits—Squadleader, Future East Texas Lions, Senior Play, Y-Teen, Senior Pub, Invitation Committee.

HANCOCK, WARREN EDWARD
December 16, 1946, Shreveport, Louisiana
Science Club, Band, Honor Roll, J.C.L.

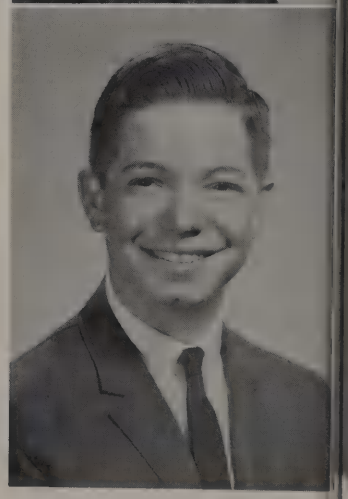

HANES, RICHARD CLAY
"Dick"
December 10, 1946, Dallas, Texas
Basketball Team, Baseball Team, J.C.L., Science Club, Slide-Rule Club, Senior Prom Committee.

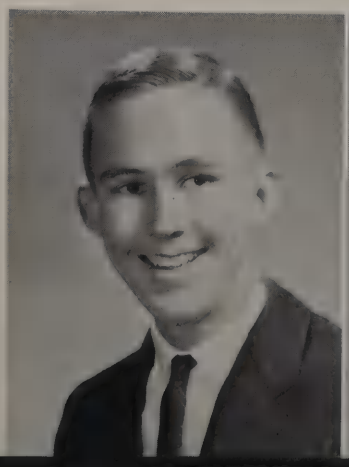

HANSARD, VINA JO
"Joey"
December 24, 1946, Dallas, Texas
B.A. Spirtis.

HANSEN, KAREN KAY
January 27, 1947; Kansas City, Missouri
Band.

HANSON, LINDA ALEAN
July 7, 1947; Shreveport, Louisiana
Future Red Raiders, Antique Auto Association, Y-Teens, B.A. Spirits, Honor Roll.

HARDING, MARGARET
October 3, 1946; Wichita Falls, Texas
B.A. Belles '63-'65, Les Elites, Math Club, Future Longhorns, "Belles on Broadway", Office Assistant, Honor Roll.

HARDY, ALAN WAYNE
September 15, 1946; Dallas, Texas
Key Club, Student Council, Honor Roll, Future Mustangs, Senior Assembly Committee.

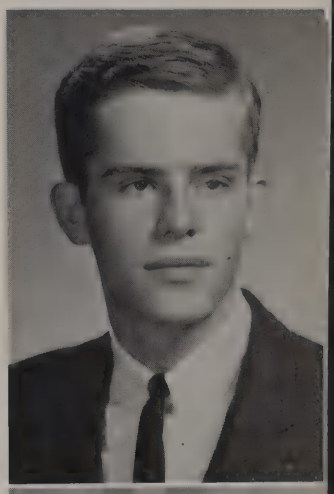

HARGRAVE, CAROLYN LOUISE
October 22, 1946; Dallas, Texas
'63-'64 Cheerleader, Sophomore, Junior and Senior Personality, Junior Princess, Nominee for Sophomore Duchess, Nominee for Homecoming Queen, Student Council, J.C.T.C., Y-Teens.

HARPER, MICHAEL NATHAN
"Mike"
November 29, 1946; Arkansas City, Kansas
Chorus, Students Crafts Fair.

HARPER, NELDA SUE
January 26, 1946; Athens, Texas
B.A. Spirits.

HARRIS, ANNE LURRAINE
"Annie Belle"
September 8, 1947; Dallas, Texas
B.A. Spirits, Les Elites, J.C.T.C., Cougar Chronicle—Advertising Manager, Senior Pub, Quill and Scroll, Creative Writing, Bible Award.

HARRIS, DONNA GAYLE
December 17, 1947; Dallas, Texas

HARRISON, JAMES BRADLEY, JR.
"Brad"
Track, Junior Varsity Football.

HARRISON, OZZIE KENT
October 26, 1947; DeQueen, Arkansas

HART, JERRY WAYNE
"Bob"
August 25, 1947; Greenville, Texas
Distributive Education.

HARVEY, JIMMY LEE
April 30, 1947; Dallas, Texas
Key Club, Future Red Raiders, Basketball Manager, Honor Roll, Baccalaureate Committee.

HATCHER, DONNA KAY
"Kay"
July 1, 1947; Dallas, Texas
B.A. Spirits, Y-Teens, Future Longhorns.

HAWES, GAIL
"Hawesie"
November 15, 1947; Dallas, Texas
B.A. Belles, National Honor Society, Cothurnus Club, Future Red Raiders, Senior Play, Invitation Committee, Student Council, Office Assistant, Honor Roll.

HAYES, CAROL JEAN
September 15, 1946; Dallas Texas
Les Elites, Historical Society, East Texas Lions Club, Y-Teens, Future Teachers, J.C.L., B.A. Spirits, Senior Prom Committee, Cothurnus Club.

HAYES, JANIE KAREN
July 31, 1947; Jasper, Texas
National Honor Society, Honor Roll, B.A. Spirits, Band, J.C.L., Pan American Club, Future Teachers Club, Future Nurses, Historical Society, Student Council, Red Cross.

HAYS, LINDA KAY
March 4, 1947; Dallas, Texas
National Honor Society, Office Assistant, B.A. Spirits, Honor Roll.

HEADY, VAUGHN RANDOLPH, JR.
"Randy"
March 4, 1947; Fort Worth, Texas
Golf Team—Co-Capt., Key Club, Senior Assembly Committee, Honor Roll, J.C.L., Les Elites.

HEDGES, ALICE MARIE
"Al"
December 9, 1946; Independence, Missouri
Quill and Scroll, Creative Writing, Cothurnus Club, Les Elites, Concert Choir, Youth For Christ, Variety Theater, *H.M.S. Pinafore.*

HERRDT, RICHARD EDWARD, JR.
"Dick"
November 20, 1946; Fort Worth, Texas
Marching Band, Concert Band Stage Band.

DANNY HEERS

HENDERSON, ROBERT JOHN
"Bob"
February 14, 1947; Dallas
Swimming Team Manager, Future Longhorns.

JEANNE HENDRICK

HENDRICKS, BILLY CARROLL
"Goose"
May 7, 1947; Odessa, Texas
"B" Team Football, "B" Team Baseball.

HENNING, DON EDWARD
September 16, 1946; Dallas, Texas
Football Letterman.

HENRICH, MARY MARGARET
"Mary"
September 12, 1946; Dallas, Texas
Art in Action, Ice Skating Club, Future East Texas Lions.

HENRY, TERRENCE FLOYD
"Terry"
June 20, 1947; Los Angeles, Cali.
Math Club, Mu Alpha Theta, Science Club, German Club, J.C.L.

HENRY, THOMAS DALE
September 20, 1946; Dallas, Texas
Distributive Education.

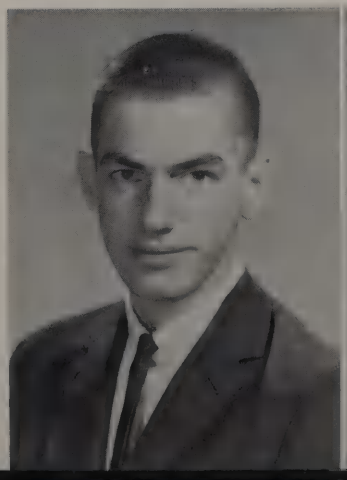

HENSON, LINDA ANN
May 14, 1947; Houston, Texas
B.A. Spirits, J.C.L., Historical Society, Future Teachers, Chorus, Girl Scouts.

HERD, ELICIA DIANE
December 31, 1946; Sulphur Springs, Texas
Future Nurses, Future Baylor Bears.

HERNANDEZ, MARY CARMEN
"Carmen Ann"
December 17, 1946; Dallas, Texas
Pan American Club, Y-Teens, B.A. Spirits—Squad Leader, Student Council.

HETHERINGTON, MARIA JEAN
December 16, 1946; Dallas, Texas

HEUSS, WILLIAM DAVID
"Dave"
March 29, 1947; Paris, Tennessee
Antique Auto Association, Les Elites.

HICKMAN, JOHN LOUIS
"Johnny"
February 21, 1947; Grand Saline, Texas
Student Council—3 Yrs., Baseball—2 Yrs., Key Club, Senior Play Committee, Future Red Raiders Historian, Honor Roll.

HICKS, PRESTON MYRL
"Pres"
August 20, 1947; Dallas, Texas
Les Elites, J.C.T.C., Antique Auto Association, Youth for Christ.

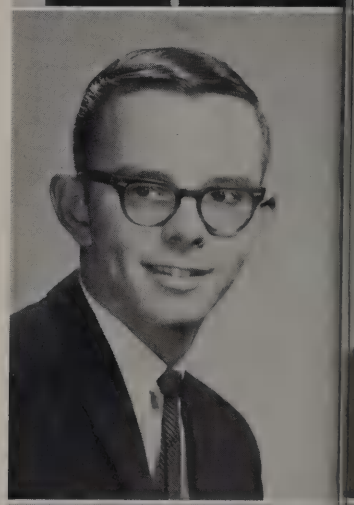

HIGGANBOTHAM, PENNY LOU
"Small-Change"
January 25, 1946; Houston, Texas

HILL, GORDON LEE, III
February 6, 1947; Dallas, Texas
National Honor Society, Historical Society, J.C.L., Honor Roll.

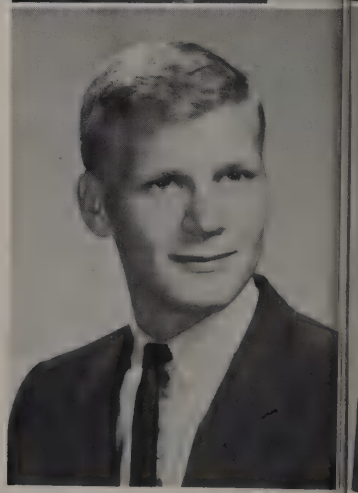

HILLEBRENNER, KATHLEEN REGINA
"Kathy"
March 5, 1947; Brooklyn, New York

HINDS, PATSY RUTH
January 12, 1947; Dallas, Texas
B.A. Spirits, Future Teachers, Future Secretaries, Future Nurses, Chorus.

HITT, JOYCE
August 16, 1946; Attelburg, Mass.
Future Secretaries, F.H.A., Ice Skating Club.

HOBBS, PATRICIA BEATRICE
"Pat"
June 22, 1947; Dallas, Texas
Les Elites, Student Council, Concert Choir—Pianist, *H.M.S. Pinafore*, Y-Teens.

HODGES, SHIRLEY JO
"Dodie"
October 23, 1947; Dallas, Texas
Honor Roll.

HODGES, SUE

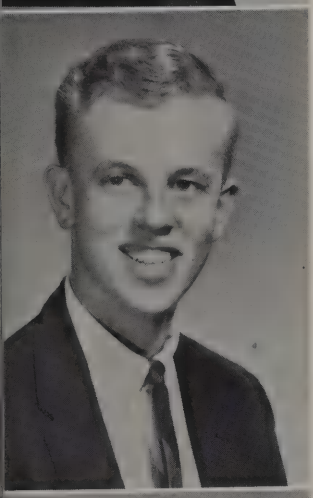

HOLBERT, HOWARD LEE
November 12, 1946; Waco, Texas
Stage Band, J.C.T.C., Ice Skating Club.

HOLT, CHERYL ANNE
May 27, 1947; McKinney, Texas
National Honor Society, B.A. Belles "63-65", Future Texas Longhorns—Secretary; Senior Assembly Committee, Student Council.

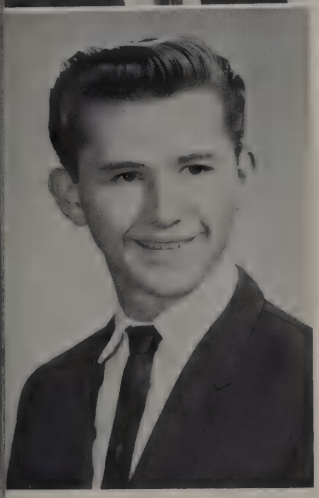

HOLT, MICHAEL ROY
"Mike"
November 29, 1946; Dallas, Texas
Cdt. 2-Lt. R.O.T.C.

HOLTER, SHARON JEAN
"Sherry"
Brownwood, Texas
B.A. Spirits, Art In Action, Cougar Chronicle.

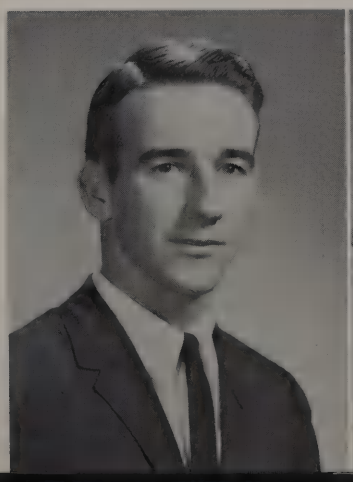

HOLY, DOUGLAS WARREN
November 22, 1946; Dallas, Texas
Science Club—Treas., National Honor Society, Math Club, Key Club, "*H.M.S. Pinafore*", Honor Roll, Student Council, Concert Choir, "*Oklahoma*"

HOOD, SUSAN
"Samantha"
April 20, 1947; Dallas, Texas
B.A. Spirits, Ice Skating Club, J.C.T.C., Clinic Assistant, Chorus.

HORNBY, KATHY MAY
April 23, 1947; Rhode Island
Chorus.

HORNE, GERALD RAY
"Jerry"
April 15, 1947; Dallas, Texas

HOOSER, JOHN DAVID
May 10, 1947; Dallas, Texas
Future Texas Longhorns, Science Club, Historical Society.

HOOVER, KATHLEEN BOLGER
"Kathy"
July 18, 1947; Roaring Springs, Penn.
B.A. Spirits, J.C.L., Future Teachers, Les Elites, Art In Action, Future Nurses, Antique Auto Association, Honor Roll.

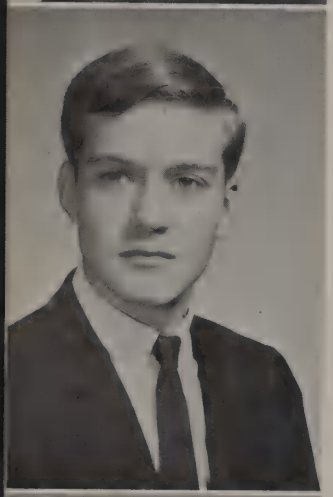

HOPKINS, MICHAEL JAY
"Happy"
September 9, 1947; Dallas, Texas
Folk Music Club, Future Mustangs, N.F.L.

HOPKINS, PATRICIA ANN
"Trish"
February 17, 1947; San Sntonio, Texas
B.A. Spirits, Future Secretaries, Y-Teens.

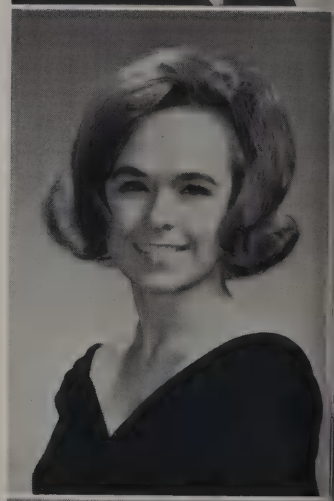

HORTON, DIANE GALE
January 31, 1947; Dallas, Texas
J.C.L., Creative Writing

HOUSE, CHARLES LANDIS
"Lanny"
September 20, 1947; Dallas, Texas

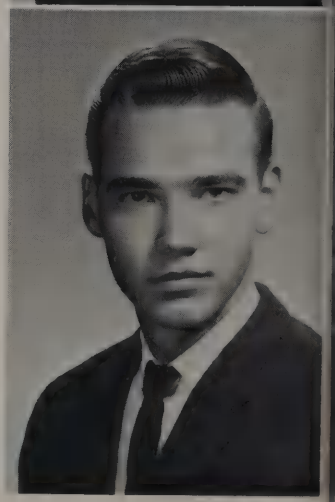

HOUSEWRIGHT, RODNEY DALE
"Rod"
March 2, 1947; San Antonio, Texas
Football, Folk Music Club, Chorus, *"H.M.S. Pinafore"* Baseball

HOUSEWRIGHT, JUDY

HOWARD, SANDRA JOAN
"Sandee"
October 28, 1947; Oakland, Calif.
Les Elites, B.A. Belles Reserves, B.A. Spirits, Future Longhorns.

HOWE, KITTIE REBECCA
September 4, 1947; Dallas, Texas
B.A. Spirits, Majorette 63-64, B.A. Belles, Future Longhorns, Y-Teens, Les Elites Reporter, Student Council, Pub Council—Asst. Advertising Manager.

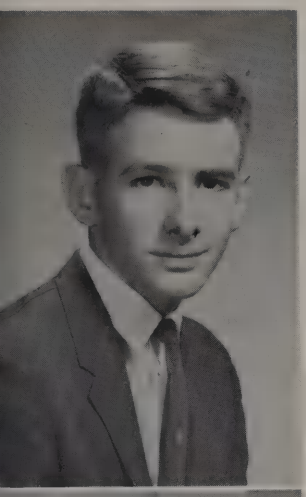

HOWSON, DAVID CHRISTOPHER
"Chris"
January 23, 1947; Tyler, Texas
Bridge Club, J.C.L., V.P. of Marching Band, Stage Band, Concert Band, Orchestra.

HUDEK, JOHN

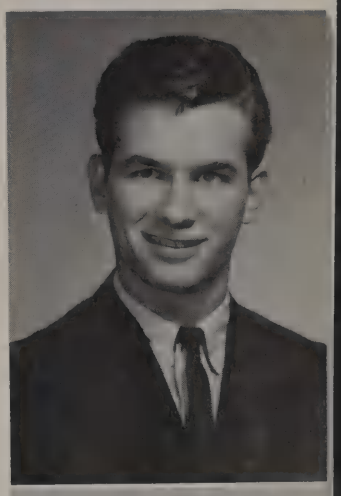

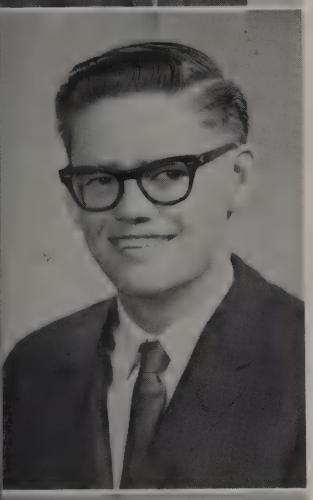

HUFF, JOHN WAYNE
January 14, 1947; Dallas, Texas

HUGHES, STEVE

HULSEY, JANA
January 3, 1947; Ft. Worth, Texas
B.A. Spirits, Y-Teens, Los Vencedores.

HUNKE, LINDA ELIZABETH
May 1, 1947; Dallas, Texas
B.A. Belles—Co-Captain, Y-Teens, Secretary, Senior Class Secretary, Soph. Personality, Jr. Personality, Senior Favorite, Football Queen, Senior Sweetheart, Soph. Duchess Nominee, Jr. Princess Nominee, Homecoming Queen Nominee, Senior Play, Cothurnus Club, Nat'l Honor Society, Honor Roll.

HULETT, HARRIETTE DELIGHT
"Dee"
February 20, 1947; Pawhuska, Okla.
Ice Skating Club, Future Longhorns, Future Lions, Future Homemakers, Y-Teens, B.A. Spirits, Twirp Dance Costume Winner, Future Red Raiders.

HUNKER, FREYA LOUISE
February 18, 1947; Dallas, Texas
Ice Skating Club, J.C.L., B.A. Spirits.

HUNSAKER, SUSAN JOY
April 18, 1947, Austin, Texas
Future Teachers, Los Vencedores, B.A. Spirits, Y-Teens.

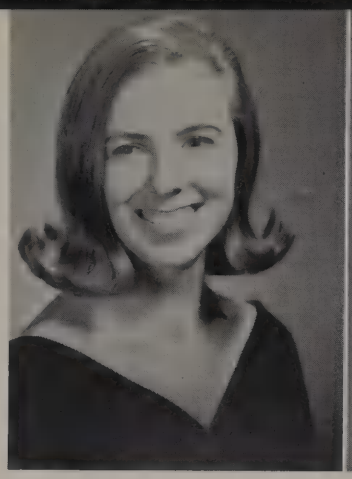

HUNTINGTON, JOHN CHARLES
"J. C."
June 5, 1947, Dallas, Texas
German Club, Chess Club, Number Sense, Tactics Club, Camp Dallas, Future Aggies, Drill Platoon, Cdt. Captain R.O.T.C., Camp Dallas Instructor Group, Future Mustangs.

IVY, LESLEY GAYLE
July 9, 1947, Terrell, Texas
B.A. Belles '63-'65, Art In Action—President, Senior Decorations Committee Chairman, Honor Roll.

JACKSON, CYNTHIA ANN
"Cindy"
September 7, 1947, Lubbock, Texas
B.A. Belles, B.A. Spirits, Future Homemakers, Y-Teen, Future Baylor Bears, Future East Texas Lions, Honor Roll.

JACKSON, DERRAH E.
January 25, 1948, Dallas, Texas
Concert Choir, *"Oklahoma"*, Cothurnus Club, *H.M.S. Pinafore*, Bridge Club.

JACKSON, RANDI JO
July 10, 1947, Dallas, Texas
Cheerleader 2 Yrs., Student Council—Treas., Jr.-Sr. Personality, Duchess Nominee, Senior Play, Variety Theater 2 Yrs., Cothurnus Club, J.C.L., Senior Assembly Committee, Future Red Raiders.

JANSSON, JOHN ROBERT
"Jack"
April 8, 1947, Tacoma, Washington

JARRETT, REBECCA E.
"Becka"
January 10, 1947, Wills Point, Texas
Los Vencedores, Future Longhorns.

JENKINS, LARRY CLAY
August 1, 1947, Dallas, Texas
Band.

JENKINS, SUSAN
"Susie"
November 3, 1947, Dallas, Texas
B.A. Belles, B.A. Spirits—Squad Leader, Senior Play, Future Red Raiders, Art In Action, Y-Teen Homecoming Queen Nominee, Sweetheart Nominee.

JENNINGS, SUZANNE ELAINE
"Susie"
December 16, 1946, Ft. Worth, Texas
Concert Choir, Future Nurses, Clinic Aid, *H.M.S. Pinafore*, B.A. Spirits.

JOHNSON, BETTY

JOHNSON, JEANE ELLEN
June 11, 1947, Oklahoma City, Oklahoma
National Honor Society, J.C.L., German Club—Sec., Historical Society, Quill & Scroll, Library Council, Bible Award, Honor Roll.

JOHNSON, JERRY BEN
October 22, 1947, Dallas, Texas
J.C.L., German Club, Future Longhorns, Science Club, Math Club.

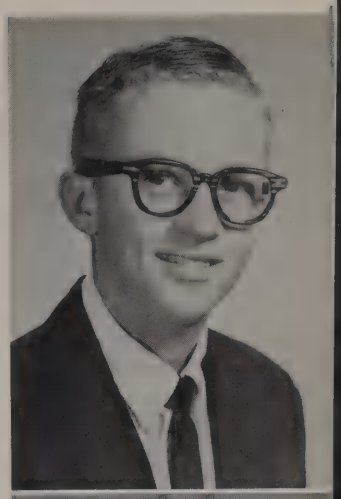

JOHNSON, LINDA

JOHNSON, MARY KATHRYN
"Kay"
March 2, 1947, Redwater, Texas
Future Nurse—Sec., Future Longhorns, Girl Scouts—Vice Pres., Honor Roll, Clinic Asst., Houston: Student Council, Booster Club, Scotish Brigada—Reserves.

JOHNSON, LEE ANN
November 1, 1946, Dallas, Texas
B.A. Belles, National Honor Society, Senior Play, Variety Theater 2 Yrs., Senior Prom Committee—Chairman, Les Elites, Office Asst., B.A. Spirits.

JOHNSON, PAULA GAY
"P. J."
September 27, 1946, Dallas, Texas
Y-Teen, Military Princess.

JOHNSON, REBECCA ANN
"Becky"
March 13, 1947, Kansas City, Missouri
Cothurnus Club, Les Elites, Historical Society, N.F.L., Senior Play, Honor Roll.

JOHNSON, ROY DALE, JR.
"Roy Dale"
January 9, 1947, Dallas, Tex.
Football, Baseball, Key Club—Senior Director, Future Red Raiders—Vice Pres., Student Council, Honor Roll, Senior Personality.

JOHNSON, WARREN HILL
July 1, 1947; Dallas, Texas
Future Red Raiders, Pan American Club, Y.F.C., American Field Service Organization, Honor Roll.

JOHNSTON, CHERYL RUTH
December 20, 1947; Dallas, Texas
Nat'l. Honor Society, Future Teachers Club, Historical So., Future Secretaries Club, Pan American Club, Senior Pub, Cougar Chronicle, Projectionist, Honor Roll, Spirits, Bridge Club, Y-Teens, Interscholastic Shorthand League.

JOLLY, JOHN RAYMOND
"Jolly"
November 8, 1947; Dallas, Texas
Key Club, Future Red Raiders, Senior Play, Senior Prom Committee.

JOLLY, RICHARD CARMAN
January 5, 1947; Dallas, Texas
Pan American Club, Future Longhorns, Antique Auto Assoc., Historical Society, Science Club, Baccalaureate Committee, Honor Roll.

JONES, JANICE FLORENCE
"Jan"
Dallas, Texas
B.A. Belles, Pan American Club, Future Longhorns, Y-Teens, B.A. Spirits.

JONES, MARTHA SUE
July 17, 1947; Dallas, Texas
B.A. Spirits.

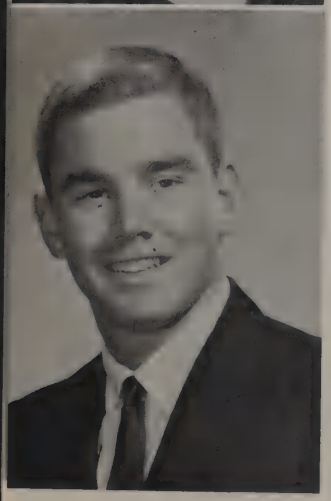

JONES, MICHAEL DOUGLAS
"Mike"
January 14, 1947; Altus, Okla.
V. P. of Programming YFC, Concert Choir, B Team Football, B Team Baseball.

JONES, SYLVIA JEAN
October 18, 1947; Ft. Worth, Tex.
FHA, Future Lions, B.A. Spirits.

JORDAN, JOE REMBERT
January 28, 1946; Dallas, Texas
Key Club, Future Red Raiders, Los Vencedores, Math Club, Natl. Forensic League, Honor Roll.

JORGENSON, KAREN SUE
January 30, 1947; Minneapolis, Minnesota
B.A. Belles, Future Red Raiders, Pub Staff, Cap and Gown Committee, B.A. Spirits.

KARPER, KATHRYN ANN
"Kay"
July 30, 1947, Dallas, Texas
Majorette, Art In Action, Pan American Club, Folkmusic Club, Student Council, B.A. Spirits, Y-Teen.

KATZ, HELEN JESSIE
November 24, 1947, Schtire, Austria
B.A. Spirits.

KEASLER, STEPHEN RUSSELL
"Russ"
July 1, 1947, Dallas, Texas
Historical Society—Pres., B.A. Spirits—Property Manager, J.C.L., Debate Squad, Student Council, Science Club, Antique Auto Assn., Senior Play, Honor Roll, Tactics Club, Ice Skating Club—Treas., Cdt. Captain R.O.T.C., Co. Commander—"A".

KEENE, CHRISTA
"Chris"
June 3, 1947, Mt. Pleasant, Mich.
F.H.A.

KEETON, LYNDA JOYCE
May 10, 1947, McKinney, Texas
B.A. Spirits, Industrial Cooperative Training.

KEIERLEBER, MELVIN
April 5, 1947, Keokuk, Iowa
Band, Chess Club, J.C.L., German Club.

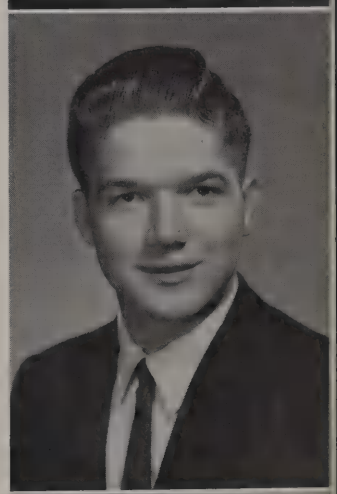

KELLISON, PATRICIA LUE
"Pat"
November 18, 1946, St. Louis, Mo.
Projectionist, Les Elites.

KELLUM, ELIZABETH
"Liz"
June 19, 1947, Swindon, Wiltshire Co., England
Les Elites, Military Princess.

KEMMER, KATHRYN SUSAN
"Kathy Sue"
May 16, 1947, Albana, Ill.
Art In Action.

JUSTISS, VICKI

KENNEDY, CHARLES ROBERT
"Butch"
April 2, 1946, Tulsa, Oklahoma
Track, Chess Club.

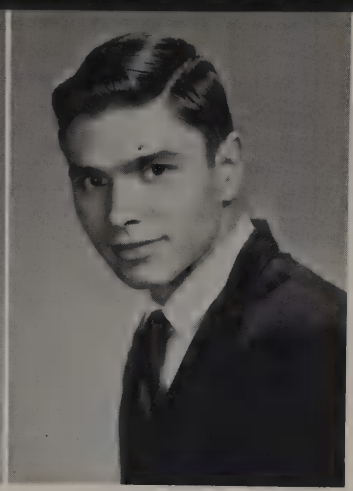

KEYSER, JAMES RANDOLPH
"Jim"
May 14, 1947, Sulphur Springs, Texas

KILGORE, BONNIE

KILGORE, THOMAS BANION
"Tommy"
January 2, 1948, Dallas, Texas
R.O.T.C., I.C.T.

KING, BRUCE THOMAS
August 25, 1947, Kansas City, Mo.
R.O.T.C., Tactics Club.

KING, JANET
July 28, 1947, Sioux Falls, South Dakota.

KING, PATRICIA ANN
"Patsy"
October 23, 1946, Mobile, Alabama
Future Homemakers.

KIRBY, CAROLYN VICKI
"Carol"
August 2, 1947, Dallas, Texas
Y-Teen.

KIRKPATRICT, DAVID

KISSINGER, DONALD LYNN
"Don"
March 3, 1947, Dallas, Texas

KISTNER, VICKY LYNN
September 22, 1947, Louisville, Kentucky
B.A. Spirits, Honor Roll, Art In Action, Cothurnus Club, Variety Theater 2 Yrs., Senior Play, Senior Pub, Decorations Committee—Co-Chairman, Thespian, P.T.A. Panorama.

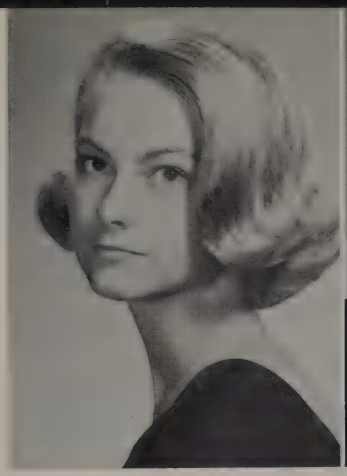

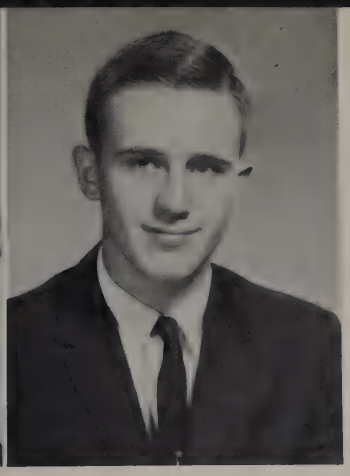

KITTRELL, STEVEN WAYNE
July 22, 1947, Mobile, Alabama
Future Longhorns, Pan American Club.

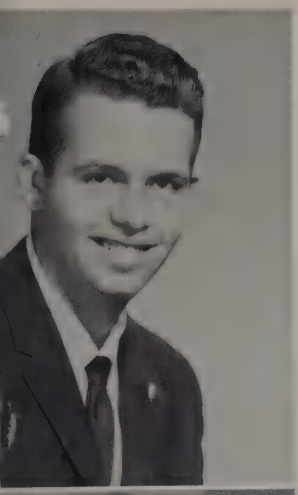

KLAPP, ERNEST DAVID
"Ernie"
September 26, 1947, Delmar, New York
Band, Orchestra, All-Region Band, Dal-Hi Orchestra, Honor Roll, National Honor Society, Science Club, Band—Pres.

KLEIN, JOHN PETER
"Johnny"
Pan American Club Vice Pres. & State Project Chairman, Los Vencedores, Future Longhorns, Future Teachers, J.C.T.C., Senior Pub, Honor Roll, Art in Action, Bridge Club, Antique Auto Assn., Program Chairman.

KLEIN, JOHN F.
February 20, 1947, Corpus Christi, Tex.

KLEIN, MARY JANE
November 6, 1947, Dallas, Texas
Student Council, Historical Society, B.A. Spirits—Vice Pres., Senior Play, Cap & Gown Committee, Pan American Club, Y-Teen, Senior Pub, Quill & Scroll.

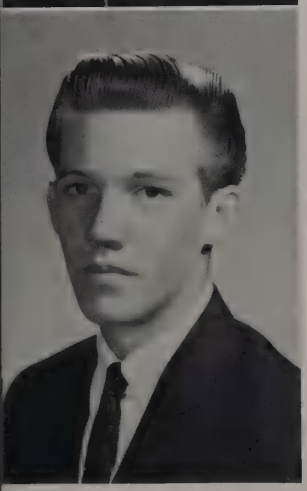

KLUTTZ, CHARLES DWIGHT
"Dwight"
November 5, 1946, Dallas, Texas
D.E.

KNOWLES, JOE BUCK
April 29, 1945, Ft. Worth, Texas
Art In Action, Folkmusic Club, Ice Skating Club.

KOHNLEIN, BARBARA ANN
July 11, 1947, Paris, Texas
J.C.T.C., Future Homemakers, Y-Teen.

KOKKO, NONA FINCHER
March 18, 1947, Ennis, Texas
B.A. Spirits.

KROGERUS, MARILYN JOY
June 8, 1947, St. Paul, Minnesota
Future Nurses—Secretary & Treasurer, Historical Society, Los Vencedores, Bridge Club, Student Council, Clinic Aid, Honor Roll, B.A. Spirits, Senior Prom Committee.

LaBARBA, NANCY ELIZABETH
"L. B."
March 26, 1947, Dallas, Texas
B.A. Belles 63-65, Cap & Gown Committee, Les Elites, Pan American, Parliamenarian of Fuure Longhorns, Cothurnus Club, Sweetheart Nominee, Senior Play, Student Council, Y-Teens, Senior Personality.

LaBAY, JOE EDWARD
January 1, 1947, Vernon, Texas
Science Club, J.C.L., Dal-Hi Symphony Orchestra—4 Yrs., Orchestra.

LADENBERGER, SUSAN
May 13, 1947, Dallas, Texas
B.A. Belles, National Honor Society, Student Council, Cap & Gown Committee, *"Oklahoma"*, Los Vencedores, Y-Teens, Chorus, Historical Society, Honor Roll.

LaMOUNTAIN, KENNETH CHARLES
Oct. 2, 1947; Dallas, Texas

LaMOUNTAIN, LAWRENCE HOWARD
"Larry"
March 2, 1946; Buffalo, New York

LAND, ROBERT KENT
"Bob"
Sept. 21, 1946; Jeanette, Penn.
Senior Pub Council, Senior Play Student Council, Future East Texas Lions—President.

LANDRUM, CYNTHIA ANN
"Cyndi"
Feb. 3, 1947; Dallas, Texas
Art in Action, Concert Choir, B.A. Spirits.

LANE, TOMMIE ALLAN
March 24, 1947; Dallas, Texas
Track.

LANGSTON, BARBARA BETH
"Honey Lamb"
March 30, 1947; Dallas, Texas
Math Club, Pan American, Creative Writing, National Honor Society, Quill & Scroll, Youth For Christ, Circulation Manager, Cougar Chronicle, B.A. Spirits, Honor Roll.

LEONARD, VIRGINIA ELIZABETH
March 17, 1947; Dallas, Texas
Creative Writing, Quill & Scroll, Student Council, J.C.L., German Club, Chess Club—Sec. and Treas., Concert Choir, *H.M.S. Pinafore*.

LEPPE, JANET IRENE
August 31, 1947; St. Louis, Missouri

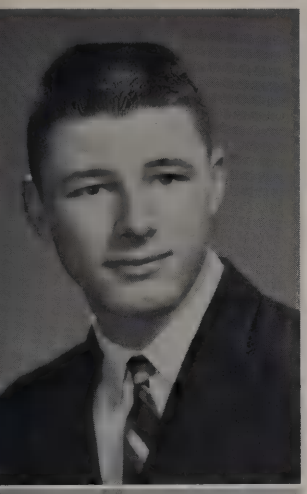

LEWIS, DANNY GLENN
April 29, 1947; Dallas, Texas
Math Club, Antique Auto Club, J.C.L.

LEWIS, DONALD RAY
"Don"
September 9, 1946; Dallas, Texas

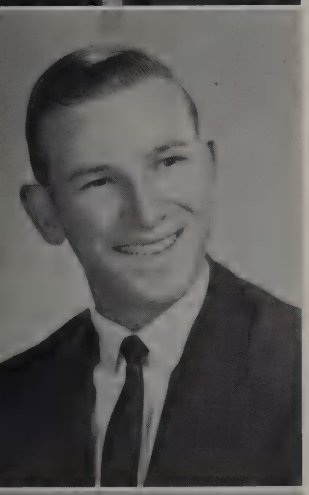

LEWIS, JAMES THOMAS
"Jimmy Duck"
January 22, 1947; Dallas, Texas

LEWIS, SANDRA JEAN
December 5, 1946; Dallas, Texas

LIGHTFOOT, LEE CARL
Sept. 14, 1947; Waco, Texas
Future Longhorns.

LINCK, LAUREL AUDREY
March 25, 1947; Dallas, Texas
Cothurnus, Variety Theater—1964, Senior Play, Y-Teens, B.A. Spirits, Los Vencedores.

LIELDEN, GAYLE

LIPSCOMB, KAROLYN KAY
"Karolyn"
August 31, 1947; Lincoln, Nebraska
Honor Roll, Office Assistant, Bible Credit, Les Elites, Art in Action, Future Homemakers Club, Folk Music Club.

LITHERLAND, JAMES GEORGE III
August 28, 1947, Baton Rouge, La.
Future Longhorns, Folk Music Club.

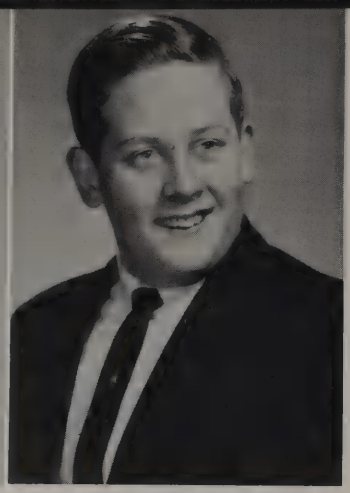

LLOYD, JAMES WATSON
"Jim"
September 15, 1947, Dallas, Texas
Band

LOFLAND, JERRY DON
March 3, 1947, Greenville, Texas

LOGSDON, CHERYL ANN
"Ann"
April 16, 1947, Paris, Texas
B.A. Spirits 62-64, Future Longhorns, Future Homemakers, Senior Pub, B.A. Speech Tournament, Chorus.

LONDEREE, ANNE LOUISE
April 2, 1947, Pittsburgh, Penn.
Cougar Chronicle—Feature Editor, Quill & Scroll, Senior Pub, Y-Teens, B.A. Spirits, Science Club, Historical Society, Future Nurses, Future Mustangs, Clinic Aid, National Honor Society, Youth For Christ, American Field Service, Honor Roll, Pan American.

LONG, DIANE ELLEN
"Dany"
May 10, 1947
B.A. Spirits, Chorus, Cothurnus Club 2 yrs. Variety Theater—House Manager & Usher, Les Elites, Honor Roll, Y-Teens.

LONG, KATHERINE SUE
"Kathy"
November 14, 1947, Shreveport, Louisiana
Art in Action, B.A., Spirits.

LOONEY THOMAS ALBERT
"Tommy"
February 8, 1947, Dallas, Texas

LOOTENS, MARGIE KAY
March 1, 1948, Detroit, Michigan
Sec. of Spirits, Soph. Duchess Nominee, Junior Princess Nominee, Future Red Raiders, Art in Action, Decorations Committee, Y-Teens, Student Council, Honor Roll.

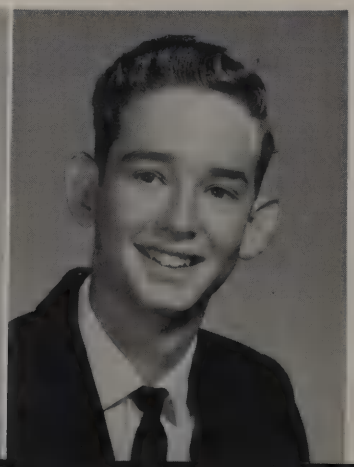

LOVITT, JAMES HERMAN
"Jim"
April 26, 1947, Baton Rouge, Louisiana

LUDWIG, JACK

LUNKWICZ, SALLY ANNE
February 23, 1947, Boulder, Colorado
JCL—Historian, Library Assistant, Library Council—President, Math Club, National Honor Society.

LURICH, JUDY KAY
January 10, 1947, Columbus, Ohio
Y-Teen, Senior Pub, Art in Action, Baccalaureate Committee.

LUTTRELL, PAMELA ELIZABETH
"Pamburger Schaale"
September 26, 1947, Dallas, Texas
J.C.L., Chess Club, German Club—Vice President, O.R.I.—Vice President Science Club, Chorus, Honor Roll.

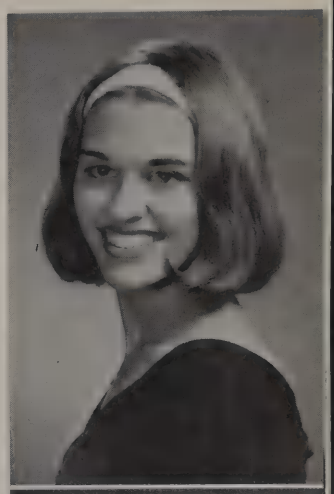

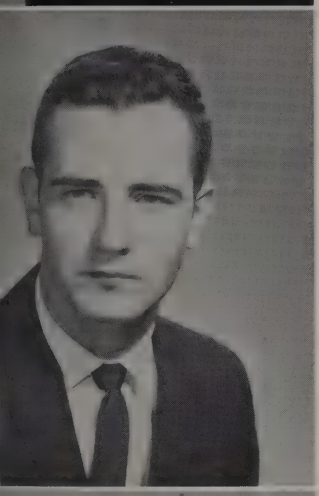

LYDAY, RUSSELL WELDON
September 25, 1946, Dallas, Texas
Football, Basketball, Track, Key Club, Science Club Future Longhorns, Folk-music Club, Senior Play.

LYNCH, RICHARD GLEN
"Duke"
May 25, 1947, Dallas, Texas
Basketball Letterman 2 yrs.—Co-Captain '65, Senior Class—Vice President, Key Club, Future Red Raiders, Junior Personality, Senior Favorite.

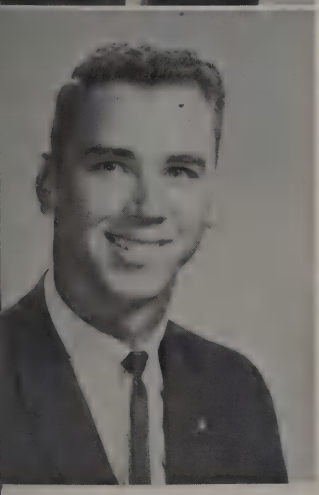

McAULIFFE, JOSEPH PATRICK
"Pat"
June 27, 1947, Shreveport, Louisiana

McCALLUM, RICHARD MICHAEL
"Dicky"
September 17, 1947, Dallas, Texas
Concert Choir—Vice President, *"Oklahoma"*, Bible Award.

McCLURE, SHARON RHEA
"Sherri"
November 9, 1947, Dallas, Texas
Future Secretaries, Y-Teen.

McCOLLUM, DAVID ALAN
"D. A."
March 11, 1947, Dallas, Texas

McCOLLUM, JUDY

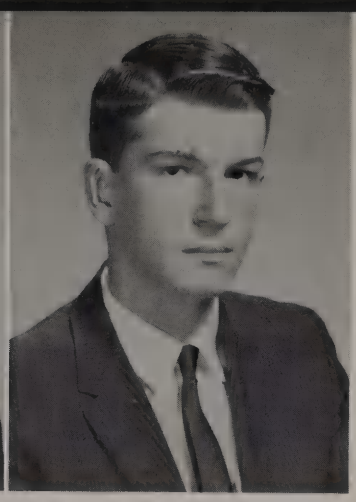

McCULLOCH, LARRY

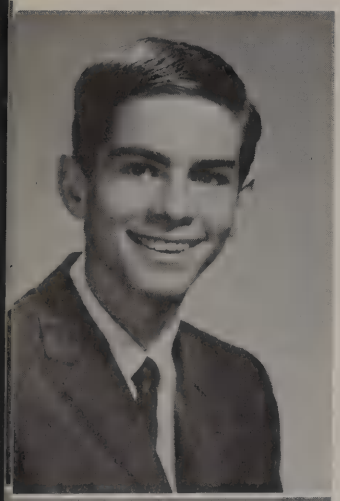

McDERMOTT, MICHAEL JOSEPH
"Mike"
November 13, 1947, Philadelphia, Pa.
Swimming Team.

McDONALD, CHERYL KAY
November 16, 1947, Wichita, Kansas
F.H.A.—President, B.A. Belles, Future Teachers—Program Chairman, Future Nurses—Chaplain, Clinic Aid, Science Fair Award, Honor Roll, B.A. Spirits, Who's Who.

McDONALD, JIMMY DALE
March 12, 1947, Terrel, Texas

McDONALD, LINDA MARIE
"Linda Mac"
July 16, 1947, San Antonio, Texas
B.A. Belles '63-'65, B.A. Spirits, Cothurnus Club, Senior Play, Y-Teen, Student Council, Variety Theater '64, N.F.L. Talent Show, Cap and Gown Committee, Dean's Assistant, Honor Roll.

McDONNELL, PATRICIA GAYLE
"Pat"
November 3, 1947, Stockton, Calif.
National Honor Society, Honor Roll, Historical Society, Folkmusic Club, Library Asst., Pan American Club, Art in Action, B.A. Spirits.

McDOWELL, JAMES FRANKLIN JR.
"Jimmy"
January 16, 1947, Dallas, Texas
Cheerleader.

McFADIN, MARY DIANE
October 29, 1947, Dallas, Texas
Los Vencedores, Y-Teen, Future Longhorns, Honor Roll, Historical Society.

McFADYEN, LINDA CAROL
"Mac"
December 18, 1946, Ft. Worth, Texas
Cougar Chronical—Managing Editor, Senior Pub, Historical Society, Quill & Scroll, Pan American Club, Honor Roll, Youth For Christ.

McFARLAND, BARBARA SUE
August 7, 1947, Dallas, Texas
J.C.T.C.—Court Manager, Les Elites, Student Council, B.A. Spirits, Y-Teen, Future Baylor Bears.

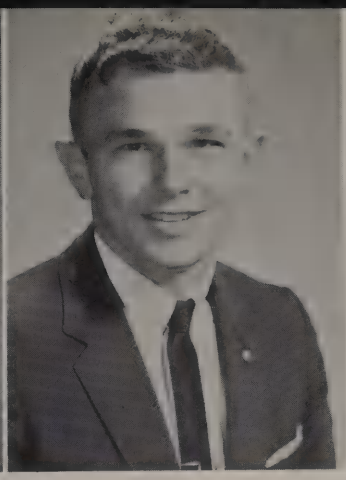

McGAHA, JAMES EUGENE
"Astro"
November 17, 1946, Atlanta, Georgia
Key Club, Football, Track, Math Club.

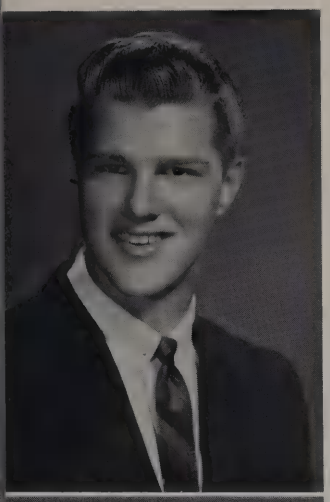

McGEE, DARRYL LEE
July 16, 1947, Dallas, Texas

McGEE, WILLIAM AUSTIN
"Bill"
July 27, 1947, Dallas, Texas

McHAM, RAENELLE
"Rae"
November 7, 1946, Denison, Texas
J.C.T.C., Student Council, F.H.A.—Sec., Art in Action, B.A. Spirits, Y-Teen.

McIVER, DIANE BARBARA
February 8, 1947, Joplin, Missouri
Tennis Team, Math Club—President, Science Club, MU ALPHA THETA—President, Honor Roll, American Field Service Semi-Finalist.

McKAY, JERENE ANN,
February 16, 1947, Houston, Texas

McKEE, CHARLES RUSSELL
"Rusty"
September 19, 1946, Dallas, Texas
Science Club.

McKISSICK, WILLIAM L.
"Bill"
October 1, 1946, Dallas, Texas

McKITTRICK, ROBERT

McLARTY, MICHAEL JAY
"Mike"
July 28, 1947, Muskogee, Oklahoma
J.C.T.C.—President, Swimming Team, Student Council, Tactics Club, Senior Pub.

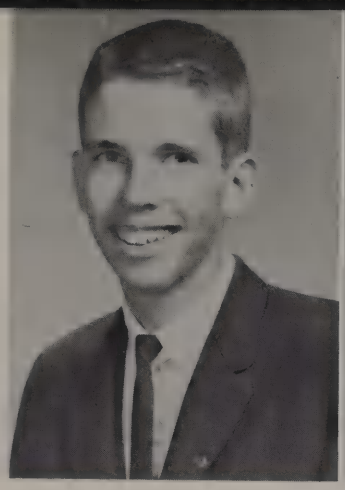

McMANUS, RONNIE
May 2, 1947, Dallas, Texas
Youth For Christ, Creative Writing Class, Tactics Club, Red Cross, Staff R.O.T.C., Chess Club.

McMILLIN, CARL MARTIN
September 27, 1946, Dallas, Texas
Los Vencedores, Honor Roll, R.O.T.C., Battalion Staff, Color Guard.

McNATT, CHARLES DUANE
October 5, 1946, Dallas, Texas

McRAE, MALINDA JANE
August 27, 1947, Dallas, Texas
B.A. Belles' '63-'65, Future East Texas Lions, A.F.S. Club, Office Asst.

McWHIRTER, BRENDA GAYLE
December 22, 1946, Mineola, Texas
Bridge Club, Future Secretaries, Y-Teen.

MACE, JAMES WILLIAM
"Jim"
April 4, 1947, Ft. Lauderdale, Florida
Future Longhorns, Phoenix, Ariz.: Track Team, Senior Class Senate, King's Club.

MacHALE, SANDRA SUE
"Sandy"
August 16, 1947, Dallas, Texas
Chorus.

MacQUIGG, JOHN ELLISON
"Hustler"
May 28, 1947, Canton, Ohio

MADEN, VICKI SHARON
September 24, 1946, Mexia, Texas
Baccalaureate Committee, *H.M.S. Pinafore*, Senior Play, Future Teachers, Student Council, Y-Teen, *"Oklahoma"*, Concert Choir, Pan American Club, Honor Roll.

MAGEE, MICHAEL EDWIN
"Mike Magee"
January 29, 1947, Dallas, Texas
Track Team—3 yrs. Student Craft Fair

MAGGIANI, ROBERT JOHN
"Spagettie"
July 20, 1947, New York City
Key Club, Golf Team, Senior Assembly Committee, Honor Roll.

MAHAN, LINDA MARY JANE
May 31, 1947, Texarkana, Texas
Honor Roll, Art in Action, B.A. Spirits.

MALLONE, BARBARA LYNN
October 22, 1946, Dallas, Texas
Student Council, National Honor Society, Y-Teens, Historical Society, B.A. Spirits, Youth for Christ, Pub Representative.

MALONE, MARY KATHERINE
"Kathy"
January 17, 1947, Dallas, Texas
B.A. Spirits, National Honor Society, J.C.L., Historical Society, Honor Roll.

MALONE, STANLEY C.
October 4, 1947, Wichita Falls, Texas
Honor Roll, B Team Football.

MANGRUM, BARBARA ANN
March 21, 1947, McKinney, Texas
Future Nurses, Junior Achievement, Marching Band, Concert Band.

MANKINS, MICHAEL STANLEY
"Mike"
October 20, 1946, Dallas, Texas
Key Club.

MANN, PAUL THOMAS
"Tommy"
August 15, 1947, Dallas, Texas
Pres. of National Honor Society, J.C.L., Science Club, Key Club, Historical Society, Baseball Team, Honor Roll, Senior Personality.

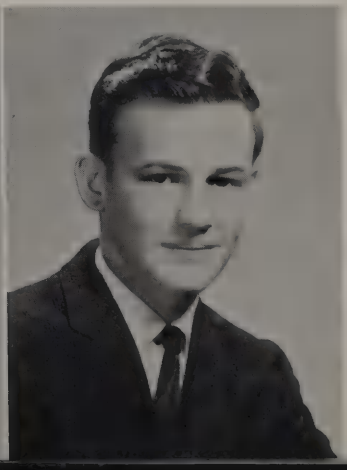

MANNING, DAVID PATRICK
"Pat"
June 7, 1947, Dallas, Texas

MAPES, BEVERLY ANN
"Bev"
September 27, 1947, Dallas, Texas
B.A. Spirits, Y-Teens, Future Secretaries.

MARSHALL, MICHAEL EUGENE
"Gene"
August 20, 1947, Kansas City, Kansas
Senior Play, Organist—Variety Theater '64, Coronation.

MARTIN, HARLAN A.
"Hal"
July 31, 1947, Tyler, Texas

MARTIN, JAMES PATRICK
"Tiny"
December 24, 1945, Atacesclero, Calif.

MASON, BYRON DeMENT
October 26, 1947, Jacksonville, Texas

MASON, RICHARD DUANE
"Rick"
November 3, 1946, Dallas, Texas

MASON, ROBERT EUGENE
"Bob"
December 2, 1946, Dallas, Texas

MASSEY, LINDA SUE
"Massey"
July 20, 1947, Dallas, Texas
B.A. Spirits, Pan American Club, Office Help.

MASTERSON, THOMAS CHARLES
"Tommy"
March 8, 1947, Dallas, Texas
Pan American Club, Chess Club, Math Club, Science Club, Historical Arsitarch Group, Future Longhorns, Honor Roll.

MATLOCK, JULIA ELLEN
"Julie"
January 3, 1947, Dallas, Texas
Student Council, German Club, Future Longhorns Club, Y-Teens.

MAXVILLE, CHARLES T.
"Charlie"
June 7, 1947, Dallas, Texas
German Club, J.C.L., Science Club, Math Club, Delegate—Science Symposium.

MAY, CAROLE ANN
May 15, 1947, Pine Bluff, Ark.
Historical Society, J.C.L., Future Longhorns, B.A. Spirits.

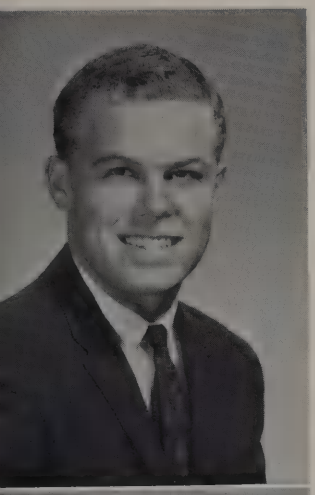

MAYER, JAMES A.
"Jim"
July 14, 1946, San Antonio, Texas
Captain—Golf Team, Vice-pres. of Key Club, Pres. Future Red Raiders, Student Council, Soph., Jr., Sr. Personality, Sr. Assembly Committee.

MAYES, ROBERT LAWRENCE
"Larry"
September 8, 1947, Dallas, Texas

MEADOWS, KAREN ELIZABETH
April 23, 1947, Springfield, Illinois

MEANS, BRUCE EDWARD
"Firecracker Means"
December 21, 1947, Dallas, Texas
J.C.L., Future Mustangs, Baseball, Cothurnus Club, Senior Play, Cougar Chronicle, Quill & Scroll.

MEDLIN, EARL RUSSELL
"Rusty"
October 19, 1947, Dallas, Texas

MEDLEY, MELODY

MEEKS, PHYLLIS

MEEKS, FRANCIS EDWIN
"Corky"
September 23, 1946, Dallas, Texas
Art in Action.

MERCER, NANCY IRONS
February 13, 1947, Plainfield, New Jersey
Pres. Future Sec., Baccalaureate Committee, Y-Teens, B.A. Spirits, J.C.L., Traffic Commission, Honor Roll.

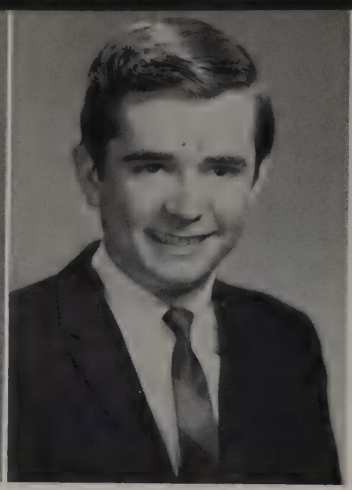

MIDDLETON, JOE CONWAY
"Chit"
March 26, 1947, Corpus Christi
Decorations Committee, Art in Action, Future Baylor Bears—Vice Pres. Future Longhorns, Honor Roll.

MIGLIACCIO, JOSEPH FRANCIS ANTONY
"Admiral"
September 29, 1947, Utica, New York
J.C.L., Student Council

MILHOLLAND, DENA ANN
"Dino"
September 15, 1947, Dallas, Texas
J.C.L.

MILLER, FRANK

Monte Miller

MILLER, MONTE M.
"Hydro"
December 2, 1946, Dallas, Texas
Art in Action, Honor Roll

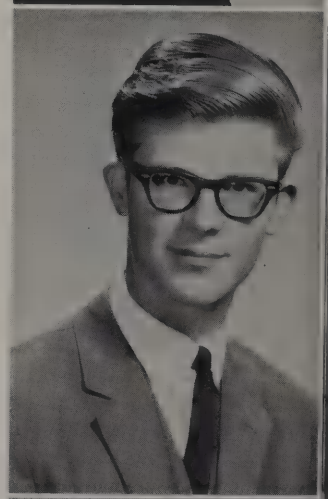

MILLER, ROBERT KEITH
"Bobby"
February 2, 1947, Mexia, Texas

MILLER, ROGER DOUGLAS
February 11, 1947, Waco, Texas

MILLER, SHARON

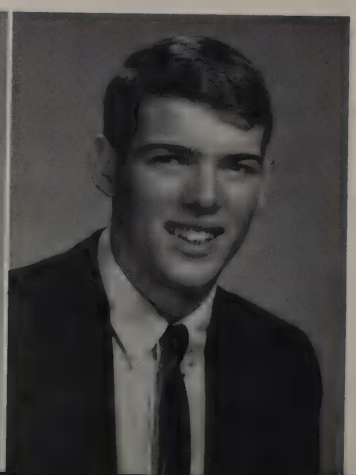

MILLER, THOMAS BURTON
November 26, 1947, Auronra, Illinois
Student Council, Honor Roll, J.C.L.

MILLICAN, KENNETH BRADEN
"Brady"
November 9, 1946; Dallas, Texas
Student Council, Los Vencedores, Honor Roll.

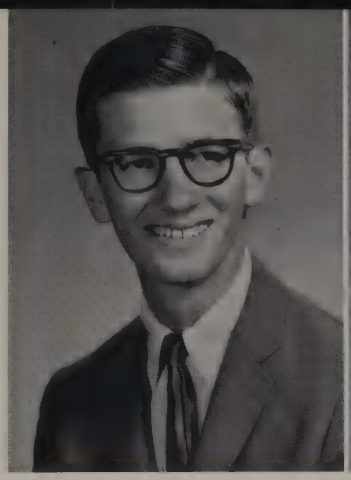

MILLS, WILLIAM OLIVER
"Bill"
October 1, 1946; Nixon, Texas
Senior Prom Committee.

MINNICK, SUSAN KAY
September 5, 1947; Chippewa, Wisconsin
B.A. Spirits, Y-Teens, Pan American Club.

MITCHELL, CAROLYN FAYE
May 5, 1946; Hugo, Okla.

MITCHELL, JAMES DOUGLAS
"Jim"
December 19, 1947; New Orleans, Louisiana
Honor Roll.

MITCHELL, JOHN DAVID
"Johnny"
March 3, 1947; Dallas, Texas

MOLLENHAUER, PAMELA ANN
"Pam"
July 31, 1947, Dallas, Texas
Senior Pub Staff, Future Teachers, Office Assistant, Honor Roll, Bible Award, B.A. Spirits.

MOODY, LOYD RAY
"Rabbi"
January 21, 1947; Vancouver, Wash.

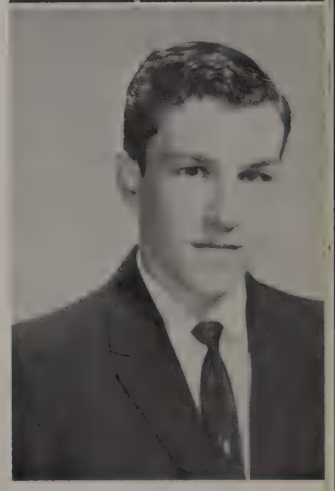

MOODY, MICHAEL RAY
"Mickey"
December 16, 1946; Sweetwater, Texas
Key Club, Student Council, Future Mustangs, Baseball, Cap and Gown Committee.

MOODY, WOODY MICHAEL
"Mike Moody"
August 29, 1947; Commerce, Texas

MOORE, CAROLYN ANN
August 24, 1947; Dallas, Texas
J.C.T.C.—Secretary, Cougar Chronicle, Quill and Scroll, Pan American Club, Future Longhorns, B.A. Spirits, Senior Pub.

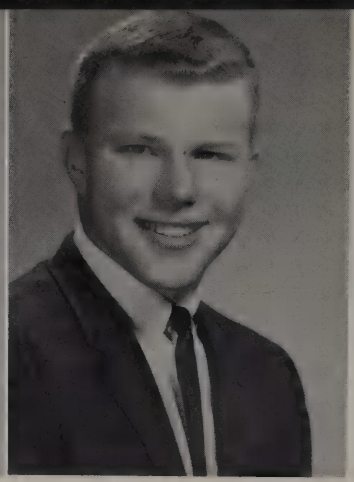

MOORE, HOWARD AUSTIN
"Hiby"
December 8, 1946; Dallas, Texas
Football—2 yrs., All-City Football team, 3 years Track, B-Team Basketball, Student Council, Honor Society, Key Club, Science Club, Senior Assembly Committee, Honor Roll, Football Co-Captain, Senior Personality.

MOORE, JUDITH ELAINE
"Judy"
October 29, 1946; Dallas, Texas
B.A. Spirits, Y-Teens, Future Nurses, Future Secretaries, Senior Pub, Cougar Chronicle.

MOORE, LARRI SUE
April 21, 1947; Dallas, Texas
Student Council, B.A. Spirits, Science Club, J.C.L., Future Longhorns, Quill and Scroll, Honor Roll.

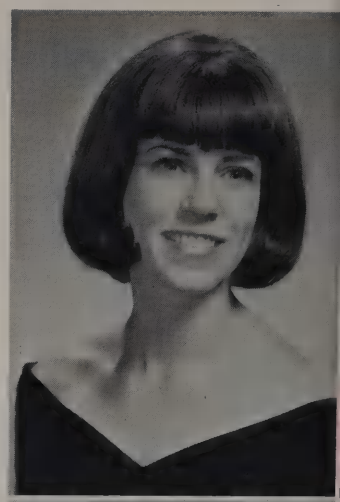

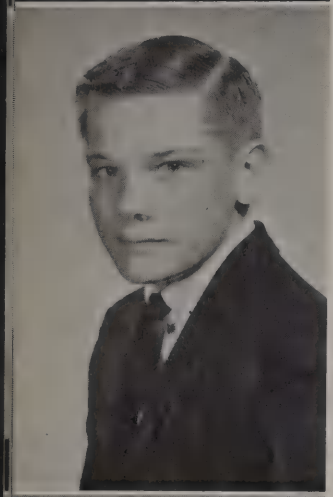

MORELAND, MICHAEL
"Mike"
October 27, 1946; Austin, Texas
Future Red Raiders, Art in Action, Folk-music Club, Honor Roll, Crafts Fair Award.

MORGAN, DANIEL ARTHUR
"Dan"
September 16, 1947; Dallas, Texas
Future Mustangs, "B" Baseball, "A" Baseball.

MORGAN, DONNA DIANE
April 28, 1947; Waco, Texas
Future Baylor Bears, J.C.L.; Future Homemakers, Les Elites, Youth for Christ, Honor Roll.

MORGAN, DOVIE MARIE
December 17, 1946; Dallas, Texas
B.A. Belles '63-'65, Student Council, el Conquistador, Future Red Raiders—Sec., Y-Teens—Vice-President, Historical Society, B.A. Spirits, Princess Nominee, Senior Play, Senior Invitation Committee, Honor Roll, Senior Personality.

MORGAN, LINDA KAYE
"Kaye"
August 26, 1947; Dallas, Texas
Concert Choir, *H.M.S. Pinafore*, *"Oklahoma"*, Y-Teens, Future Nurses, Quill and Scroll, Co-Editor Harvest, Creative Writing, Bible Credit, Red Cross.

MORGAN, NORMA LYNNE
"Lynne"
September 21, 1947; Dallas, Texas
Senior Pub, Cougar Chronicle, B.A. Spirits, Les Elite, Future Red Raiders, Quill and Scroll, Y-Teens.

MORRIS, CLIFFORD DEAN JR.
"Cliff"
May 12, 1947; Rayville, Louisiana
Mu Alpha Theta, National Honor Society, Science Club President, 5a—ORI, Who's Who.

MORRIS, NANCY ANNE
November 20, 1947; Madison, Wisconsin
B.A. Spirits.

MORRIS, STANLEY WAYNE
"Stan"
June 24, 1946; Dallas, Texas

MORROW, BETTY LOUISE
June 28, 1947; Dallas, Texas

MURDOCH, LAWRENCE EVANS
"Larry"
January 24, 1947; Dallas, Texas
J.C.L., Future Red Raiders, Honor Roll.

MURPHY, FRANCES LRENE
"Mike"
April 22, 1947

MURPHY, JERRY GAIL
February 22, 1947; Dallas, Texas
Historical Society—Vice Pres., Mu Alpha Theta, National Merit Scholarship, National Honor Society, J.C.L., Honor Roll, B.A. Spirits.

MYERS, GLEN DEAN
January 18, 1947; Dallas, Texas
Band.

NEIGHBORS, PATRICIA
"Pat"
June 13, 1947; Ruston, Louisiana
B.A. Belles, Office Assistant, Les Elites, B.A. Spirits.

NELSON, CAROLE LYNNE
September 28, 1947; Dallas, Texas
Military Sponsor, Future Nurses, Clinic Aide, Student Council, Y-Teens, Senior Play, Senior Play Committee, B.A. Spirits, Bible Award.

NELSON, JOHNELLE
"John"
June 29, 1947; Dallas, Texas.
B.A. Belles, Y-Teens, Quill and Scroll, Senior Pub, *Oklahoma*, B.A. Spirits, Counselor Assistant, Honor Roll, Pan American Club, Student Council.

NEUMAN, MARY LINDA
June 30, 1947; Dallas, Texas

NEUMANN, BARBARA JANE
October 7, 1947; El Dorado, Kansas
B.S. Spirits, Girl Scouts; President, Future Secretaries—Treasurer, Historical Society.

NICHOLS, CANDICE LEE
"Candy"
August 8, 1947; Portland, Oregon
Pan American Club, B.A. Spirits, Future Teachers, Future Secretaries, Military Sponsor, Military Princess.

NICHOLS, GAIL LEE
October 24, 1947; Dallas, Texas
Antique Auto Association, Future Teachers, Art in Action, Military Sponsor, Military Princess, B.A. Spirits—Lieutenant, Los Vencedores.

NICHOLS, THOMAS JOSEPH
"T. J."
December 12, 1946; Dallas, Texas
Track, B Team Football, Cap and Gown Committee.

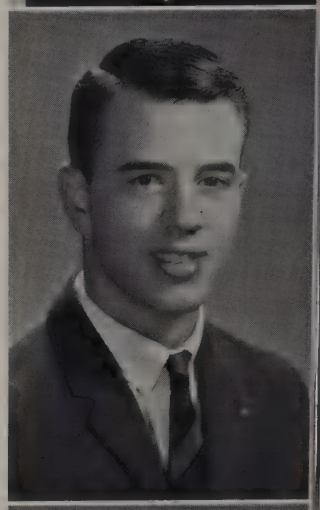

NIGRELLI, CHARLES
February 3, 1947; Paris, Texas
Track, Crafts Fair Award, Senior Play Stage Crew.

NIXON, NANCY LOUISE
June 5, 1947; Dallas, Texas

NORMAN, NITA

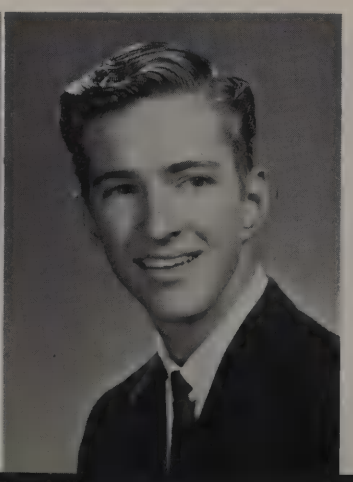

NORVELL, LESLIE DEAN
May 3, 1947; Waco, Texas
I.C.T.

OAKES, LAWRENCE FOSTER
"Larry"
November 6, 1947; Dallas, Texas
Future Red Raiders, Honor Roll, Baccalaureate Committee, Key Club, Basketball—2 Letters, All-City Team, 1 yr., Pan American Club, Senior Personality.

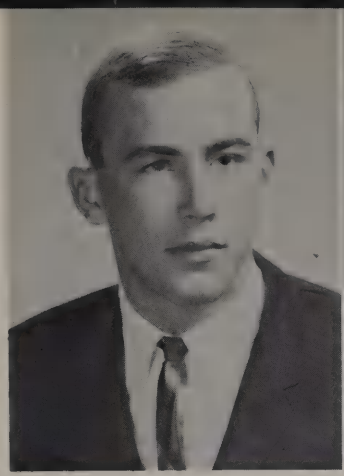

ODELL, ALLANA BEATRICE
April 24, 1948; Montreal, Quebec, Canada
Les Elites.

O'DELL, MARY MASALENA
July 22, 1947; Dallas, Texas
B.A. Belles, B.A. Spirits, Future Homemakers, Future Red Raiders, Future Secretaries, Y-Teens.

OFFHAUS, GREGORY FLOYD
"Greg"
December 31, 1946; Memphis, Tennessee.
Rifle Team—2 yrs., Tactics Club.

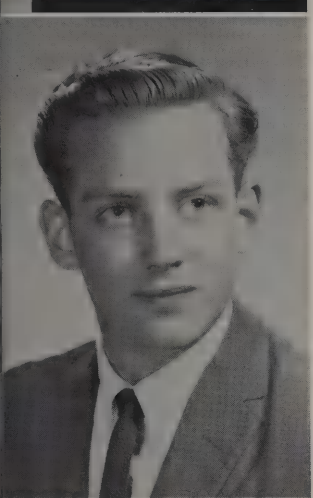

OGLE, ALAN

O'HARA KATHY ANNE
July 10, 1947; Erie, Pennsylvania
Art in Action, Senior Play, American Field Service.

OLESON, JOHN STANLEY
August 31, 1947; Ross, California

OLIVER, MARTHA LYNN
January 19, 1947; Gilmer, Texas
Advanced Band, Concert Choir, Bridge Club, Junior Achievement.

OLSON, LARRY GORDON
June 7, 1947; Longmont, Colorado
Future Longhorns, Los Vencedores, Language Lab Assistant, Art in Action, Bible Credit.

OLSON, VIRGINIA CAROLYN
"Ginger"
February 21, 1947; Detroit, Michigan
National Honor Society, Historical Society—Program Chairman, Les Elites, Youth for Christ, Junior Classical League, Office Assistant, Honor Roll, B.A. Spirits.

OMAR, SAMI
Exchange Student from Egypt, Key Club.

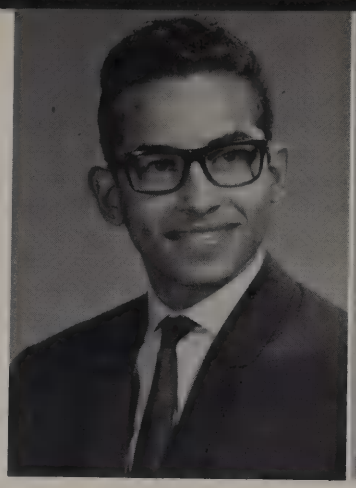

O'NEAL, CHARLES ROBERT JR.
"Chuck"
January 23, 1947; Gainesville, Texas

OUTLAW, VIRGINA BETH
June 19, 1947; Fredrick, Oklahoma
Student Council, B.A. Spirits, Future Longhorns.

OVARD, GARY DENNIS
April 1, 1947; Reedsburg, Wisconsin
N.F.L., Cothurnus Club, Future Longhorns, Senior Play, Chess Club, Antique Auto Association.

PAGE, PAMELA JEANNE
"Pam"
July 9, 1947; Dallas, Texas
B.A. Spirits, Pan American Club, Bible Award, Baccalaureate Committee.

PAGE, TOMMY LEE
September 25, 1947; Dallas, Texas
Band, Cdt. Major R.O.T.C., Military Band, Future Aggies, Drill Team, Tactics.

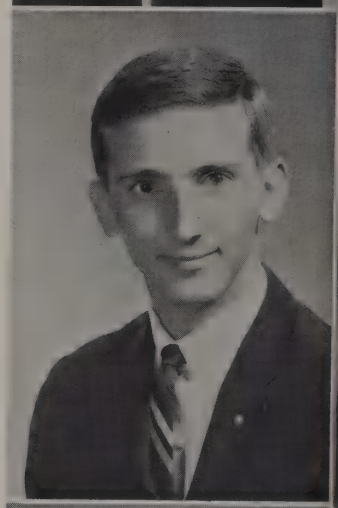

PARROTT, BRUCE WILSON
"Bruce"
August 25, 1946; Dallas, Texas
Football, Basketball, Track, Future Mustangs.

PARKER, PRICE

PASSONS, BARBARA KAY
November 28, 1947; Dallas, Texas
B.A. Spirits, Ice Skating Club, Red Cross.

PATE, STEVE

PATRICK, DON
September 25, 1946; Memphis, Tennessee
Folk Music Club.

PATTERSON, DONNA LEE
November 24, 1947; Dallas, Texas
Y-Teens, B.A. Spirits, Pan American Club.

PATTERSON, MARVIN LADANE
November 5, 1946; Kilgore, Texas
Science Club, el Conquistador—Photographer, Mu Alpha Theta, Honor Roll, Junior Classical League, Band, Lt. R.O.T.C. Band, Platoon Leader, Quill & Scroll.

PATTERSON, CORNELIA ANN
"Neil"
August 30, 1947; Charlotte, North Carolina
B.A. Belles, Secretary—National Honor Society, Student Council, Senior Prom Committee, Historical Society, Senior Play, Variety Theatre, Cothurnus, "Belles on Broadway", Office Assistant, B.A. Spirits, Y-Teens, Honor Roll.

PATTERSON, PATRICIA JEAN
"Patti"
July 3, 1947; Yakima, Washington
Future Nurses Club, Cothurnus Club, Senior Play, Clinic Aid—3 yrs., Band—3 yrs., Band Secretary—2 yrs., Military Sponsor, Band Company Princess, Junior Classical League, Orchestra.

PATTERSON, RONNIE PAUL
November 1, 1946; Mt. Vernon, Texas
Honor Roll, Student Council, Marching Band, Concert Band.

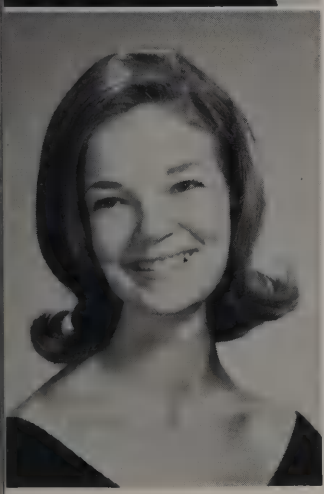

PEADON, PAMELA
"Pam"
March 16, 1947; Dallas, Texas
B.A Belles—Captain, Cothurnus Club, Concert Choir, Senior Play, *Oklahoma*, NFL Assembly 2 yrs., Stage Band Assembly, Student Council, *HMS Pinafore*, B.A. Spirits, Senior Personality.

PEARCY, JALANE ANTOINETTE
"Jolane"
February 15, 1948; Hot Springs, Arkansas
Y-Teens, Future Secretaries, Pan American Club, Honor Roll, IBM Assistant, B.A. Spirits.

PEAVY, CARVER DANIEL
"Danny"
December 10, 1946; Dallas, Texas
Concert Choir, *H.M.S. Pinafore*, *Oklahoma*, Solo Ensemble Contest—First Division, '64-'65 Best in City, Stage Band Assembly, Cothurnus Club Manager Variety Theatre, Senior Play, Senior Assembly, Brotherhood Week Assembly, Junior Classical League.

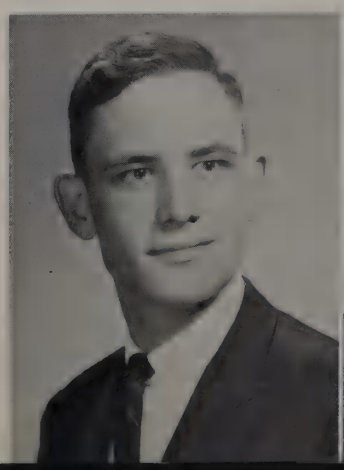

PEARSON, RONALD CAMERON
"Ronnie"
May 9, 1947; Dallas, Texas
Manager, Football '64-'65.

PEEK, MARILYN
August 8, 1947; Dallas, Texas
Junior Classical League, Les Elites, Historical Society, Historical Research Group, Creative Writing, Bible Award, Bible Scholarship, Chorus.

PEELER, SALLY ANN
January 7, 1947; Dallas, Texas
Art in Action, Les Elites, B.A. Spirits, Future Homemakers Club.

PENDLETON, PAMELA PANOS
"Pam"
June 13, 1947; Dallas, Texas
B.A. Belles '63-'65, el Conquistador Staff—3 yrs., Cothurnus Club, B.A. Spirits, Office Assistant, Bible Award, Junior Classical League, Math Club, Y-Teens.

PERKINS, ELIZABETH ANN
"Liz"
November 11, 1947; Wichita, Kansas
Future Nurses, Les Elites, Orchestra, Honor Roll, Office Assistant, B.A. Spirit.

PERRY, SHARON IRENE
November 27, 1947; Sherman, Texas
B.A. Spirits, Cougar Chronicle—Business Manager, Future Texas Longhorns, Senior Pub Staff, Cothurnus Club, Quill and Scroll, Chorus.

PETTIGREW, HAROLD
August 7, 1947; Oil City, Pennsylvania

PETTY, SARA JANE
"Sa"
November 14, 1947; Luling, Texas
Student Council, President—Future Baylor Bears, Cothurnus Club, Variety Theatre, Y-Teens, Los Vencedores, B.A. Spirits, Office Assistant, Historical Society, Folk Music Club, Honor Roll, Decorations Committee.

PFOH, JOHN ANTHONY
"Johnny"
December 17, 1946; Dallas, Texas

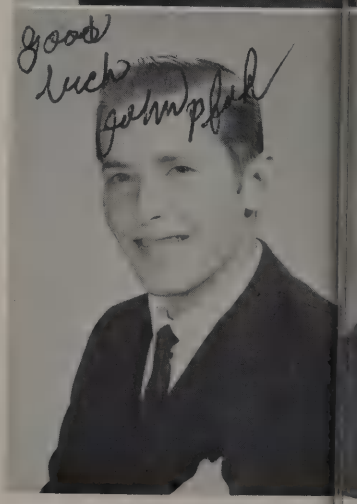

PHILIPP, GLORIA
March 16, 1947; Dallas, Texas
B.A. Spirits, Ice Skating Club.

PHILLIPS, JANET LEIGH
"Jan"
February 26, 1947; Dallas, Texas
B.A. Belles, B.A. Spirits, Pan American Club, Y-Teens, Future Homemakers, Honor Roll, Future Teachers, Chorus, Office Assistant, Future Red Raiders.

PHILLIPS, JAMES WALTER
"Jimmy"
February 4, 1947; Dallas, Texas
Distributive Education.

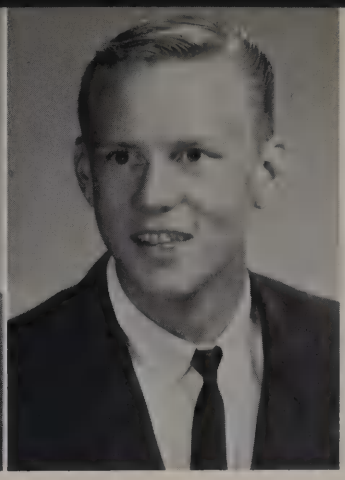

PHILLIPS, RICHARD EARL
June 27, 1947; Dallas, Texas

PICKARD, DONNA JUNE
December 5, 1946; Dallas, Texas
B.A. Spirits, Y-Teens, IBM Assistant.

PIERCE, BILL TOM
March 22, 1947; Dallas, Texas
Youth or Christ, Historical Research Gruop.

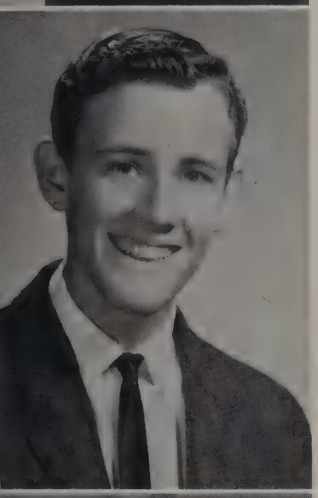

PIERCE, BILLY N.
"Erik"
April 6, 1947; Quanah, Texas

PIERSON, DONALD ARTHUR
"Donnie Bonnie"
August 8, 1947; Springfield, Missouri
"B" Team Basketball, Antique Automobile Association, Honor Roll.

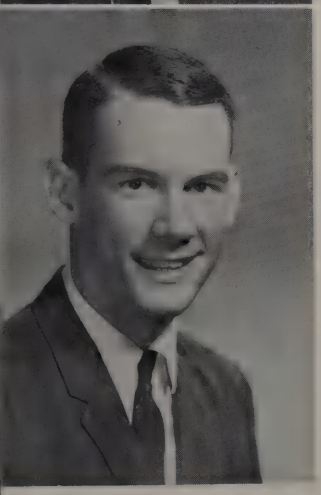

PIETSCH, CARL FREDERICH
"Fred"
August 16, 1947; Fort Worth, Texas
Track, 3 Years.

PLUMB, NEELY

PLUNK, LARRY

POE, JOHN
"Poo"
March 21, 1947; Dallas, Texas
Future Aggies, Tactics Club, Ice Skating Club, R.O.T.C.—3 yrs., Military Band, Marching Band, Senior Play.

RAGLAND, MYRA FRANCES
June 23, 1947, Dallas, Texas
Y-Teen, Future Secretaries Recording Secretary, Honor Roll.

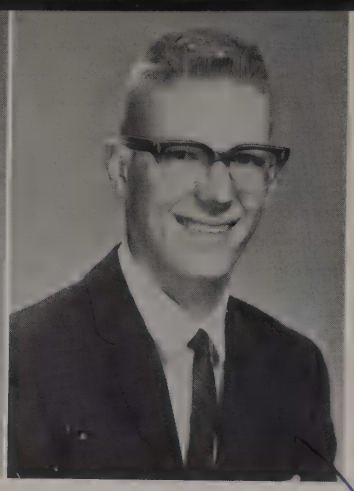

RAGSDALE, CLARENCE

RASKIN, ELOISE JEANETTE
"Louigi"
August 11, 1947, Dallas, Texas
B.A. Spirits, Los Vencedores, Future Teachers, Historical Society, Historical Research Group, Girl Scouts.

RASOR, PHILLIP LEON
"Phill"
March 11, 1947, Sayre, Oklahoma
Historical Society, Student Council, Junior Classical League.

REDDING, GAIL LYNN
January 25, 1947, LaPorte, Indiana
Historical Society—2 yrs., Les Elites—President, National Honor Society.

REDMOND, NITA SUE
April 24, 1947, Dallas, Texas
Band, Orchestra, J.C.L.

REDWINE, ROBERT CHARLES
May 4, 1947, Kansas City, Kansas
H.M.S. Pinafore, Bible Award, J.C.L., Radio Club, *"Oklahoma"*, Concert Choir.

REED, NANCY GAIL
"Nannie"
December 15, 1946, Dallas, Texas
B.A., Spirits, PTA Representative, Y-Teen, Pan American Club.

REILLY, JAMES PATRICK
"Pat"
August 16, 1947, Dallas, Texas
Orchestra '62-'65, Dal-Hi Symphony Orchestra '61-'65, Bible Award.

REILLY, MARGARET ANN
"Peggy"
July 13, 1947, Dallas, Texas
B.A. Spirits, Los Vencedores, Art in Action, Youth For Christ, Y-Teen, Honor Roll.

ITZ, ROBERT EDWARD
vember 9, 1946, Mount Vernon, New
k
ill & Scroll—President, Language Lab
istant—President, Cougar Chronicle—
Feature Editor, American Field Serv-
Organization, Band 2 yrs.

RENBERG, HELEN KATHRYN
July 19, 1946, Ft. Worth, Texas

REYNOLD, KAREN
October 17, 1947, Little Rock, Arkansas
B.A. Spirits, Pan American Club, Y-Teen.

RHODES, RICHARD ALLAN
"Rickey"
January 15, 1947, Corpus Christi, Texas
Tennis Team, J.C.L.

RICE, ALLYSON FAYE
"Allycat"
January 18, 1947, Dallas, Texas
Art in Action.

RICE, LINDA MARIE
December 3, 1947, Wichita, Kansas
B.A. Belles, B.A. Spirits, Los Vencedores, Future Secretaries, Future Homemakers, Y-Teen.

RICE, SIGNE K.
"Sig"
February 20, 1947, Blackwell, Oklahoma
B.A. Spirits, Y-Teen, Chorus.

RICHARD, JAMES ROBERT
"Jimmy"
March 12, 1947, Akron, Ohio
Art in Action, Senior Play.

RICHARDSON, DONALD WESLEY
February 11 1947, Dallas, Texas

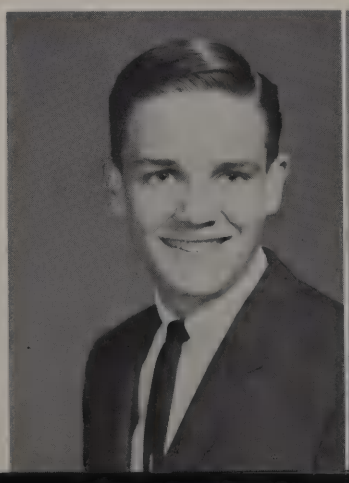

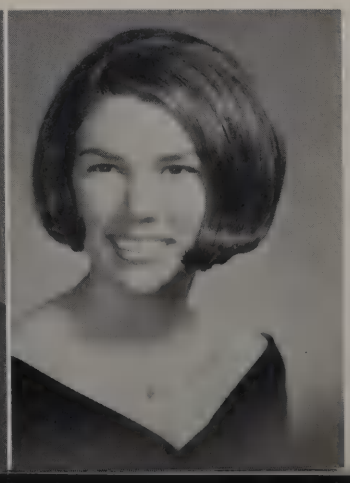

RIGBY, CAROL
May 17, 1947, Dallas, Texas
Head Cheerleader, Junior and Senior Personality, Historical Society, Future Longhorns, Y-Teen, J.C.L., Senior Prom Committee, Senior Play.

ROBBINS, WENDELL DAVID
September 10, 1947; Baltimore, Maryland
Chorus.

ROBERTS, DOLORES
"Dee"
March 15, 1947; Bonham, Texas
Honor Roll, P.T.A. Representative.

ROBERTS, PAULA KAY
April 13, 1947; Oklahoma City, Oklahoma
National Honor Society, Youth for Christ—Social Dir.

ROBINSON, BARBARA LOUISE
February 13, 1947; Kansas City, Kansas
B.A. Spirits.

ROBINSON, BILLIE JO
July 28, 1947; Alamogordo, New Mexico
Student Council, Office Assistant, B.A. Spirits.

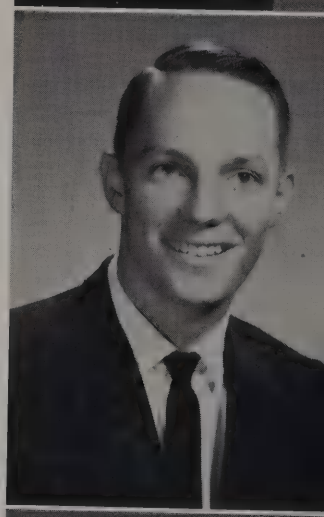

ROBINSON, KENNETH WAYNE
"Ken"
February 12, 1947; Chattanooga, Tennessee
Key Club, Sec. of Slide Rule Club, Math Club, Student Council, Les Elites, Junior Classical League, Track Letterman, Future Texas Aggies, Crafts Fair Award, Honor Roll.

ROBISON, JOHN WILLIAM
April 19, 1947; Dallas, Texas

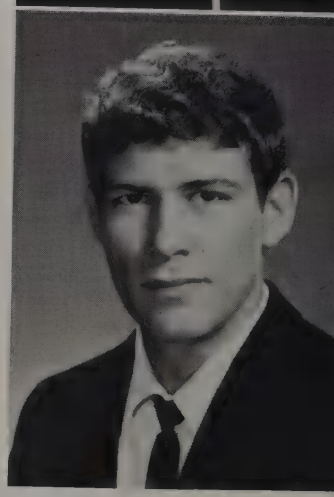

RODDEN, RICHARD ALAN
October 1, 1946; Dallas, Texas
Senior Assembly Committee, Varsity Basketball Letterman, Historical Society.

RODGERS, CHRISTINA LOUISE
"Tina"
Secretary of Math Club, Senior Play, News Editor of Cougar Chronicle, Reporter of Historical Society, Secretary of Chess Club, Quill and Scroll, Counselor's Assistant.

RODGERS, STEVE WILLIAM
November 23, 1946; Cape Girardeau, Missouri

RODGERS, JERRY

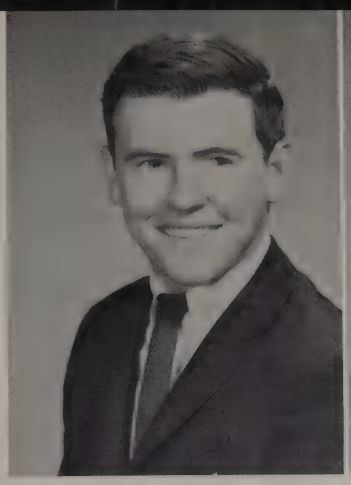

ROSE, DAVID G.
"Rosey"
March 11, 1947; San Antonio, Texas
Chess Club, Antique Auto Association, Marching Band, Future Longhorns, Concert Choir, Senior Play, Variety Theater.

ROSE, JEANINE

ROTHECKER, VERA KATHERINE
"Kathy"
May 26, 1947; Dallas, Texas
B.A. Spirits, Y-Teens, Future Secretaries.

ROWLAND, CARY F.
April 17, 1947; Canton, Texas
Future East Texas Lions.

RUBIO, ROSALINDA
August 30, 1947; Dallas, Texas
Pan American Club, Ice Skating Club.

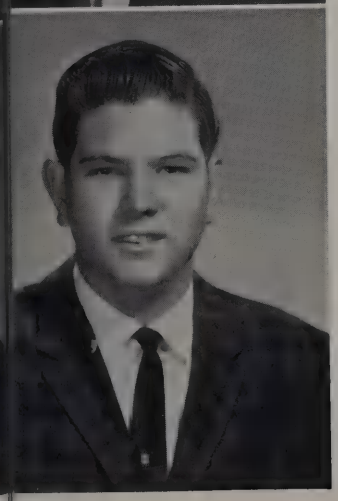

RUCKER, WILLIAM DEARDEN
"Bill"
January 21, 1947; Waco, Texas
Key Club, Future Red Raiders

RYLANDER, ANTHONY IRELAND
"Tony"
October 21, 1946; Austin, Texas
Marching Band, Orchestra

SADLER, BARBARA SUSAN
"Suz"
August 15, 1947; Dallas, Texas
Marching Band, Secretary; Librarian, 3 years.

SAMPLES, PAT

SANFORD, PAMELA JEAN
"Pam"
April 17, 1947; Dallas, Texas

SANS, JOHN
November 16, 1946; Dallas, Texas
Science Club, Math Club, Folkmusic Club, Science Fair, Honor Roll.

SAVAGE, KENNETH

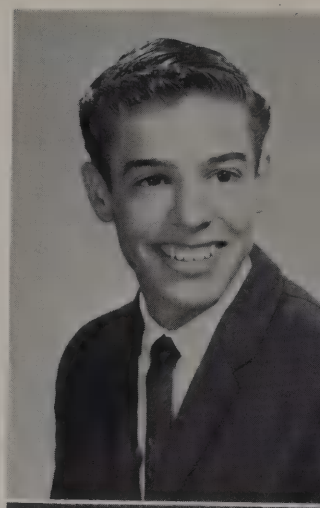

SCHELL, JOHN ANTHONY
"Johnny"
June 4, 1947; Dallas, Texas

SCHINDLER, HELEN DIANE
September 2, 1946; Taylor, Texas

To a fine friend
Jim Chemistry through
Best of luck
Pat
Remember how much
65
Lee

SCOMA, PATRICIA ANN
"Pat"
December 7, 1947; Dallas, Texas
B.A. Spirits, Clinic Aid, Future Nurses Club, Pan American Club, Historical Research Group.

SCOTT, CARL EDWARD
September 29, 1947; Ft. Worth, Texas
R.O.T.C.

SCOTT, DONNA KAY
April 3, 1947; Dallas, Texas

SCOTT, MACKEY ALLEN
September 30, 1947; Temple, Texas

SCOTT, RUSSELL GLEN
October 31, 1947, Galveston, Texas

SCOTT, STEVEN FORD
"Steve"
March 16, 1947; Dallas, Texas
Key Club, Varsity Football, 3rd Team All-State Football, Future Texas Longhorns, Track, Cap and Gown Committee, Soph., Jr., Sr., Personality.

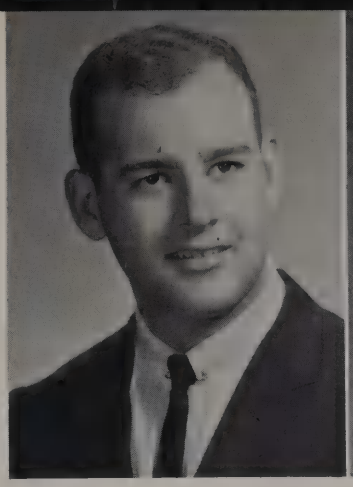

SCOTT, VICKI LYNN
"Scotti"
April 25, 1947; Gladewater, Texas
B.A. Spirits, Y-Teens.

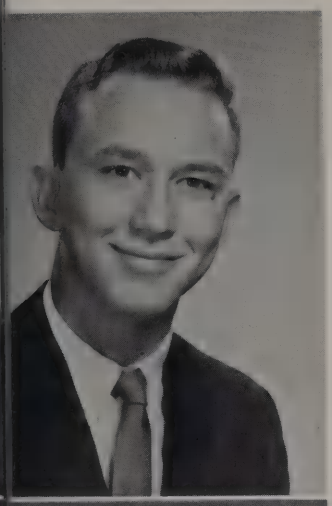

SEARCY, ROBERT BRADLEY
"Brad"
July 12, 1947; Dallas, Texas
President and Organizer of Folkmusic Club, Future Texas Longhorns, Pan American Club, Honor Roll.

SEDLERS, KATHRYN JEAN
"Kath"
January 26, 1947; Bloomington, Illinois
Cothurnus Club, NFL, Variety Theater 1963-1964, Student Director of Senior Play, Interscholastic League Contest Play.

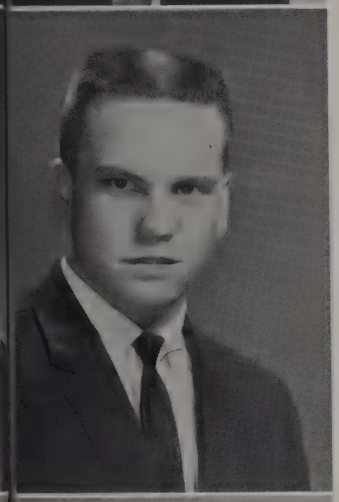

SESSIONS, WILLIAM M.
"Bill"
August 7, 1945; Big Springs, Texas

SHARP, LEE CAROL
"Lee"
February 14, 1947; Hustisford, Wisconsin
Marching Band, Concert Band, Science Club, Math Club, Latin Club, Future Nurses, Clinic Aid, Historical Society, Cothurnus Club, Variety Theater, Senior Play, Orchestra, Red Cross, Honor Roll.

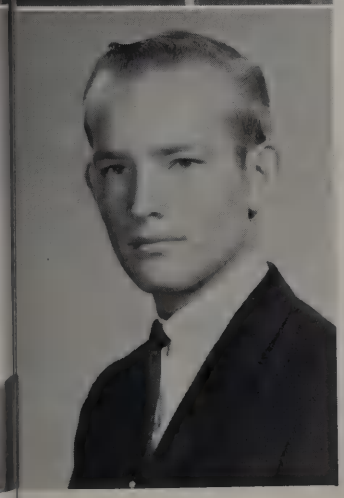

SHARP, VERNON EDWARD
"Eddie"
August 27, 1947; Dallas, Texas
"B" Team Baseball, Distributive Education.

SHARROCK, SUSAN MARIE
July 24, 1948; Boise, Idaho
Future Nurses, President Texas Association of Future Nurses '64-'65, National Honor Society, Clinic Assistant, Youth for Christ, Honor Roll.

SHEFFIELD, DAVID

SHEPHERD, ROBERT HARRY
"Bobby"
May 24, 1947; Dallas, Texas
Quill and Scroll, Future Red Raiders, Future Mustangs, Baseball, Antique Auto Association, Cougar Chronicle, Honor Roll.

SHERWOOK, CHARLES RAY
November 8, 1946; Wills Point, Tex.

SHIELDS, RANDY RAY
"Shields"
July 22, 1947; Dallas, Tex.
Track Team.

SHIPMAN, LINDA DARLENE
July 23, 1947; Dallas, Texas
Y-Teens, Future Secretaries, Youth for Christ.

SHIREY, JOHN HOLLAND
"Shirley Joe"
May 5, 1947
Future Longhorns, Student Council.

SHOEMAKE, REBECCA LEE
"Becky"
August 17, 1947; Dallas, Texas
Senior Pub Council, Future Red Raiders, Spirits, Quill and Scroll, J.C.L., F.H.A., Future Nurses, Honor Roll.

SHORTINO, JOE CARL
"Shorts"
September 26, 1947; Chicago, Ill.
Future Red Raiders, Antique Auto Association.

SHORTINO, SAM

SHOUP, JOHN DAVID
August 6, 1946; Dallas, Texas
Future Red Raiders, Baccalaureate Committee, Basketball—2 year Letterman.

SIEVEWRIGHT, KATHY LYNN
"Lynn"
February 17, 1947; Syracuse, N.Y.
Senior Scouts, Pan American Club.

SIMPSON, KAREN
June 21, 1947; Alice, Texas
Student Council, Y-Teens, Future Red Raiders, Future Teachers, Future Homemakers, J.C.T.C., Spirits, Pub Staff, IBM Assistant.

SIMS, JOSEPH PATRICK
"Joe P."
June 4, 1947; Miami, Arizona
Student Council, German Club, Junior Classical League, Cheerleader, Senior Play, Senior Play Committee, Honor Roll, Future Longhorns, Quill and Scroll, Cothurnus Club, Senior Personality.

SINGLETON, IRMA

SINGLETON, JAMES ALLEN
November 15, 1946, Brownfield, Texas

SISK, PATRICIA ANN
September 4, 1946, Dallas, Texas
Future Homemakers.

SKINNER, BOBBY EUGENE
November 10, 1946; Dallas, Texas

SLOVER, CONNIE ELLEN
April 24, 1947, Dallas, Texas
B.A. Belles, B.A. Spirits, Les Elites, Los Vencedores, Der Deutsche Verein, Creative Writing, Y-Teens, Future Longhorns, Honor Roll.

SMITH, CANDEE MARIE
August 16, 1947, Dallas, Texas
B.A. Spirits, Y-Teens, Future Red Raiders, Jr. Achievement.

SMITH, CAROL ANN
July 24, 1947, Dallas, Texas
National Honor Society, Bible Award, Senior Play, Senior Pub, B.A. Spirits, Nurses Aid, Youth for Christ, Future Baylor Bears, Math Club, Future Teachers.

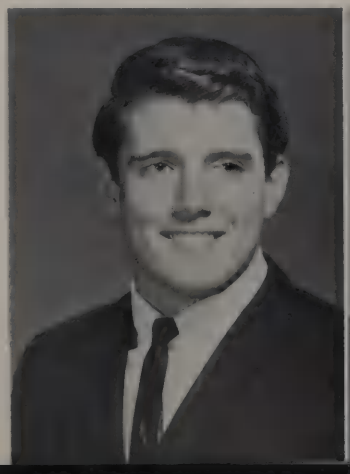

SMITH, CHARLES H.
"Hercules"
January 29, 1947, Munice, Indiana
Weightlifting Team, "B" Team Football.

SMITH, DOUGLAS LEE
"Doug"
January 14, 1947, Detroit, Michigan
Band, Orchestra, National Honor Soc.

SMITH, GERALD
September 27, 1947; Dallas, Texas
National Honor Society, Math Club, German Club, C.L. Vice-pres., of Tactics Club, Outstanding NCO Award, Dallas and BA PMS, Drill Team, Battalion Executive Officer, Student Council—Alternate, Honor Roll.

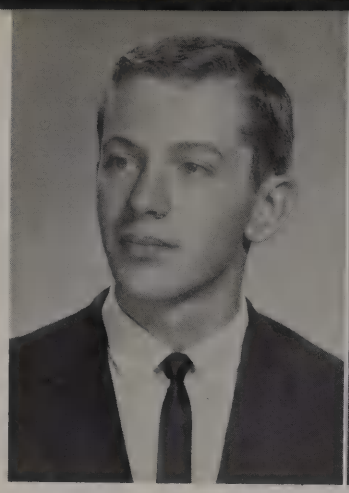

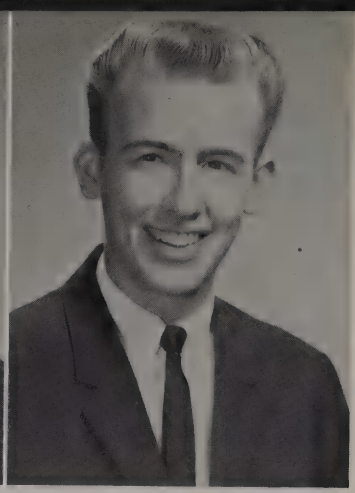

SMITH, LARRY LEE
December 7, 1946; Denver, Colorado
Key Club, Student Council, Quill and Scroll, Future Mustangs, Art in Action, Chairman Cap and Gown Committee, el Conquistador Staff—Art Editor, Sophomore and Junior Personality, Honor Roll.

SMITH, LINDA KAYE
March 5, 1947; Lebanon, Missouri
Y-Teens, Future Mustangs, Future Secretaries, Pan American Club, Youth for Christ.

SMITH, PAMELA ANN
"Pam"
June 4, 1947; Dallas, Texas
B.A. Belles, Los Vencedores, Future Longhorns, Y-Teens, Honor Roll, Clinic Assistant, Student Council, Future Secretaries, Quill and Scroll.

SMITH, RICHARD OTIS
March 17, 1947; Peco, Texas

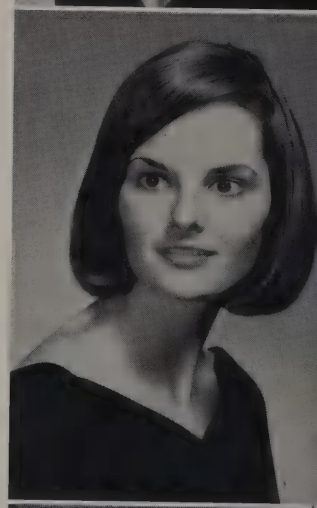

SMITH, SHEILA CAROL
"Hanna"
February 18, 1947; Dallas, Texas
Senior Pub—Editor, Student Council, Quill and Scroll, Cougar Chronicle, American Field Service Organization, B.A. Spirits, Historical Society, Cothurnus Club.

SNIDER, RICHARD ALLEN
"Dick"
December 29, 1947
Track Team, Folkmusic Club, Antique Auto Association, Future Longhorns, Les Elites.

SNOWDEN, JACKLYN
"Jac"
October 3, 1947; Dallas, Texas
Art in Action, Senior Pub, Y-Teens, Future Longhorns, B.A. Spirits, Squad Leader.

SNYDER, SUZANNE
"Suzi"
February 10, 1947; Dallas, Tex.
B.A. Belles, Future Longhorns, Cothurnus Club, Les Elites; Y-Teens, Art in Action, NFL, Senior Play, Historical Society, Honor Roll.

SORRELLS, SYLVIA SUE
"Sue"
March 7, 1946; Dallas, Texas
Future Nurses Club, Y-Teens, Folkmusic Club, Ice Skating Club, B.A. Spirits, Red Cross.

SPARKS, DON IRWIN
"Drifter"
October 15, 1946, Dallas, Texas

SPARROW, DONAL
January 2, 1947, Buckner, Texas

SPEARS, MICHAEL STEPHEN
"Mike"
June 23, 1947, Dallas, Texas
Senior Assembly Committee, Student Council, Honor Roll, Senior Play, Variety Theater, R.O.T.C., Cadet Award, NFL, Talent Assembly, Cothurnus Club, Cougar Chronicle.

SPILLER, LINDA LEE
"Beep"
November 25, 1947, Munictt, Germany
Office Assistant, B.A. Spirits, Library Council, Honor Roll.

SPILLMAN, GAILYN LADELL
"Gay"
January 6, 1948, Dallas, Texas
Future Homemakers.

STAKES, PAMELA KAY
"Pam"
July 21, 1947, Corpus Christi, Texas
Band, Orchestra.

STALDER, PHYLLIS JUNE
June 26, 1945, Dallas, Texas

SPRUNCK, SANDRA SERENA
December 20, 1947, Dallas, Texas
B.A. Spirits, J.C.L., Les Elites, Folk-music Club.

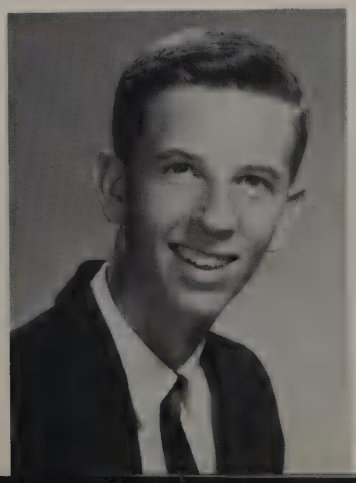

SPYKER, JAMES DONALD
"Jimmy"
April 15, 1947, Saginaw, Mich.
J.C.L., German Club, Baseball.

STALLINGS, JAMES ALFRED
December 27, 1946
Chess Club.

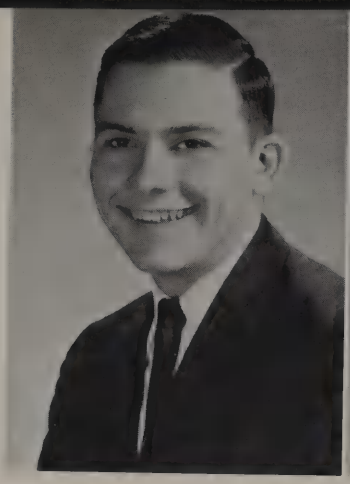

STANDLEY, JANET KAY
"Jan"
April 26, 1948; San Juan, Puerto Rico
Future Nurses.

STANLEY, ROGER GARLAND
October 8, 1946; Waco, Texas
J.C.L.

STARING, JOAN MARIE
"The Bone"
March 8, 1947; Dallas, Texas
B.A. Spirits, Future Longhorns, Cougar Chronicle, Los Vencedores, Y-Teens, Senior Pub.

STARKS, CHAD B. JR.
"Rabbit"
September 22, 1947; Dallas, Texas
Senior Class Editor—El Conquistador Staff, Marching Band, Concert Band, All-Region Band 1962-1965, All-State Concert Band 1965, Future Longhorns, Honor Roll, Quill & Scroll.

STAYTON, JAMES BURTON
"Jimmy"
June 25, 1947; Ark.

STEELE, NANCY KAYE
"Ougie"
November 7, 1947; Fort Worth, Texas
Future Secretaries, Red Cross, Senior Scouts, Future Red Raiders, Future Homemakers, Honor Roll.

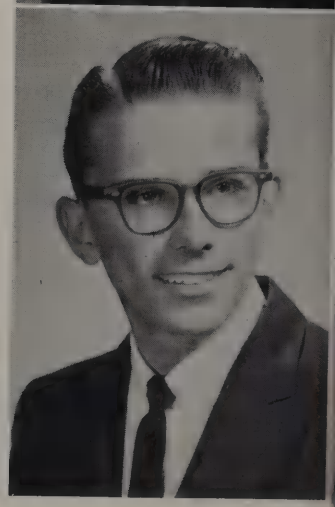

STEPHENS, LAWRANCE ROLAND
"Larry"
May 15, 1947; Dallas, Texas
Future Texas Aggies, Future Red Raiders, Pan American Club.

STEVENS, PATRICIA LEE
Feb. 21, 1948; Dallas, Texas
Future Teachers, Les Elites.

STEVENS, SUZANNE
January 10, 1947; Nashville, Tennessee
Y-Teens, B.A. Spirits, Future Homemakers, Future East Texas Lions, Honor Roll.

STEWART, CAROLYN BETH
"Carolina"
July 22, 1947; Dallas, Texas
Senior Pub, Y-Teens, B.A. Spirits, Youth for Christ, Junior Traffic Commission, Future Secretaries, Chorus.

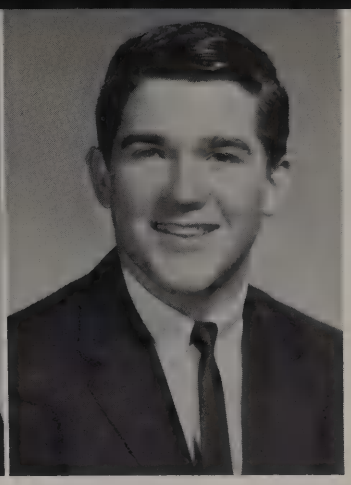

STEWART, GILL

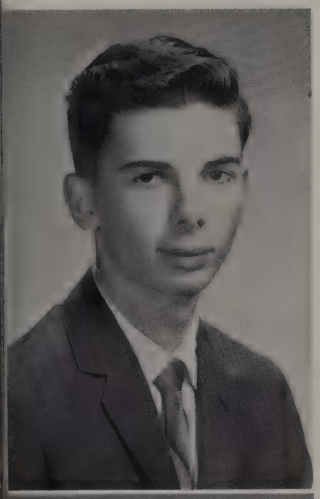

STEWART, DUNCAN EDMOND
"Don"
January 27, 1947; Portland, Oregon
R.O.T.C., Chess Club, Drill Team.

STEWART, PARTICIA DARLENE
"Patsy"
December 30, 1946, Dallas, Texas
Quill and Scroll, Cougar Chronicle, Pub Staff, Honor Roll.

STEWART, SHARON GAYLE
"Shedrow"
December 4, 1946; Dallas, Texas
J.C.L., Girl Scouts.

STOCKETT, DONNA

STONE, ANITA MARIE
December 23, 1946; Colorado City, Texas
Historical Society, Future Mustangs, Honor Roll, Los Vencedores, B.A. Belles, Senior Play, Y-Teens, Senior Pub, Science Club, Quill and Scroll.

STONE, BILL

STONE, CHARLES EDWARD
"Pebbles"
August 29, 1947; Des Moines, Iowa

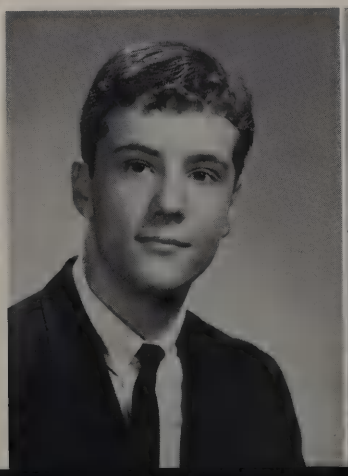

STONE, GARY LEE
March 7, 1947; Dallas, Texas

STONE, JUDY MAURINE
"J"
October 2, 1947; Moline, Illinois
President of B.A. Spirits, Senior Assembly Committee, Senior Assembly.

STOREY, LINDA GAIL
"Linda"
June 7, 1947; Dallas, Texas
Future Secretaries.

STOVALL, SUSAN DIANE
"Susie"
June 23, 1947; Dallas, Texas
Lt. B.A. Belles, National Honor Society, Basketball Queen, Soph. and Jr. Personality, Duches, Princess, Sweetheart Nominee, Homecoming Queen—Nominee, Senior Favorite, Senior Play, Historical Society, Future Red Raiders, Student Council, Los Vencedores, Honor Roll, Bible Award, Y-Teens.

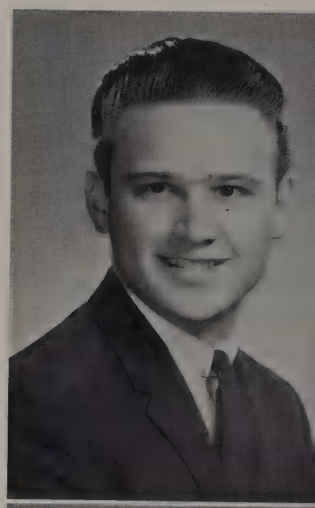

STRINGER, TONY
March 5, 1947, Athens, Texas

STUART, LEE ANN (MORROW)
January 21, 1946; Dallas, Texas
Future Homemakers.

STULTS, FOY

STURDIVANT, JAMES WILTON
"Jim"
May 6, 1947; Pittsburg, Texas
Tennis Team, Science Club, Future Mustangs.

STURGESS, CAROLYN SUE
March 7, 1947, Durant, Okla.
Future Baylor Bears, Future Nurses, Ice Skating Club, Office Assistant, Youth for Christ.

STUTTS, SUE
"Sue"
February 23, 1947; Memphis, Tenn.
B.A. Spirits, Y-Teens, Future Homemakers, Future Secretaries of America.

SUDDERTH, SANDRA LYNNE
"Sandy"
April 1, 1947; Dallas, Texas
B.A. Spirits, Pan American Club, Future East Texas Lions.

SULLIVAN, BARBARA ELAINE
March 29, 1947; San Antonio, Texas
Student Council, National Honor Society, Future Secretaries

SULLIVAN, PATRICIA ANN
"Pat"
February 13, 1947; Hampton, Iowa

SUMMERS, BONNIE LORA
October 23, 1946; Dallas, Texas
Band, J.C.L., Bible Award, Jr. Achievement.

SUTHERLAND, GARY HALE
"Gary"
November 8, 1946; Brmondville, Texas
Marching Band.

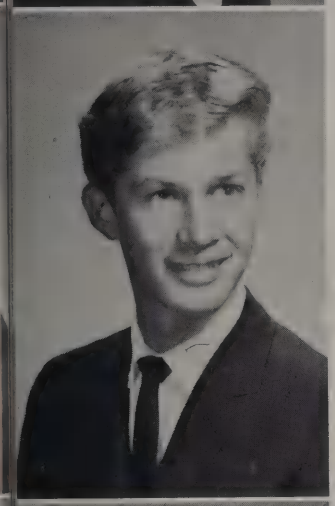

SWENSON, WILLIAM PAUL
"Bill"
July 29, 1947; Bakersfield, California
J.C.L., Ice Skating Club.

SWIFT, MARTHA ELIZABETH
August 13, 1947; Dallas, Texas
B.A. Belles, J.C.L., Y-Teens.

"Swifty"

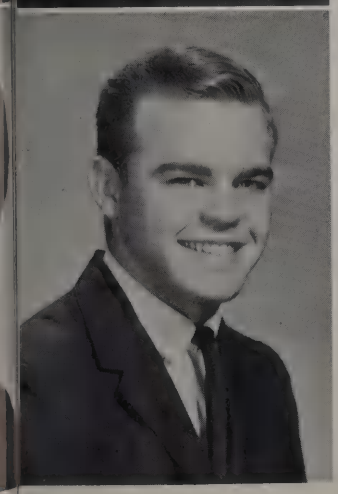

SWINFORD, JERRY KEITH
"Swinzie"
February 8, 1947; Dallas, Texas
Football, Baseball, Future Longhorns, Future Mustangs, Les Elites, Mu Alpha Theta, Historical Society, Science Club.

TADLOCK, ROGER DALE
July 29, 1947; Dallas, Tex.
Company Commander Co. D Drill Platoon, Tactics Club, Future Longhorns.

TALLMAN, TONI NANCY
July 11, 1947; Glendale, California
Science Club, Historical Society, Quill and Scroll, Cougar Chronicle, Senior Pub, Historical Research, Honor Roll.

TAYLOR, DIANE ELAINE
December 29, 1946; Dallas
Y-Teens, Honor Roll, Future Longhorns, B.A. Spirits, Art in Action, Math Club, Science Club, Student Council.

TAYLOR, KAYE NEL
November 8, 1946; Marlow, Oklahoma
Youth for Christ, B.A. Spirits, Future Teachers, Future Homemakers, Y-Teens.

TAYLOR, LYNN

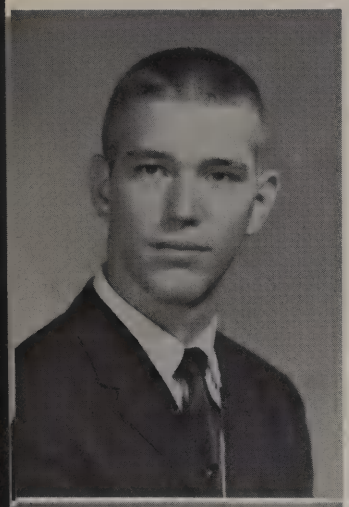

TAYLOR, JAN PETER
"Pete"
November 28, 1947, Urbana, Illinois

TAYLOR, RICHARD VERNON
"Rick"
September 22, 1947, Santa Rosa, Calif.
Military Band (2nd. Lt.), German Club, Rifle Team, B.A. P.M.S. Ribbon.

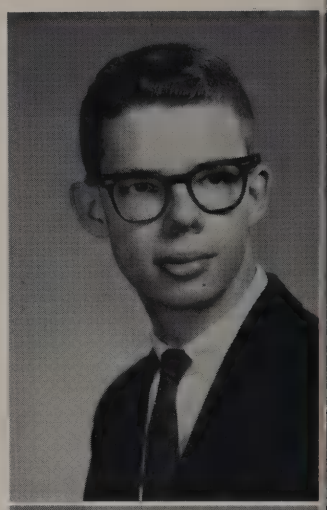

TAYLOR, TONIA LARUE
"Tony"
October 5, 1947, Paris, Texas
Art in Action, PTA Representative.

TEDESCO, LINDA JEAN
October 6, 1947, Troy, New York

TEDESCO, SHARON ANN
October 6, 1947, Troy, New York
Y-Teens.

TEMPLES, DONNA GAIL
August 8, 1947; Wichita Falls, Texas
Bible Award, Future Teachers—pres., Quill and Scroll—V-pres., Cougar Chronicle, Sr. Pub, Future Red Raiders, Math Club, B.A. Spirits, Y-Teens, Honor Roll.

TERRY, THOMAS EDWARD
"Tommy"
January 24, 1947; Dallas, Texas
Distributive Education.

THARP, DAVID LYNN
January 3, 1947, Dallas, Texas
Pan American Club, Bridge Club, Historical Society, Math Club.

THOMAS, JOHN CHARLES
"Charley"
August 12, 1947; Kaufman, Texas

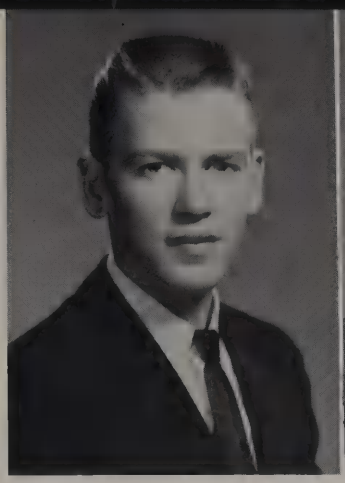

THOMAS, LARRY WAYNE
September 16, 1946, Durham, North Carolina
National Honor Society, Band—Drum Major, National Honor Society, N.F.L., Science Club. I.C.L., Honor Roll, Youth for Christ, Senior Committee, 1st Sol-

THOMAS, TOMMY

THOMAS, DALE

THOMPSON, BETH
"Fanny"
March 19, 1947; Dallas, Texas
Senior Pub, Cothurnus Club, N.F.L., Senior Play, Variety Theater, B.A. Spirits, Senior Committee, Honor Roll.

THOMPSON, PAM

THORNHILL, JACK

THORNTON, DAVID

THYFAULT, LARRY BAKER
December 10, 1947; Dallas, Texas

TINDEL, BARBARA JANELL
"Bobby"
March 26, 1948; Dallas, Texas
Future Secretaries.

Be good
Charlotte

TIPTON, CHARLOTTE

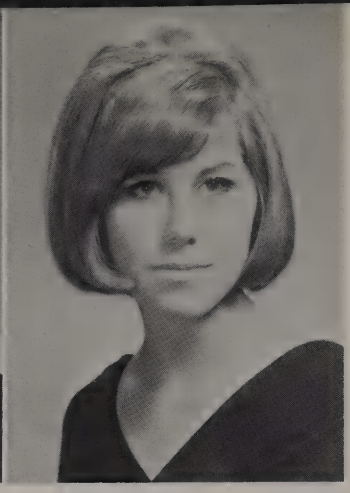

TIPTON, PEGGY ELISABETH
"Pooch"
April 13, 1965
B.A. Spirits, Cothurnus Club, Variety Theater, Senior Committee, Folkmusic Club, Y-Teens, Honor Roll.

TODD, JACQUELYN MARIE
"Jackie"
May 28, 1947; Dallas, Texas
Future Secretaries, Y-Teens, B.A. Spirits, Pan American Club.

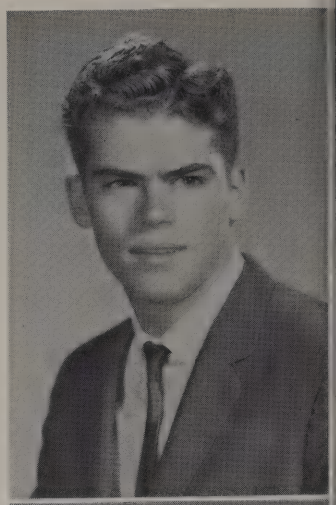

TOLBERT, JAMES MICHAEL
"Mike"
July 13, 1947; Atlanta, Georgia
Science Club, Math Club, Historical Society, Future Mustangs, Slide Rule Club, Historical Research, Mu Alpha Theta, Honor Roll, Weightlifting.

TOMPKINS, STEPHEN ROYCE
"Steve"
April 30, 1947, Dallas, Texas
J.C.L., Future Mustangs, Science Club, Pub Staff, Honor Roll.

TOPPER, PATRICIA ANNE
"Pat"
August 9, 1947; Emory, Georgia
Concert and Marching Band, Mu Alpha Theta, Math Club, Science Club, Historical Society, Les Elites, Los Vencedores, Science Fair, Orchestra, Solo Contest, American Field Ser., Honor Roll.

TORTI, VICTORIA ELAINE
"Vicki"
April 9, 1947; Dallas, Texas
IBM Assistant, B.A. Spirits, Honor Roll.

TRACY, BARBARA SUE
"Trace"
June 27, 1947; Dallas, Texas
B.A. Spirits.

TRANTHAM, NANCY KAYE
April 18, 1947; Dallas, Texas
Girl Scouts, Y-Teens.

TRAVIS, SERENA ANN
October 4, 1946; Corsicana, Texas
Marching Band, Honor Roll.

TROEGLE, SYLVIA SUE
November 16, 1946; Dallas, Texas
B.A. Spirits, Y-Teens, Los Vencedores, Office Assistant, Honor Roll.

TUCKER, ANN MARIE
June 1, 1947; Dallas, Texas
Cheerleader, Student Council, National Honor Society, Pub Council, Les Elites, Quill and Scroll, Nominee for Sophomore Duchess, '64 Homecoming Queen, Sophomore, Junior, and Senior Personality, Future Red Raiders, Cothurnus Club, J.C.L., Senior Play, Cougar Chronicle, Variety Theatre, B.A. Spirits.

TUCKER, MARCUS BRYAN
"Bryan"
December 6, 1946; Dallas, Texas
Senior Play.

TUCKER, VERNIA DIANNE
December 20, 1946; Montgomery, Alabama
Youth for Christ.

TUCKER, TERESA ANNETTE
December 2, 1946; Denver, Colorado
B.A. Spirits, Concert Choir, Art in Action, "Oklahoma."

TUNNELL, GEORGE ALEXANDER III
"George"
February 10, 1947; Dallas, Texas

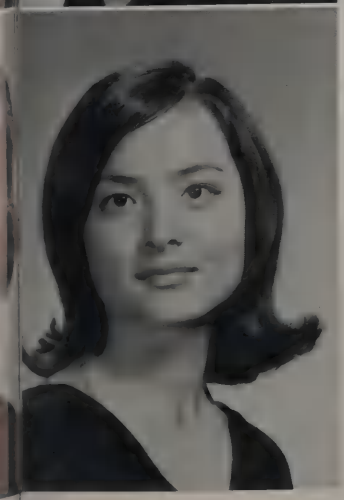

TURNER, EVELYN GRACE
"Evi"
July 23, 1947; Ames, Iowa
Folk Music Club, Honor Roll.

TURNER, MICHAEL C.
June 20, 1947; Greenville, Texas

UPSHAW, LARRY WILLIAM
August 3, 1947; Globe, Arizona
Key Club, Student Council, Cougar Chronicle, Quill and Scroll, Senior Pub.

USREY, TERRY RAY
July 4, 1947; Winnsboro, Texas

UTECHT, BILL

VANDER DRIFT, ROBERT WILLIAM
"Bob"
June 20, 1947; E. Orange, New Jersey
National Honor Society, Youth For Christ, "B" Team Football, Track Team 2 yr. Letterman.

VAN ORDEN, RHETTA IRENE
"Red-I"
October 13, 1946; Raleigh, North Carolina
Les Elites, Projectionist, Y-Teens, Senior Assembly Com., Art in Action; Captain B.A. Spirits.

VASQUE, GLORIA
"Glory"
June 20, 1947; Dallas, Texas
Band, Pan American Club, Future Homemakers, Senior Girl Scouts, Chorus.

VAUGHN, JIMMY WAYNE
November 16, 1946; Dallas, Texas
Distributive Education.

VERA, ROSA LETICIA ZAMBRANO
"Letty"
February 16, 1947; Rocafuerte-Manabi, Ecuador
AFS Exchange Student, Pan American Club, Historical Society, Y-Teens, IBM Room.

VINT, ROBERT EDWARD
"Bob"
January 3, 1947; Dallas, Texas
Key Club, Pan American Club, Future Mustangs, Swimming Team, "B" Basketball, "B" Baseball, Senior Pub, Honor Roll, Senior Play Committee.

VOIGT, CHARLES WILLIAMS
"Bill"
July 15, 1946; Dallas, Texas

WALKER, DOUGLAS RAY
August 30, 1947; San Angelo
R.O.T.C., Chess Club.

WALLACE, CANDISS PAULETTE
"Candy"
November 20, 1946; Weatherford, Texas
Les Elites, Future Homemakers.

WALTERS, DENNY RAY
September 24, 1947; Ennis, Texas
Marching, and Concert Band, Stage Band, Future Lions Club, JCL.

WARD, PEGGY JOYCE
May 8, 1947; Dallas, Texas
Y-Teens, Student Council, Pan American Club, Historian of Historical So., B.A. Spirits.

WASKOM, REBECCA SUE
March 19, 1947; Greenville, Tex.
Y-Teens, Pan American Club, Creative Writing, Quill and Scroll, Concert Choir, *H.M.S. Pinafore*, *Oklahoma*, Spirits, Solo Award, Honor Roll, Harvest Typist, Bible Credit.

WATSON, MARIE KATHLEEN
"Kathy"
May 5, 1947; Dallas, Texas
B.A. Spirits, Los Vencedores, Y-Teens, YFC, FHA Reporter.

WATKINS, SUE

WATSON, REBECCA CHAPPELL
"Becky"
October 14, 1946; Dallas, Texas
B.A. Belles, Senior Play, Senior Pub Staff, Nat'l Honor So., Cothurnus Club, Y-Teens, Pan American Club, B.A. Spirits, Honor Roll.

WAY, PAULA JEAN
June 26, 1947; Dallas, Texas
Chorus.

WEANT, GEORGE EARL
March 5, 1947; Dallas, Texas
Slide Rule Club Pres., Nat'l Honor So., Math Club, Mu Alpha Theta, Science Club.

WEBB, JEAN

WEBB, JOAN CAROL
January 25, 1947; Austin, Tex.
B.A. Spirits, Art Club, Future Longhorns, Cougar Chronicle, Senior Pub.

WEBB, WANDA DARLENE
March 9, 1947; Harlingen, Texas
B.A. Spirits, Ice Skating Club, Chorus.

WEBBER, BRENDA KAYE
November 27, 1946; Knoxville, Tennessee
B.A. Spirits, Les Elites, Future Secretaries, Y-Teens.

WEBSTER, LINDA KAY
"Little-bit"
January 8, 1947; Tyler, Texas
B.A. Spirits, Y-Teens, Future Lions.

WEISENBURG, JACK HORTON II
"Crip"
July 12, 1945; Miami Beach, Florida.

WEISEND, KERRY DAVID
April 3, 1947; Pittsburg, Pennsylvania
R.O.T.C.

WEITZMAN, LARRY EDWARD
"Larry"
December 30, 1946; Dallas, Texas

WELCH, GEORGIANN
"George"
January 24, 1947; Dallas, Texas
Ice Skating Club, Future Secretaries.

WELLS, ROBERT DALE
"Dale"
December 28, 1946; Dallas, Texas
Distributive Education 2 yrs.

Love, Lova

WEST, LOVA HACKNEY
"Rigor"
August 22, 1947; Greenville, Texas

WEST, LOUIS

WHALEN, BRUCE
"Jinx"
December 20, 1945
Track Team 2 years.

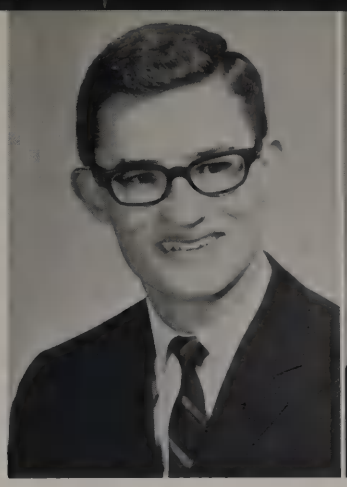

WHARTON, JAMES ERIC
"Eric"
March 12, 1947; Jackson, Miss.
Future Longhorns, Baseball, Golf, Pan American Club.

WHITE, BRENDA

WHITE, JAMES RICHARD
"Dick"
January 22, 1948; McKinney
Cdt. Lt. Col. R.O.T.C. Battalion Commander, Science Club, Math Club, Chess Club, Historical Society, Slide Rule Club, Future Mustangs, Tactics Club President; Drill Platoon, Rifle Team, Outstanding Cadet, Student Council.

WHITE, SHARON ANN
"Sha"
August 28, 1946; Dallas, Texas
Senior Play, Senior Pub, B.A. Belles, Future Red Raiders.

WHITE, WILLIAM VICTOR
"Vic"
November 10, 1946; Dallas, Texas
N.F.L., J.C.L., Future Longhorns, Debate Squad, Creative Writing, Senior Invitation Committee, Junior Council of World Affairs.

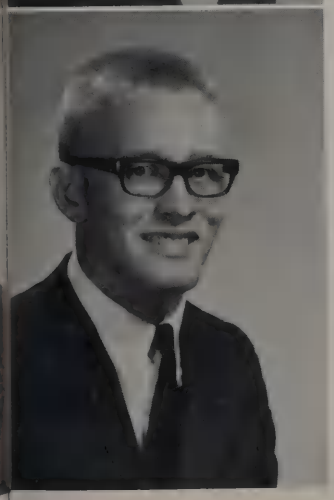

WHITEFIELD, PAT

WHITSON, ERA SUE
"Sue"
September 10, 1946 Dallas, Texas
Tennis Team, Student Council, Math Club.

WHITWORTH, BARBARA JO
"Balb"
October 16, 1946; Dallas, Texas
B.A. Spirits, Future Homemakers.

WHITWORTH, WHIT WARD
August 11, 1947; Lubbock, Texas

WIGAND, GLENDA LOUISE
December 28, 1946; Dallas, Texas
Cothurnus Club; B.A. Spirits, Senior Play.

WIGGINS, KATHLEEN MARY
"Kathy"
March 23, 1947; Minneapolis, Minnesota
B.A. Spirits, Future Secretaries, Projectionist.

WILDER, MARY JEAN
"Jeannie"
June 22, 1947; Dallas, Texas

WILHELM, MERIKAY
"Casey"
Art in Action Secretary; Quill and Scroll, Sweetheart Nominee, Art Editor —Senior Pub, Senior Prom Decoration Committee, Cothurnus Club, Cougar Chronicle—Cartoonist.

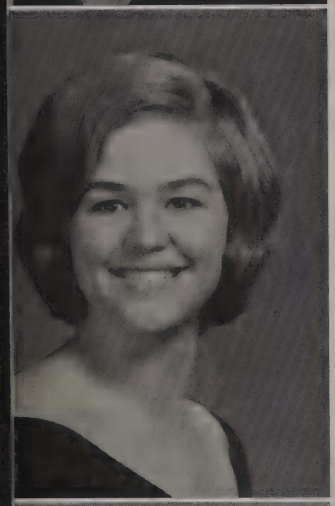

WILKINSON, JANICE SUSAN
"Jan"
December 18, 1946; Fort Worth, Texas
B.A. Belles "63-65", Senior Play, Senior Pub, Student Council, Cothurnus Club, N.F.L., Debate Squad—1 Letter, Senior Play Committee, Quill and Scroll, Future Longhorns, Y-Teens, Los Vencedores, N.F.L. Assembly, *"Oklahoma"*, "Belles On Broadway", B.A. Spirits, Office Assistant, Honor Roll.

WILLIAMS, GUY ROBERT
September 3, 1946; Dallas, Texas

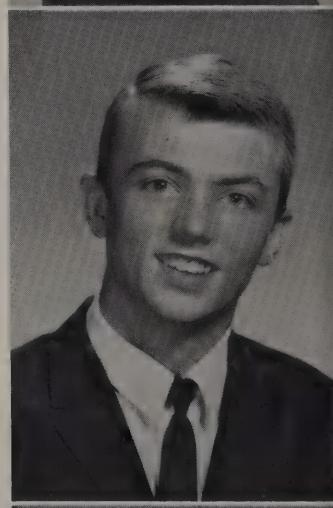

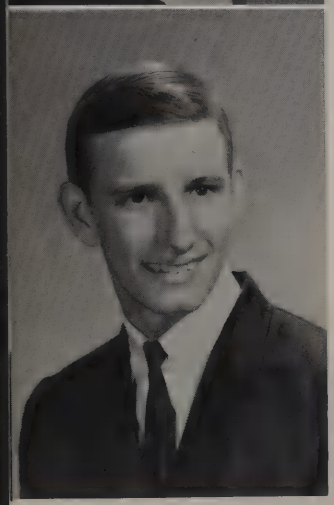

WILLIAMS, JOHN PAUL
May 12, 1947; Atlanta, Georgia
Senior Play.

WILLIAMS, PATRICIA ANN
"Patsy"
February 1, 1947; San Juan, Puerto Rico
B.A. Spirits, Art in Action, J.C.L., Creative Writing, Quill and Scroll, Bridge Club, Folkmusic Club, Math Club, Senior Play, Senior Pub.

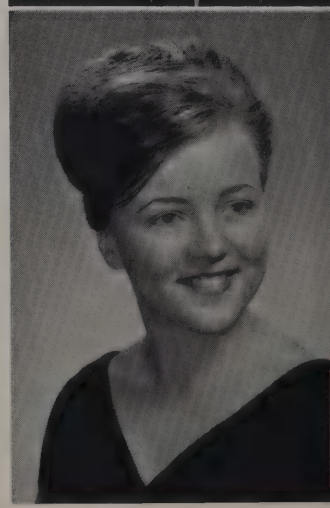

WILLIAMS, DORIS

WILLIAMS, ROCKY EDWARD
"Rock"
June 28, 1947; Dallas, Texas
Distributive Education.

WILLIAMS, SANDY LEE
"Rebel"
August 3, 1946; Dallas, Texas
Marching and Concert Band, Science Fair.

WILLIAMS, WALTER WAYNE
"Dumas"
August 18, 1947; Greenville, Texas
Band, Orchestra, Science Club, Historical Society, Future Texas Aggies.

WILLIS, THOMAS IRA
"Tommy"
August 27, 1947; Lovington, New Mexico

WILMOTH, SUZANNE
January 30, 1947; Dallas, Texas
B.A. Spirits, Honor Roll, Future Homemakers.

WILSON, BEVERLY ANNETTE
November 22, 1946; Waco, Texas

WILSON, DAVID BRUCE
"Lil Willy"
November 7, 1946; Iowa City, Iowa

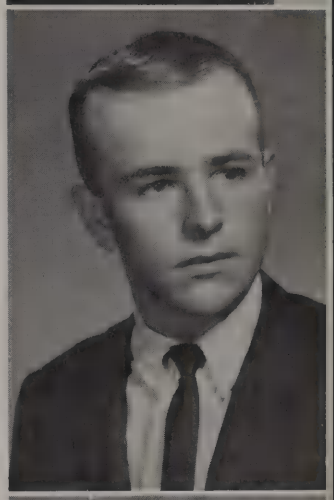

WILSON, NANCY DIANE
October 25, 1947; Dallas, Texas

WING, GLENDA DELL
"Gling"
September 18, 1947; Corpus Christi, Texas
Future Homemakers.

WING, LAURA LEE
February 18, 1947; Corpus Christi, Texas

WISE, JOHN BRENTON
August 27, 1947; Dallas, Texas
Science Club Vice-President, NHS Vice-President, Mu Alpha Theta Math Society, Math Club, Historical Society, German Club, JCL, Band, Orchestra, Bible Award, National Merit Scholarship Semi-finalist, Honor Roll.

WITHROW, CYNTHIA LEE
"Cindi"
November 6, 1946; Dallas, Texas
Co-editor el Conquistador, President Cothurnus Club, Chairman Senior Play Committee, Senior Play, Variety Theater '62, '63, '64, National Honor Society, Bible Award, Military Sponsor '63, Historical Society, Y-Teens, Future Teachers, Quill and Scroll, *H.M.S. Pinafore*, *Oklahoma*, Junior Classical League, Concert Choir, American Field Service Nominee, Nat'l PE Convention, National Forensic League, Honor Roll, Creative Writing, Lions Club exchange Nominee, Thespians, Civitan Scholarship Nominee.

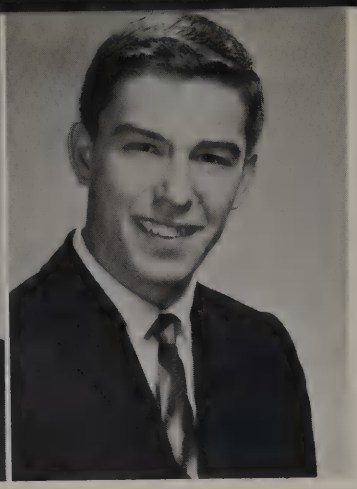

WOJTOWICZ, DENNIS JAMES
March 25, 1947; Oil City, Pennsylvania
Key Club, Varsity Football, Basketball Letterman, Baseball, Letterman, Honor Roll.

WOLF, JAMES GARNETT
"Jimmy"
August 26, 1947; Mexico City, Mexico
President—Antique Auto Association, National Honor Society, Senior Play.

WOOD, JULIE ANN
September 18, 1946; Texarkana, Texas
B.A. Spirits.

WOODARD, DAVID EUGENE
June 12, 1947; Odessa, Texas
Tactics Club.

WOODARD, GLENN EARL
September 29, 1946; Dallas, Texas
H.M.S. Pinafore.

WOODFORD, HELEN E.
"Honey"
March 4, 1947; Midland, Texas
B.A. Belles '63-'65, National Honor Society, Historical Society, Y-Teens, Los Vencedores.

WOODS, JUDY JILL
March 2, 1948; Dallas, Texas
Art in Action, Ice Skating Club.

WOODS, SCOTT TRAIL
"Scotty"
December 4, 1946, Dallas, Texas
Business Mgr. el Conquistador, Future Longhorns, Honor Roll, Historical Society, Student Council.

WORDEN, SHERRY MARIE
August 5, 1947; Dallas, Texas
Future Mustangs, Y-Teens, Future Secretaries, Ice Skating Club, B.A. Spirits, Les Elites, J.C.T.C., Red Cross, Honor Roll, IBM Assistant.

WORRALL, DIANE MARBETH
"Di"
June 20, 1947; San Diego, California
B.A. Belles, National Honor Society, Honor Roll, Historical Society, Office Assistant, Y-Teens, Future Nurses, Junior Classical League, B.A. Spirits, Debate Team.

WRIGHT, INGA RANEE
June 25, 1946; Erie, Pennsylvania
B.A. Spirits, Junior Achievement.

WRIGHT, MICHAEL EARL
"Mike"
January 21, 1947; Hutchinson, Kansas
Marching Band, Orchestra, Science Club, Chess Club, German Club, Dal-Hi Symphony, All State Youth Orchestra, Senior Play.

WYLIE, SUSAN KAY
"Wylie"
August 24, 1947; Dallas, Texas
B.A. Belles, Cothurnus Club, B.A. Spirits, Variety Theater, Senior Play, Senior Assembly Committee, Future Longhorns, Honor Roll, NFL Talent Show, Junior Classical League, Y-Teens, Bible Award, Historical Society.

YARBROUGH, CATHARINE ANALE
December 31, 1946; Little Rock, Arkansas
American Field Service Americans Abroad Participant, National Merit Letter of Commendation, Senior Class Treasurer, Times-Herald Teen Age Council Representative.

YONLEY, CORALYN ANN
November 11, 1946; Kansas City, Kansas
German Club, Orchestra, Dal-Hi Youth Symphony Orchestra (6 yrs.), All-State High School Symphony Orchestra, Best of Kind String, Dallas—3 yrs., Honor Roll.

YOUNG, NANCY JEAN
May 25, 1947; Oklahoma City, Oklahoma
B.A. Spirits, Secretary of JCTC, on Traffic, SMU Conference on Traffic Safety, 2 yrs., Honor Roll, Y-Teens, Crafts Fair Winner, Quill and Scroll, Senior Pub, Future Red Raiders.

YORK, RICHARD

WREN, FRED

ZAKARAN, ROBERT

ZEIGLER, BILLY DON
"Bill"
September 17, 1946; De Queen, Arkansas
Tactics Club, Sec.-Treas., Science Club, R.O.T.C. Battalion Executive Officer Cdt. Maj., R.O.T.C. Rifle Team, Future Mustangs, Military Ball Coordinator, Dallas PMS Ribbon.

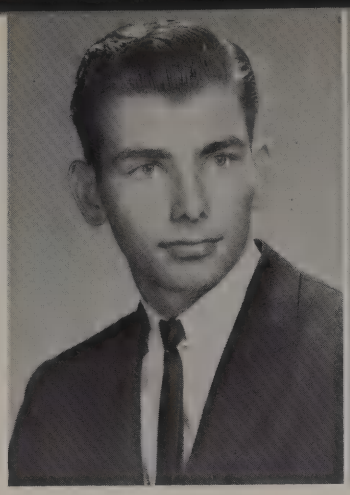

ZIRGES, MARILYNN
"Skippy"
May 17, 1947; Omaha, Nebraska

LLOYD, JAMES HAROLD
"Jimmy"
January 12, 1947; Houston, Texas

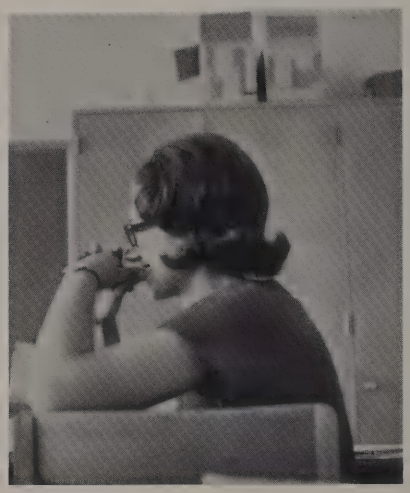

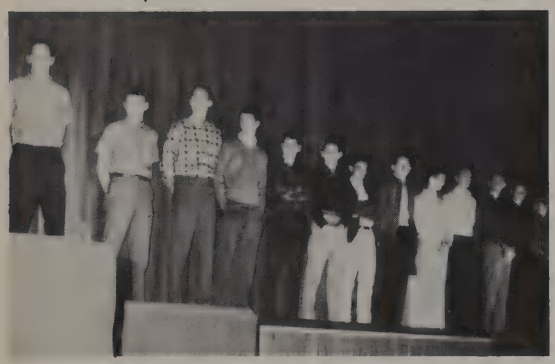

"Boobies" MEANS →

Sophomores?

Jack Abraham
Steve Alderman
David Anderson
Eric Archer

Alan Abrahamson
Mary Alderson
Jerry Anderson
Ann Armstrong

Jerry Adams
Sheri Alexander
Richard Anderson
Mickey Armstrong

Linda Adams
Tracy Allen
Shirley Andrew
Toni Asher

Sigrid Albach
Wayne Allen
Athan Angelo
Linda Ashley

Bill Albright
Linda Ammons
Joe Apfelbaum
George Ashmore

Judy Albright
Chick Anderson
Brenda Appleton
Dorothea Ashurst

Juniors

Susan Bader
Bill Barabas

Bobby Bailey
Bill Barnes

Bruce Baker
Margaret Barrett

Buff Baker
Jeff Basehore

Danny Baker
Bob Bassett

Kenneth Baker
Wayne Bawcum

Suzanne Banner
Leslie Baxter

Linda Beadles
Robert Berryhill
Barbara Bobo
Mark Bowers

Larry Beaman
Virginia Bertucc
Judy Bolton
Fred Bowlden

Mildred Bearden
Beverly Bicille
Nancy Bonner
Kenneth Bowser

Debbie Beck
Bob Bishop
Larry Bordelon
Ann Boyle

Shirley Bellah
John Blackman
Cindi Bouldin
Lane Bradford

Barbara Bennett
Gary Blackshear
George Boutwell
Carol Brady

Susan Berry
Diane Blair
Jackie Bowers
Kay Brandenberg

Larry Brannon
Vicki Brown

Liz Bratton
Galand Brunson

Steve Brezik
Marshall Bryant

Cheryle Bridges
Wyn Brvant

Mike Britton
Marie Bryhan

Don Brooks
Soony Buchanan

Norman Brothers
Torrance Bugbee

Joe Burba
Geanie Byrd
Paul Capehart
Mary Cathy

Marsha Burden
Frances Cage
Rosemary Cardella
Judy Caudle

Randy Burdine
Carol Caldwell
Deane Carlton
Larry Caudle

Linden Burgess
David Caldwell
Jay Carmichael
Anne Chambers

Patsy Burnet
Judy Calk
Gwyn Castle
Karen Chamblee

Douglas Busby
Robin Callaway
Vickey Castle
Carrie Chambliss

Ronnie Byers
Linda Cannon
Don Castleberry
Craig Channell

Susan Chapman
Linda Chesley

Chip Chase
Carol Childress

Don Chastain
Mike Chism

Joe Cheatham
Richard Christensen

Bobby Chenault
Karen Christmann

Donna Chennault
Connie Clark

Bob Chereck
Mike Cavender

Connie Clark
Cheryl Colden
Stan Connally
David Cotten

Paul Clark
Sue Cole
Brian Cook
Gene Cuny

Nancy Clary
Connie Collins
Jim Cook
Bob Culmer

Jon Clifford
John Collop
Phoebe Cook
Cathy Crutchfield

Kent Coffman
Jo Ann Collum
Chris Coover
Martha Crossland

Sherie Cofield
Bill Colwick
Gary Coppedge
Janice Crook

Jeanne Cokain
Craig Conklen
Robert Corey
Larry Crocker

Larry Crippen
Ross Craft

Danny Crim
Jimmy Cox

Linda Crew
Mike Cowart

James Credille
Boo Courrege

Joanella Crawford
Jo Ann Dale

Bill Craven
Sherian Dane

Gail Craker
Gaylon Daniels

Martha Daniels
Danny Dennington
Stephen Donnell
Audrey Dowden

Jerry Dauterive
David Dennington
James Doody
Glen Drake

Vickie Dauterive
Ronnie Di Capua
Dan Dooley
Jackie Drennan

Linda Davis
Tommy Dickson
David Dooley
Teresa Duffin

Natalie Davis
Danny Dillon
Sandie Doran
Tersa Duggan

Richard Delle
Vickie Dodd
Doug Dosset
William Dugger

Lorraine DeLong
Mike Dommer
Donna Douglas
Richard Duke

Ronnie Dummer
Mike Dyer

Larry Duncan
Cathy Eaton

Diana Dunn
Daryle Echols

Greg Dunn
George Edwards

Mavita Dunn
Greg Egnew

Cassie Dusek
Lynn Elkins

James Dyer
Jerry Ellis

Caroline Elliston
Mike Ewell
Richard Faughn
Connie Ferrell

Nancy Emmons
Karen Fabian
Carole Feagin
Gary Fincanon

Janet Enghahl
Carlene Fain
Robert Feagan
Susan Fisher

Doreen Erck
David Fain
Ann Ferguson
Jeff Fleming

Kay Estes
Sam Fairchild
Judy Furguson
Betty Floyd

Peggy Evans
Bubba Farley
Linda Ferguson
Judi Floyd

Gwynne Everitt
Ronny Farmer
Veronica Ferguson
Linda Flynn

Terry Flynn
Chris Fredriksen

Tommy Folks
Marilyn Frieson

Betty Ford
John Frith

David Foshee
Carolyn Fritsche

Tommy Foster
Pat Frost

Rosemary Fouts
Carol Fujii

Jim Frazee
Johnny Fulfer

Susan Fuller
Paula Garrett
Marilyn George
Susie Gist

Tom Gabler
Linda Garten
Sharon Gerbing
Karen Gladstone

Jim Galbraith
Manuel Garza
Jim Gerg
Barbara Gold

Laura Gallia
Donna Gauthier
Marylyn German
Charla Good

Beverly Galliher
Gennie Geer
Sally Gibson
Jimmy Goodrich

Lynne Garlington
Bill Geiogue
Janet Gilbert
Janis Goss

Judie Garretson
Beth Genevie
Frances Gesford
Nibs Gourley

Barbara Grant
Sherrod Gross

Diana Graston
Karl Grossman

Bill Graves
Nancy Groves

Cindy Green
Steve Grubbs

Jan Green
Joe Guarnera

Joe Green
Roy Guthrie

Mike Green
Carolyn Hafner

Lynn Hagedorn
Judi Hamilton
Mike Hardin
Mikki Harris

Carol Ann Haggard
Patricia Hamilton
Larry Hardy
Nita Harris

Joe Hakert
Donnie Hamrick
Carlene Haron
Donna Harrison

Mary Hale
Jeanne Hamusek
Sue Harrell
John Harston

Mary Ann Halle
Don Haney
Eva Harris
Sennette Hart

Judy Halliburton
Cynthia Harbour
Jerry Harris
Diane Hartnett

Donna Hamilton
Mike Harbuck
Mary Harris
Linda Harvey

Mike Hastings
Tommy Hawkins

Mike Hatcher
Toni Haynie

Paula Hatcher
David Healey

Bob Hedges

Cherri Hawkins
Danny Heers

Jim Hawkins
Leslie Heller

Kay Hawkins
Bob Helpinstil

Ronnie Henderson
Anne Hill
Ronald Hitt
Gloria Holcomb

Barbara Hendricks
Bruce Hill
David Hodge
Rick Hollingsworth

Gwynn Herrick
Eleanor Hill
Janet Hoefle
Becky Holloway

Nan Hetherington
Linda Hill
Sandra Hogan
Glenda Holt

Shelia Higgs
Mary Hillebenner
Scotty Hogue
Susan Holton

Linda Hildebrand
Mike Hinton
Jimmy Holbert
Dalta Holtsford

Mike Hildebrandt
Robert Hitt
Craig Holcomb
Barbara Hooper

Sharon Horton
Brent Hranicky

Sandra Hosch
Jerry Hubbard

Gloria Houchin
Sue Huddleston

Denny House
Anita Hudgins

Karen House
Larry Huggins

Diane Howard
Philip Hughes

Steve Howara
Sharon Hulse

Mike Humphries
David Jaggers
Carla Johnson
Anita Jones

Mary Ann Hurt
Larry Janouesk
Charles Johnson
Chris Jones

Rickey Huston
Phil Jarosz
Jill Johnson
Don Jones

Connie Hutcheson
Dean Jarvis
Johnny Johnson
Jane Jones

Philip Interrante
Janet Jayroe
Nancy Johnson
Dan Jordan

Donna Jackson
Gerry Jelinek
Orville Johnson
Carol Juno

Mickey Jacobs
Buster Johnson
Dave Johnston
Christine Jutton

Jack Killough
Beverly Keasler

Nora King
Roy Keeney

Ronnie Kingsley
Mikki Keeton

Beverly Kirk
Kathy Kelley

Cherrie Kickirello
Joe Kelly

Donna Kirkten
Paula Kennedy

Robert Kissel
Cheryl Kent

Sally Killough
Sharon Koyar
Fred Lambert
Ronnie Lanfair

Sandra King
Jerry Kraig
Mick Lambeth
Marc Lang

Kathy Kinman
Anita Kramer
James Lancaster
Bill Laster

Ricky Klima
Jerry Krenrick
Bob Lancaster
Grady Lawson

Pat Kluting
James LaBarba
Elaine Lancaster
Nancy Ledbetter

Joan Kneisel
Becky Ladd
Nancy Land
Mike Leddy

Donna Kotas
Darla Lamb
Jimmy Lane
Lynn Ledwill

Betty Lee
Carol Linck

Richard Lee
Beth Lindstrom

Sheila Lee
Mary Livingston

Rodger Leger
Debbie Long

Alexis Leon
Richard Love

John Lewis
Ray Louster

Danny Lewis
Warren Low

Barbie Lowe
Ann McAdams
Jim McClare
Pat McGrew

Sue Lowrey
Jay McAlexander
Pat McCollum
Carolyn McKay

Betsy Lumpkin
Donna McCarley
Garland McElroy
Pat McKee

Rebecca Lumpkin
Mike McCaskill
Wynelda McFaul
Linda McKendree

Don Lundy
Ronnie McClenan
Jackie McGaha
Ann McKinney

Liz Lurie
Larry McClung
Linda McGehee
Jack McKinney

Pat Lynch
Mike McClung
Joe McGinnis
Mike McKinny

Steve McLaren
Mike Maloney

Tommy McLeod
Sue Maness

Mike McMurty
Robert Manning

Bruce McShan
Phyllis Manster

Paul Machlan
Carl Marlar

Sylvia Macias
Jane Martin

Harold Maloney
Keith Martin

Michael Martin
Bobby May
Mark Miller
Diann Mitchel

Carol Massman
Cindy Mellor
Suzanne Miller
Janet Mitchell

Jim Masterson
Barbara Melton
Tammy Miller
Jeffrey Mitchell

Jan Matthews
Dianne Melville
Gary Millican
June Mitchell

Mark Matthews
Susan Mender
Ken Miner
Carol Moffitt

Donna Maurey
Barbara Meyers
Kayla Miniard
Steve Mollet

Charles Maxwell
Ayda Milian
Bill Minyard
Nancy Mondics

Mike Montgomery
John Moore

Kathie Moody
Kenneth Moore

David Moore
Lynn Moore

Debbie Moore
Peggy Moore

Dick Moore
Tara Moore

Don Moore
Woody Moore

Ellen Moore
Brad Morgan

Marilyn Morgan
Wesley Mourer
Jay Nash
Charles Nichols

Mollie Morgan
Kitty Mullane
Linda Nation
Jerry Nicholson

Brenda Morris
Ronnie Murdoch
Ronnie Neal
Charlene Nigrelli

Dennis Morris
Jim Murray
Vicki Neal
Juanita Nixon

Judi Morris
Jan Mydlowski
Cindi Nelms
Lee Nixon

Debbie Morrow
Ann Myers
Cherry Nelson
Donna Noble

Susie Morton
Barbara Myers
Kathi Neumeister
Randy Norman

Justin Norris
Pat Ogden

Mike Norton
Johnny Ohde

Gary Norton
Carolyn Oliver

Sharon Nowlin
Diane O'Quinn

Roscoe Nunn
Linda Orth

Karyn Oberholtzer
Betty Oslin

Lonetta O'Dell
Linda Owen

Jerry Owens
Janet Parkerson
Marilyn Paulson
Jerry Pelton

Johnny Pantages
Pam Parks
Gail Payton
Meg Pentecost

Doug Paris
Brent Parrott
Stanley Peacock
Richard Perkins

Dianna Parker
Ronny Parsley
Mike Peak
Bruce Perlstein

Mary Ann Parker
Bryant Parson
Barbara Pearce
Doug Peters

Mike Parker
Mike Paschall
Jowell Peden
Linda Peters

Richard Parker
Chris Patterson
Johnny Peeler
Karen Perry

Allen Petty
Jackie Pinsker

Penny Peyton
Phyllis Pizalto

Priscilla Phillips
Karen Pope

Steve Philips
Sue PopeJoy

Carol Philpott
Janet Porter

David Pickard
Ronald Porter

Linda Pinka
Sharon Porter

Vanese Porter
Peggy Qualls
Terry Randles
Jack Reed

Paul Powell
Johnny Quarles
Richard Randolph
Sandra Reese

James Prevatil
Cliff Rabal
Drew Ratliff
Lynn Reichelderfer

Doug Principe
Roger Rainwater
Celia Rawlins
Cathy Reid

Sharon Pugh
Sylvia Ramirez
Sandra Rawlinson
Bryan Renfro

Charles Pulley
David Ramsey
Carolyn Reed
Linda Reno

Pam Putnam
Becky Ramsey
Gloria Reed
Jack Reynolds

Steve Reynolds
Gary Rike

Barbara Rhines
Jerry Rike

Ronny Rhoades
Terri Rinebarger

Connie Richardson
Claudia Rivers

Gerald Richardson
Joan Rivers

Larry Richardson
Paul Roach

Janet Ridenour
Gary Roark

Charles Rocheville
Nancy Ronning
Barry Ruf
Joe Saralen

Gary Rodgers
Janna Rosenkranz
Barbara Sagebil
Jimmy Satery

Lee Rodgers
Gary Ross
Belen Sague
Kathy Saunders

Sharon Roe
Jimmy Routt
Bengy Sanders
Colleen Saville

Jim Roebuck
Jess Rozell
Jan Sanders
Jeff Saxton

Quentin Roland
Danny Ruckenstein
Joyce Sanders
Beverly Scallion

Pam Rondel
Susan Rucker
Nettie Sanford
Sharon Schirato

Karen Schreiber,
Teresa Scott

Barbie Schultz
Jeannie Seabolt

Robert Schuman
Leslie Seaman

Joan Schweikart
Pam Secrest

Mike Scoggins
Fred Seewoester

Jan Scoggins
Susan Seymore

Mary Scoma
Connie Schanek

Margene Sharp
Cindy Sherry
Mary Sims
Donna Smith

Linda Sharpe
Betty Shiner
Rex Skelton
Doug Smith

Gloria Shartz
Adrian Shock
Bobby Slay
Karen Smith

Ann Shearer
Bobby Shoemake
Anita Smith
Nancy Smith

Roy Sheffield
Lana Shoopman
Barbara Smith
Nancy Smith

Cynthia Shelley
John Shuffler
Beverly Smith
Peggy Smith

Rosalie Shelley
Bobby Simpson
Carol Smith
Randall Smith

Be good
I love you
Bobby
Gail

Steve Smith
Pat Spicer

Jennye Sneed
John Spitz

Jill Sommer
Taz Spradlin

Mary Kay Spearman
Jim St. John

Denny Speigel
Steve Stacy

Del Spelling
Deborah Stafford

Nancy Spencer
Mary Stalder

Eddie Stallings
Paul Stiles
Bill Summers
Marsha Tandy

Greg Stallings
JoDean Stockett
Tom Stuart
Marjorie Taylor

Brad Stanley
David Stokey
Barbara Sullivan
Peggy Taylor

Georgea Stephenson
Bert Strader
Jerry Summers
Francine Tedesco

Sheridan Stephenson
Bill Strawn
Steve Summers
Lorraine Teipel

Charlene Stewart
Paula Stricklin
Tommy Swing
Lowell Templin

Rod Stewart
Lynda Stringer
Paul Switzer
David Terrell

Bobby Terry
Larry Thompson

Bill Terry
Linda Thompson

Al Teter
Marvilou Thompson

Rick Teter
Susie Thompson

Kay Thomas
Anita Thornell

Barbie Thompson
Paula Thornhill

Jay Thompson

Ronnie Thurmond
Mike Toon
Sandra Tucker
Carolyn Vann

Charlie Thorpe
Linda Trimble
Mike Tuminello
Nancy Vessels

Penny Thurston
Carol Triplett
Mark Tunstall
John Voit

Darlene Tiemann
Bill Tripp
Gayle Turner
Linda Vrocher

James Todd
Buddy Troutman
Mike Turner
David Wagenhurst

Jay Tolbert
Betty True
Mickey Turner
David Wagliardo

Brent Tolman
Jackie Tryon
Linda Van Duyse
Linda Wainner

Linda Waldrup
Wilbert Watson

Alexa Walker
Sharon Weaver

Barbara Walker
Richard Webb

Greg Walker
Becky Weeks

Lani Walton
Diane Weinstock

Angea Waskow
Sherrie Welch

Phil Watson
Vicki West

Charlotte Westmoreland
Pam Whitson
Debbie Williams
Mike Wilson

Richard Whaley
David Whitten
Jackie Williams
Barbara Wise

Al Wheatly
Mike Whitten
Charlotte Williams
Wendy Withers

Buddy Whisenhunt
Linda Whitton
Jimmy Williamson
Sherry Witte

Barry Whistler
Elaine Wilder
Linda Williamson
Amigo Woner

Sam White
Mary Willard
Donna Wilson
Rebecca Wood

Steve White
Carol Williams
Nickie Wilson
Richard Wood

some people wish for fortune
others write for it
Some one and me
write in your
book just to sign
my name
Richard Wood

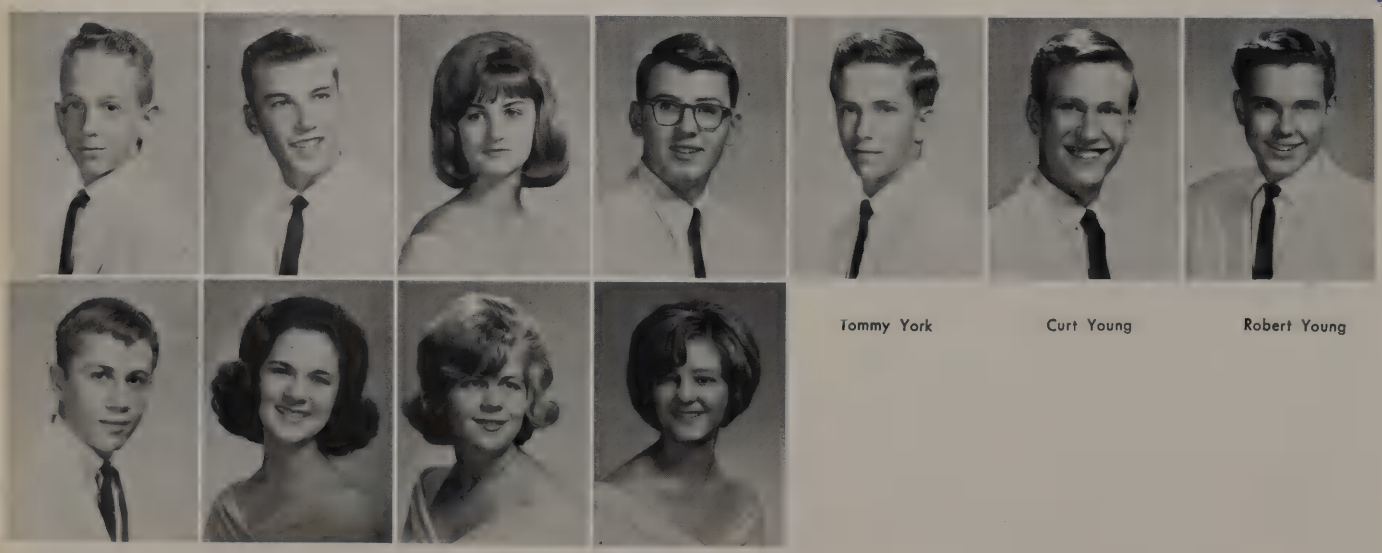

Tommy York

Curt Young

Robert Young

Roy Wood
Roger Young

Mike Woodard
Paula Yowell

Kitty Woods
Sandra Zitterich

Chuck Yates
Lynn Zuber

Highlights of '65 . . .

. . . Assemblies

. . . Band trips

. . . CC Photographers

. . . After the game dances

. . . Teacher-student consultations

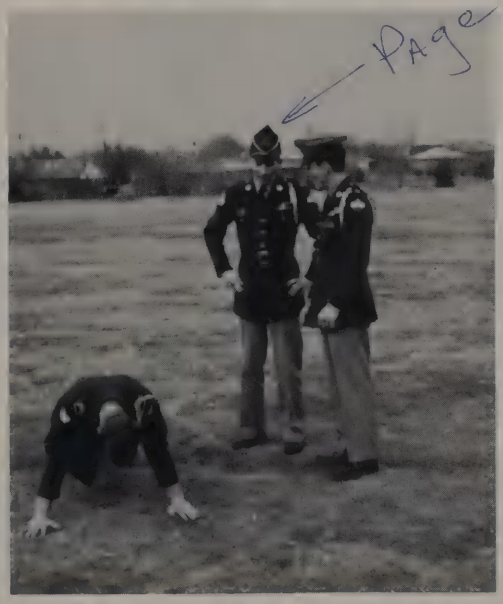

. . . Military drills

. . . a load of text books

. . . student body enthusiasm

Rhonda Abel
Michael Accomando
Barbie Acker
Sandy Addison

Jan Alderson
Charlene Alexander
Sunny Alexander
Janis Alford

Sharyn Allred
Charles Anderson
Tina Anderson
Debbie Andrews

Saundra Arnold
Michael Arrington
Brian Ash
Marshall Asher

Cheri Atkins
Bernie Averett
Brenda Baer
Jimmy Bagley

Larry Adrian
John Alback
Joyce Albrecht

Doug Allday
Wm. Ralph Allen
Danny Allman

Lynn Andrews
Alan Armstrong
Theresa Armstrong

Mickey Ashmore
Ruth Ashmore
Evangeline Askey

Donalee Bailey
Susan Baines
Charles Baker

Sophomores

Gloria Baker
Dick Baldwin
Sandra Balentine
Annette Bales

Janie Bamberger
David Bamford
Betty Barber
Beverly Barnette

Jerrie Barton
Betty Bassett
Robert Bates
Sharon Bates

Frank Bean
David Beckham
Steven Beene
Kathy Beggs

Vicki Bales
Freddie Ballard
Judy Ballard

John Barnhouse
Jim Bartkus
Conway Barton

John Batton
Pete Bausone
ChaCha Bayce

Marcial Benavidez
Rutha Bendele
Carol Bender

Glenda Benge
Greg Bently
Cris Berry

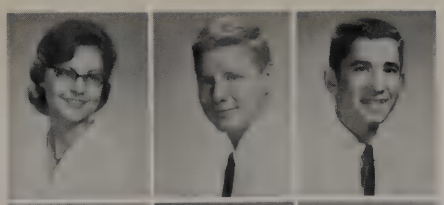

Fay Bibb
Ronny Bibbery
Judi Biggerstaff

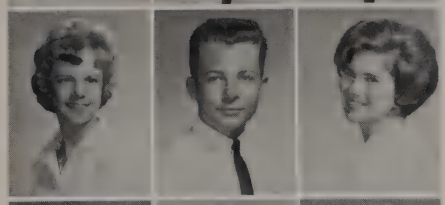

Sherri Blocker
Virginia Blount
Susan Boener

Susan Boyle
David Bradshaw
Ted Brawning

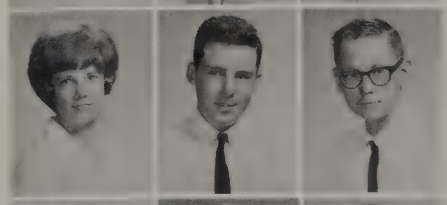

Amy Brochu
Janie Brown
Susanne Brown

Billy Brunner
Garion Brunson
Don Bryant

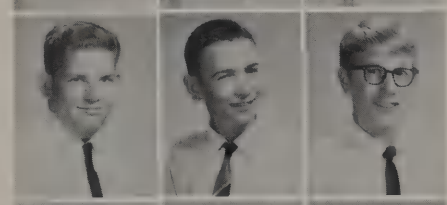

Linda Burch
Barbara Burda
Jim Burk

Jerry Burrows
James Burton
Jim Bush

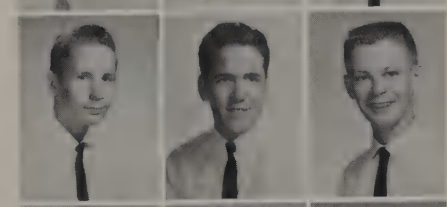

Geneva Cady
Jimmy Caldwell
Sharon Callahan

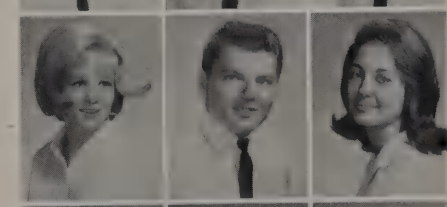

Sharon Campbell
Richard Cane
Beverly Cannon

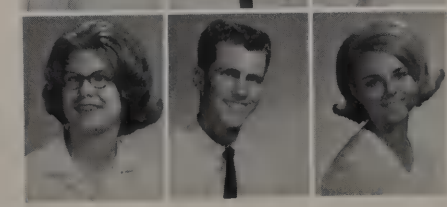

Jim Bertucci
Barbara Betin
Mike Betz
Richard Beverly

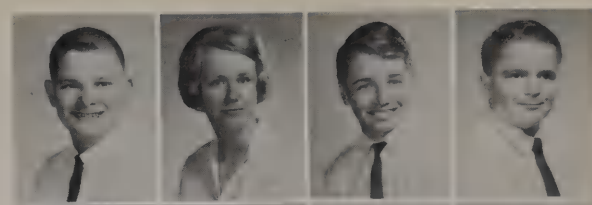

Jimmie Binford
Bill Bishop
Mary Jane Blackwell
Michael Blank

Beverly Bolding
Barbara Boutwell
Linda Bower
Sherry Bowlden

Steve Breedlove
Beverly Brettschneider
Lisa Bridges
Saundra Britton

Susan Brown
Mignon Bruce
Pat Brumbaugh
Ted Brumm

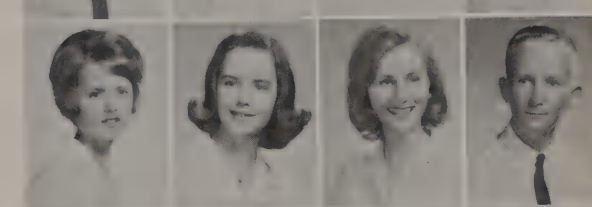

Bobby Bugbee
Kay Buie
Janie Bumberger
Ronnie Bunch

Bill Burnett
Barbara Burnham
Emily Bunns
Vicki Burris

Lynda Butler
Paul Butler
Tommy Buttram
Jan Bybee

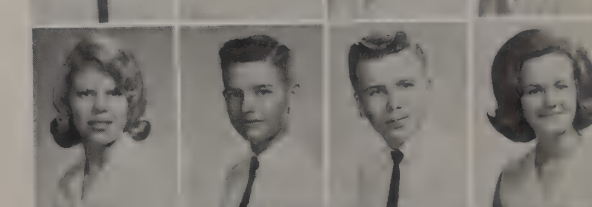

Eddie Cameron
Greg Campbell
Paul Campbell
Ricky Campbell

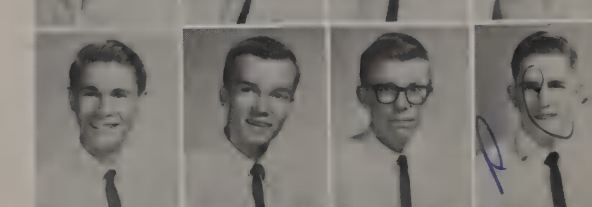

Greg Cantrell
Jonny Caperton
Lewis Carlton
Cindy Carter

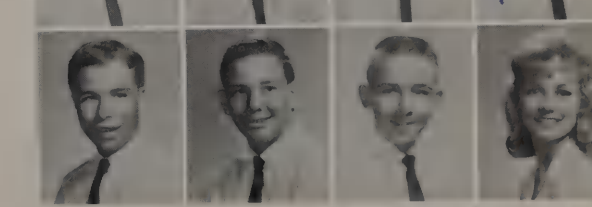

Anne Cash
Carol Castleberry
Norrie Catina
Arnaldo Cavayos

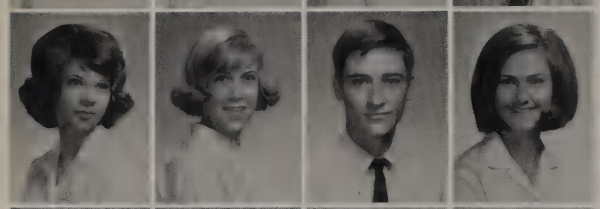

Rhonda Chaney
Peggy Channell
Bill Chapel
Cathy Chastain

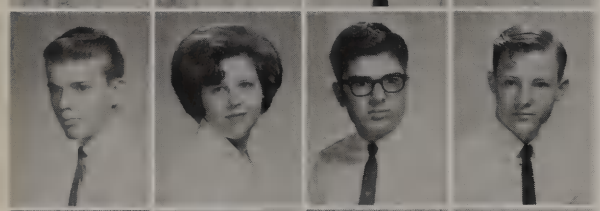

Greg Clardy
Carolyn Clark
Charles Classe
Jerry Clements

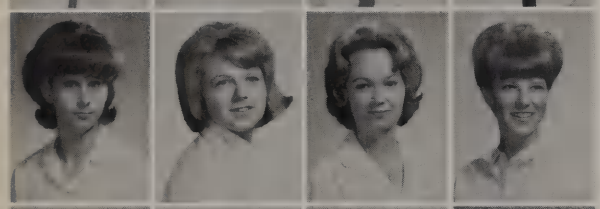

Donna Cobb
Sandra Cody
Linda Cofield
Sara Coker

David Combs
Judy Compton
Kae Connally
Allen Cook

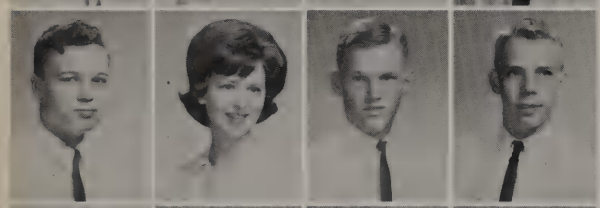

David Corliss
Cindy Coin
Randy Counts
Robert Cougill

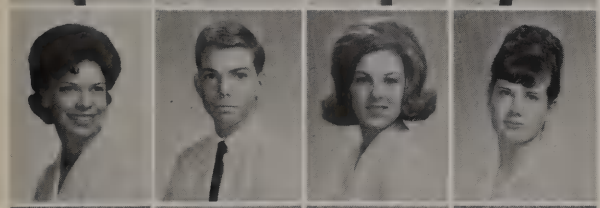

Mary Cox
Harry Cradwele
Carolyn Craft
Suzi Cranford

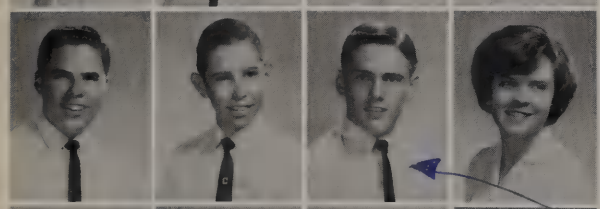

Jerrell Cress
Stanley Cromer
Charles Crouch
Sharon Crouch

Keep cutting the mowers Charles

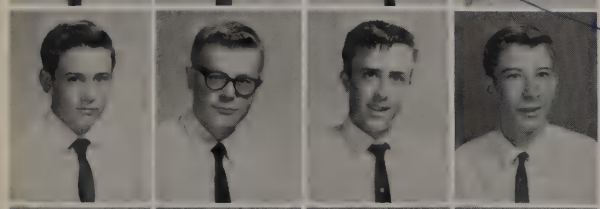

Danny Daniel
Hugh Darby
Ty Davenport
Rick Davidson

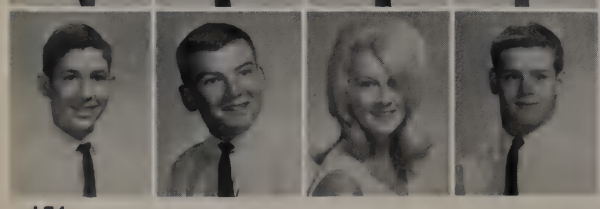

Steve Dawson
Tommy Deaton
Sandra Dearlove
Jim Deatheridge

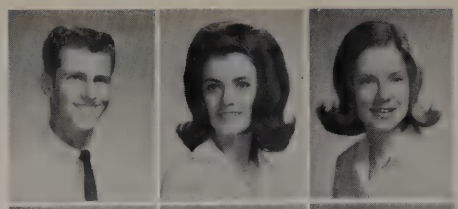

Richard Cave
Darlyne Cavender
Christine Chambliss

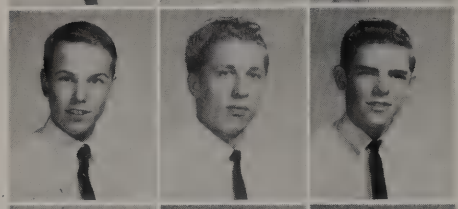

Alan Christian
Don Christopher
Patrick Clancy

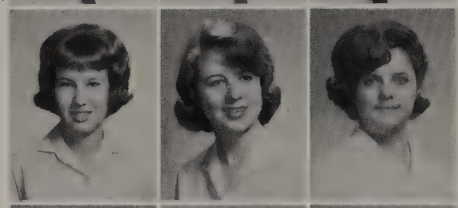

Linda Clines
Linda Cloninger
Carolyn Cobb

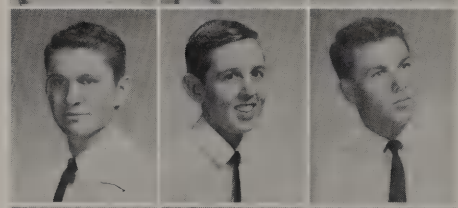

Rodney Cole
Ronnie Coleman
Ross Collins

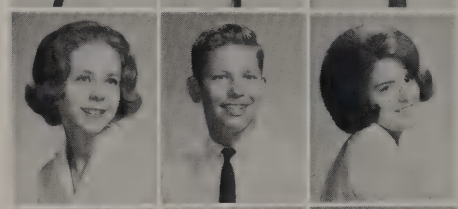

Carolyn Cook
Patrick Coover
Cynthia Cordebir

Harriette Cowling
Carol Cox
Danny Cox

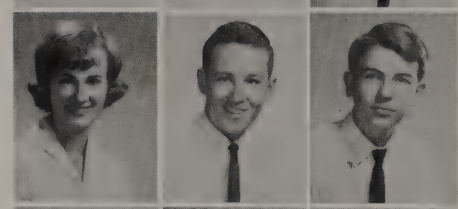

Sharon Crawford
Jim Crawley
Henry Crenshaw

Sharon Crumbaker
Toni Currin
Rob Curtis

Tom

Dereck Davis
Kathie Davis
Susan Davis

Les Dees
Mary Delle
Patrice Del Toro

Deborah Derr
Linda Devanport
Patricia Dodson

Fair DeWitt III
Richard Deyo
Margaret Dietel

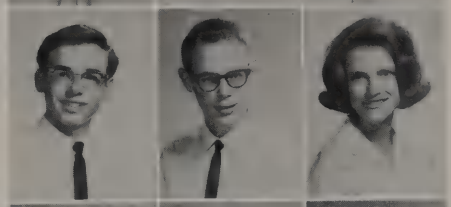

James Doughty
Carol Dove
Carolyn Dowdy

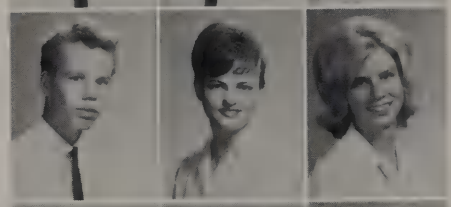

Steve Driskill
Mary Duncan
Van Duncan

Mary Eastland
Cindy Eley
Ronald Eley

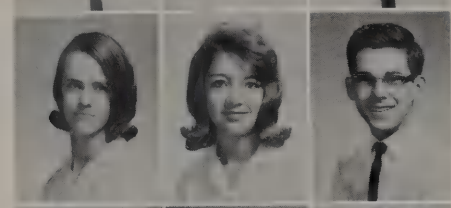

Laura English
Jerry Epps
Linda Erickson

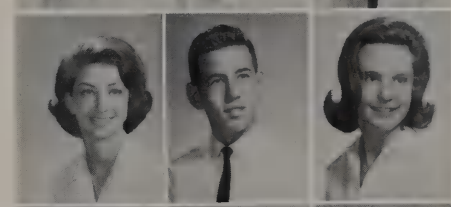

Eylie Eubanks
Ricky Evans
Susan Evans

Jack Farres
Susan Felts
Michael Felton

Kathryn Fisher
Mike Fisher
Ellen Fishkind

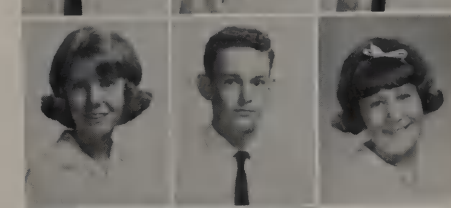

Mark Fleishner
Bobby Forbes

David Dorr
Michael Dorsey
Janice Dewees
Kenneth Dewers

Chris Dolton
Timothy Dommer
Mike Donnell
Jenifer Douglas

Judy Dowlearn
Debbie Drake
Mary Driggs
Steve Drinkwater

Judy Dunham
Donna Dunn
Shirley Dunn
Gary Duren

Alana Ellington
Bruce Elliot
Eva Ellison
Brian Engledow

Jean Erickson
Linda Esquivel
Johnny Esser
Sandra Etier

Nancy Evetts
Greg Ewing
Delores Fannin
Nancy Fant

Stephen Fethenher
Kenneth Feverbacher
Ricky Fine
Dennis Fischer

Kathy Fitch
Anne Fitzgerald
Melinda Flanagan
Cynthia Flanagan

Larry Forsythe
Bob Foster
Jackie Foster
Patricia Fowlearn

Janet Fox
Becky Francis
Rocky Francis
Lana Fraley

Cary Freeman
Linda Freeman
Ronny Friday
Larry Frith

Bill Galbraith
John Gallagher
Patricia Gambill
Sharon Gammon

Steven Gary
Lee Gates
Ann Gay
Barbara Gay

Sandra Gersch
Terie Geuike
Mike Gibbs
Peggy Gilbert

Pat Good
Jane Goodwin
Audrey Graham
Sally Graham

Steve Green
Tim Greene
Cherry Greenman
Janet Greenman

Lydia Griffin
Karen Griffith
Jan Grimes
Mary Grimes

Debbie Gunter
Don Guthrie, Jr.
Bonnie Hahn
Dick Hailey

Tommy Halliburton
Debbie Hamilton
Anne Hammond
Don Hancock

Cheryl Fralin
Ronnie Frame
Carla Freeman

Lynn Fulton
Mike Gaddis
Barbara Gaines

Brenda Garrett
Alvona Garvin
Kyle Gary

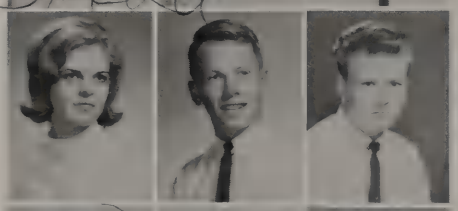

Susan George
Johnny Geren
Dave Gerondale

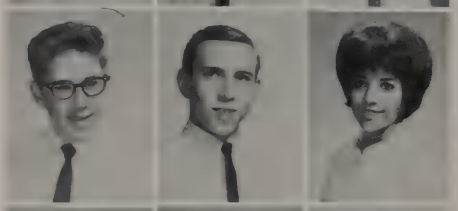

Freddy Gleber
Harold Goldfaden
Shari Goldstein

Gary Green
Glen Green
Michael Green

Marshall Greer
Gregory Grey
Pam Grieve

Mike Griswold
Steve Gross
Brenda Guilloud

David Hales
Nancy Halle
Vaynda Halley

Jan Hancock
Mark Hanna
Brock Hannon

Allen Hansley
Patsy Haralson
Sue Hardaway

Randy Harris
Susan Harris
Bobby Harrison

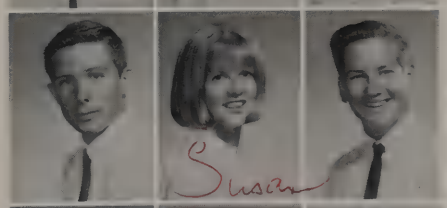

Toni Harvey
George Hay
Rodney Hays

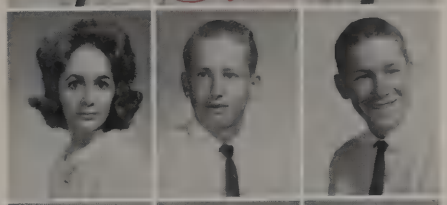

Keith Henderson
Linda Hendricks
Barbara Henley

Darlene Hicks
Jennifer Hicks
Brenda Hildebrand

Kenneth Hinton
Claudia Hocker
Joyce Hoffman

Debby Hoover
Larry Horn
Linda Horton

Beth Hudek
Denise Hudson
Jody Hulsey

Barbara Hyatt
Sharlayne Huyck
Wayne Isacksen

Rosemary Jacobs
Darlyne James
Marion James

Betty Harding
Fanci Hargrave
Thomas Harrell
Katherine Harlan

Patsy Harrison
George Harston
Don Hart
Sandra Harvey

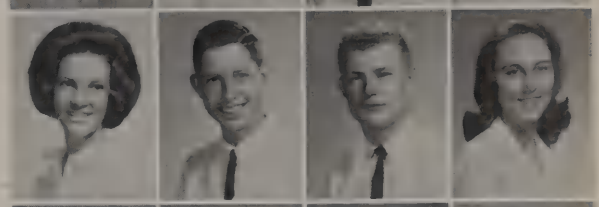

Mike Heaberlin
Bill Hearne
Dave Hearne
Colin Henderson

Bobby Henson
Ralph Herrin
Danny Heuss
Laurie Hibbitt

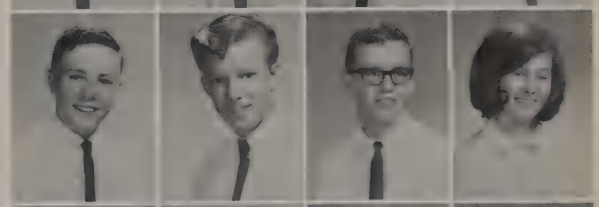

John Hill
Ray Hill
William Hilliard
Nancy Hillman

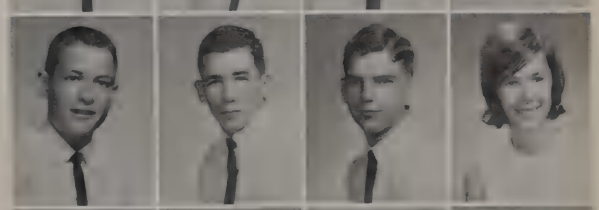

Sheila Hogue
James Holland
John Hollmer
Martha Holloway

David House
Andy Howard
Cathy Howard
Jane Ann Hubbard

Mary Ann Hunter
Jacob Hunker
Cheryl Hutchins
Sheryl Hussey

Brenda Jackson
Judy Jackson
Linda Jackson
Sherri Jackson

Tommy Janosek
Nancy Jarrett
Billy Jenkins
Julie Jenkins

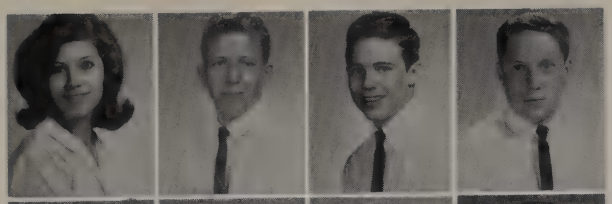

Irma Jenkins
Donald Jog
Charles Johnson
James Johnson

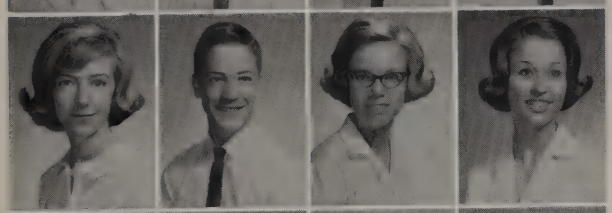

Linda Johnson
Mark Johnson
Susan Johnson
Darlene Jones

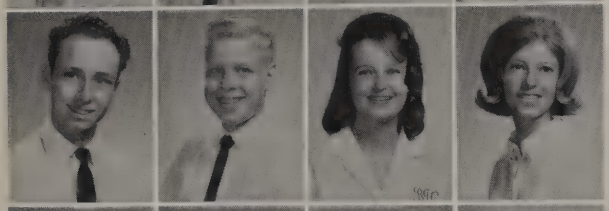

Lany Justice
Tommy Kamper
Bennie Kannady
Nancy Kemp

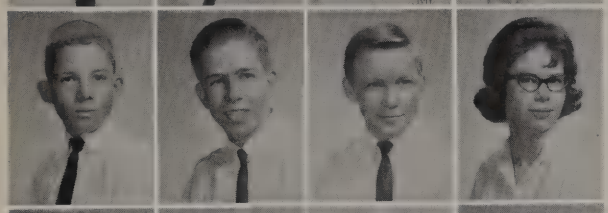

Tim Kerr
Dennis Keys
Hank Killough
Joyce King

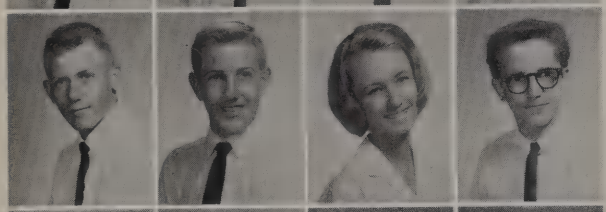

Mike King
Steve King
Debbie King-Riggs
Alex Kissire

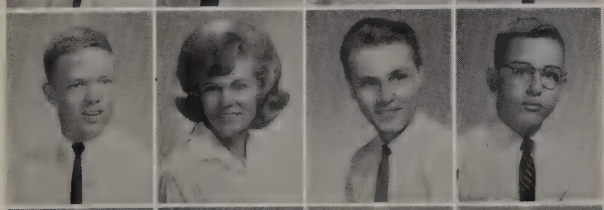

Don Kline
Kathy Klutts
Dale Knaggs
Mike Kozak

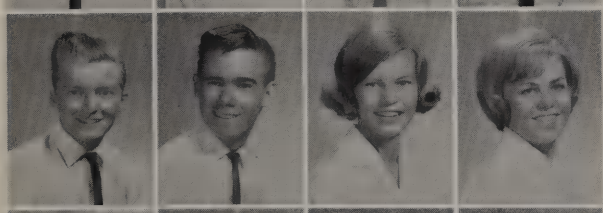

Mel Krueger
Bruce Kuntz
Judy Ladenberger
Suzie Langbein

Wallace Lankford
George Largent
Shirley Lastovica
Kay Lauhoen

Toni Laughlin
Barbara Lawson
Lucy Ledbetter
Cindy LePere

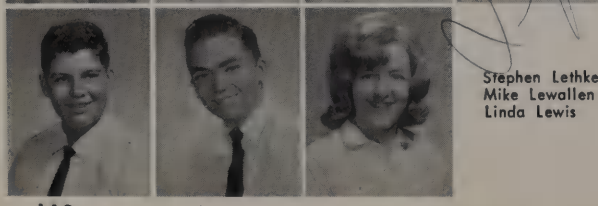

Stephen Lethkenher
Mike Lewallen
Linda Lewis

Jan Johnson
Judy Johnson
Julia Johnson

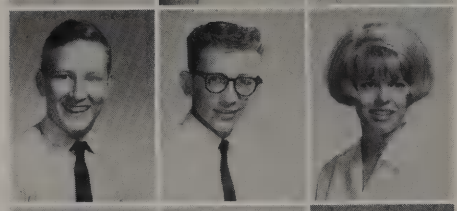

David Ray Jones
Terry Jones
Judy Justice

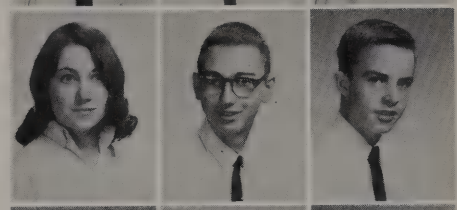

Janelle Keller
John Kemmer
John W. Kemmer

Penny Kimbrough
Barbara King
Carol Anne King

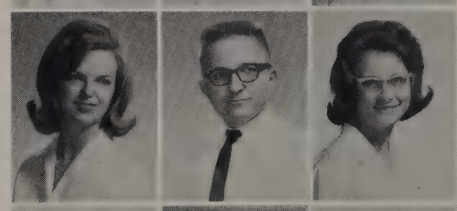

Donna Kingsley
John Kinman
Shirley Kirk

Karen Kohnlein
Janis Kosan
Marjorie Kovich

Dana Lain
Emily Landau
Nancy Lang

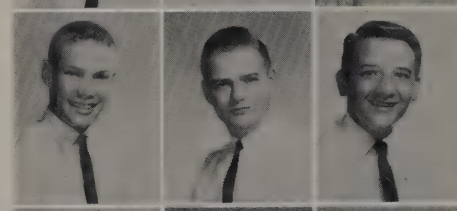

David Latham
Michael Latta
Eddie Lauderdale

Frankie Lee
Richard Leger
Marsha LeMorine

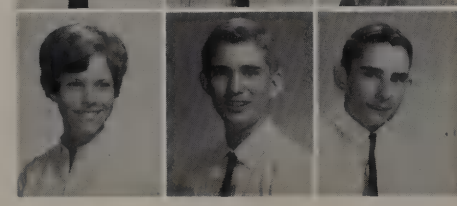

Caula Liebrum
John Lindsley
Kenny Lingailer

Ellen Lishkind
Irene Liske
Eddie Listdc

Cynthia Long
Edward Long
Monima Long

Steve Lowry
Vance Lowry
Vince Lubras

Ricky Lynch
Kathleen McAdams
Calvin McAlpin

Prise McClure
Mike McCuffrey
Danny McDaniel

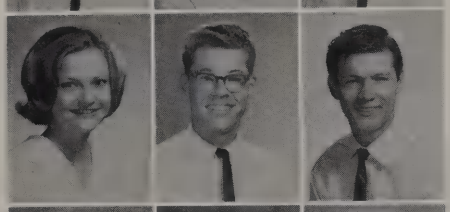

Larry McGuire
Mike McIver
Paula McKay

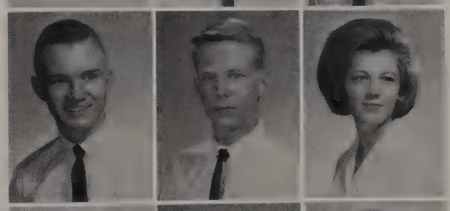

Kathy McLaughter
Robert McLean
Rita Mabie

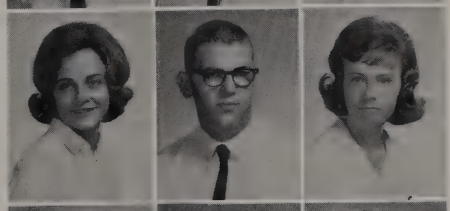

Rae Malcolm
Tywonia Maness
Louann Marlinez

Bill Martin
Susie Martin
Dick Martin

Joy Mason
Rex Massey
Martin Massinger

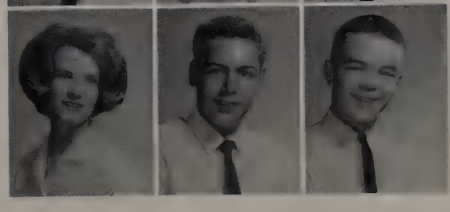

Robert Little
Sandi Little
Tommy Little
Linda Lockey

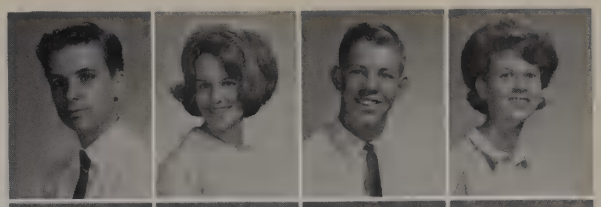

Sandra Long
Joe Looney
Forrest Low
Linda Lowe

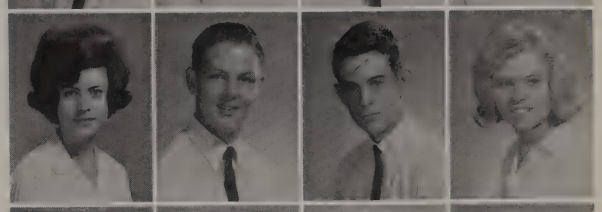

Linda Ludwick
Ronnie Ludwick
Danny Lummus
Johny Lynch

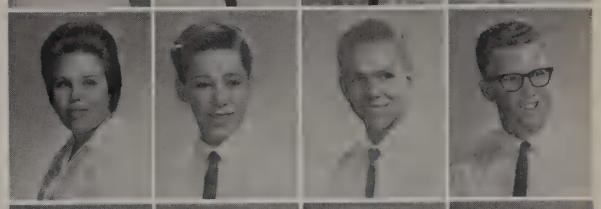

Mike McCaffrey
David McCall
Neal McCarley
Pat McCarthy

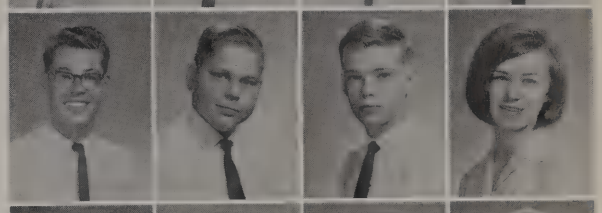

Richard McDonald
Bobby McDowell
Brenda McGinnis
Patsy McGraw

Sherlyn McKeever
Randy McKenny
Elaine McKinney
Glen McKinney

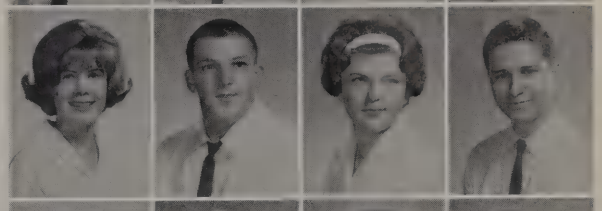

Diane Maddox
Bruce Mahaffee
Adele Mahen
Dan Mahon

Anna Marr
Sandy Marriott
Jimmy Marshall
Sandra Marshall

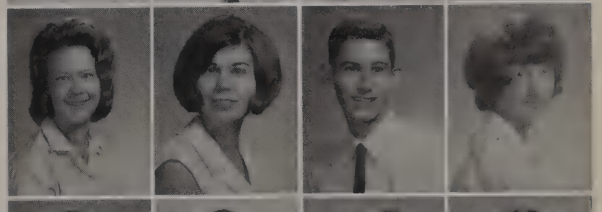

Deborah Martin
Ricky Martin
Susie Marten
Doris Jean Mason

Mike Mattix
Beverly Maynard
Enid Meadows
Debbie Meeks

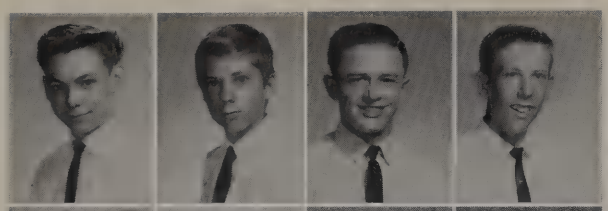

Joe Mentessana
Mark Middleton
Grady Millender
Greg Miller

Sandra Minick
Debby Mitchell
Dale Moffett
Carolyn Monk

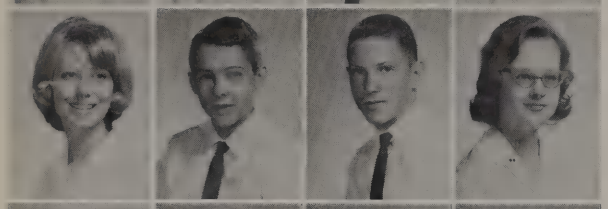

Judy Moon
David Moore
Gary Moore
Karen Moore

Adolfo Moreno
Brenda Morgan
Juanda Morgan
Felder Morris

Nan Muleraney
Jana Dee Muller
Paula Nabors
Gail Nash

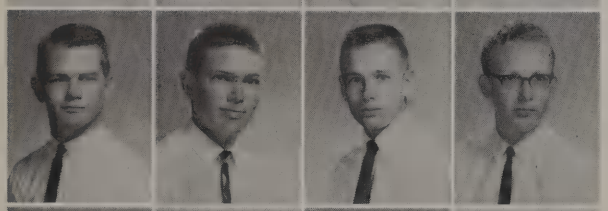

Bob Nelson
William Nelson
Paul Neubach
Larry Neuman

Sandra Nielsen
Lucan Nietman
Pam Nix
Elaine Noble

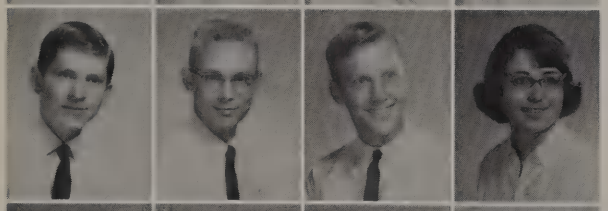

Kenny Northum
Mike Norton
Vick Nuuttila
Carolyn O'Brien

Johnny Odom
Rodney Offhaus
Charla Osborne
Janis Owens

Mike Park
Bobby Parker
Linda Parker
Scotty Parks

Larry Miller
Martha Miller
Ginger Minner

Jackie Monk
Katheln Montgomery
Mike Montgomery

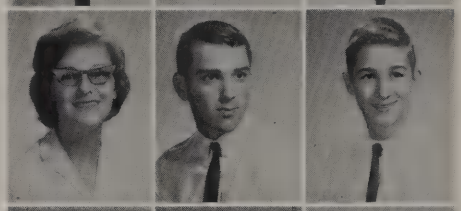

Kathy Moore
Ronnie Moore
Tommy Moores

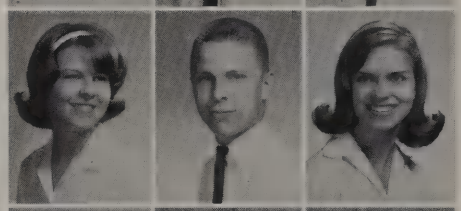

Mary Morrow
Phillip Morton
Jan Muller

Nick Naul
Doug Naylor
Jana Neal

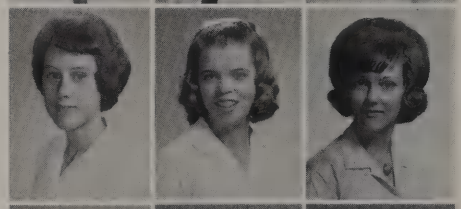

Brenda Newberry
Julia Newman
Delsya Nichols

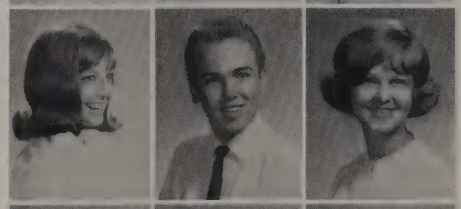

Debbie Noland
Mike Norris
Suzanne Norris

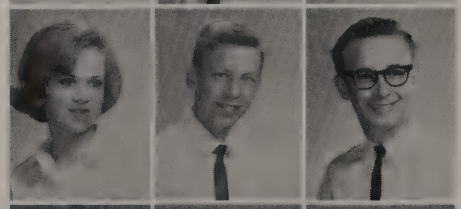

Patti O'Neal
Michael O'Rielly
Knox Oakley

Bettsy Paige
Terry Palmer
Jana Parrish

Pamela Parks
Jana Parrish
Beverly Parson

Linda Patterson
Mary Patterson
Mike Patterson

Barbara Pendley
Steve Pennington
Jaque Perna

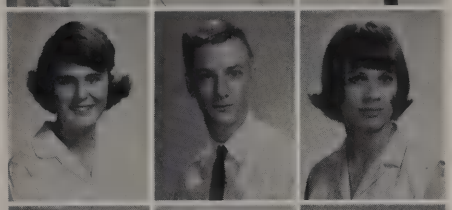

Mike Petty
Diane Phelps
Becky Phillips

Nealette Pierce
Mike Pietzch
Marianne Pike

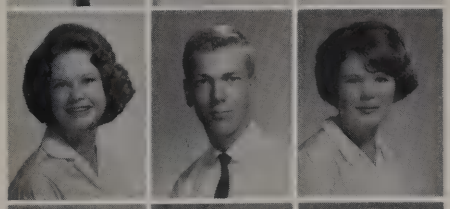

Susan Pluto
Charles Paorch
Kathy Pope

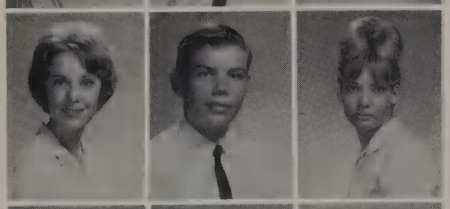

Jim Pounds
Billy Powell
Gordon Powell

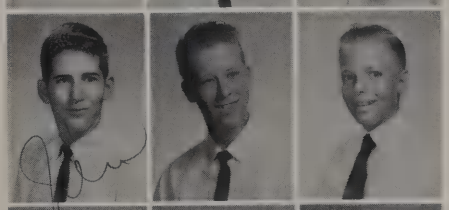

Barry Prince
Larry Prince
Judi Proctor

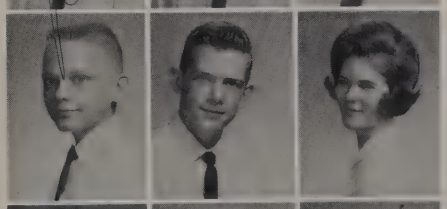

Jerry Pyle
Bruce Queen
Gary Rabac

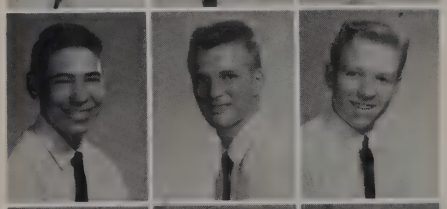

Susanne Redwine
Randi Reece
Steve Reese

Ronnie Renfro
Terry Reynolds
Dale Rich

Evelyn Patrick
Gary Peacock
Johnny Peeler
Karen Pelkey

Jackie Perry
Gwynn Peters
Hal Peterson
John Petty

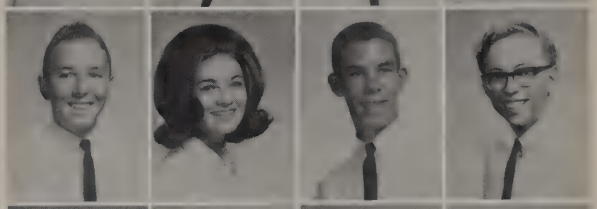

Mike Phillips
Steve Phillips
Al Pierce
Harrell Pierce

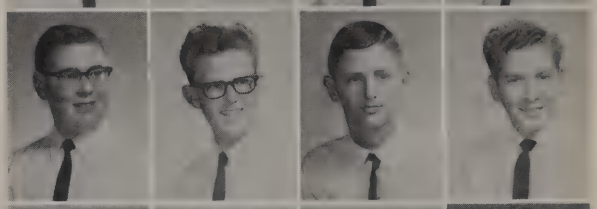

Larry Pippin
Jackie Pitts
Debbie Platts
Mike Plunk

Carol Porter
Alison Posey
Tommy Potter
Frances Pottorff

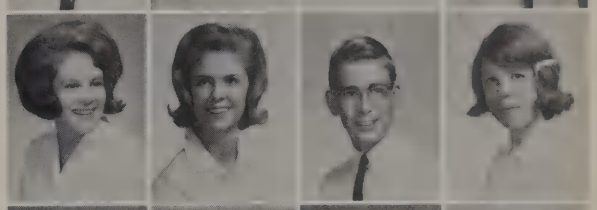

Betty Prachyl
Gary Preston
Nancy Prather
Linda Prevatil

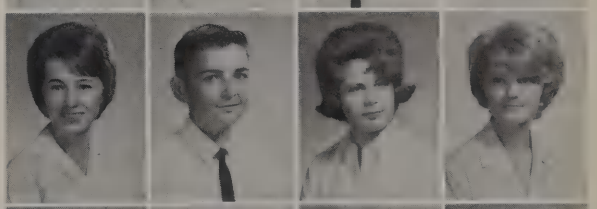

John Pugh
Beth Pursur
Jim Pyland
Cary Pyle

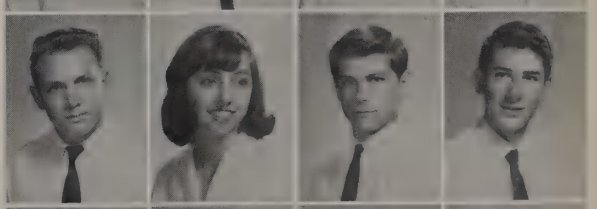

Marsha Radusheff
Cynthia Raines
Linda Raines
Donna Ratliff

Benny Rejcek
Vicki Reeves
Dorothy Reitz
Barbara Renfro

Rebecca Richardson
Donna Ridenour
Jack Rigby
Kathleen Riley

Vicki Riley
Ritchie Roger
Brenda Rhodes
Cheryl Roach

Carolyn Robinson
Susan Robnett
Joy Rodecap
Bob Rodgers

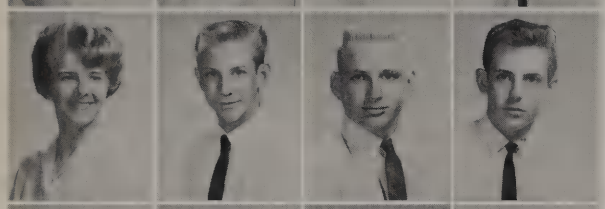

Pam Roseburg
Don Ross
Ronnie Ross
Johnny Rosson

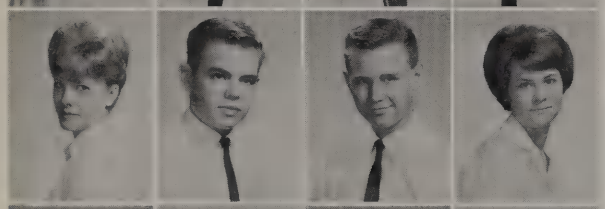

Serena Runyon
Mike Rush
James Russell
Kathy Ryburn

Sara Sanford
Robert Saunders
Jan Scarborough
Linda School

Paula Schreck
Sandra Scoggins
Meg Seaholm
Kathea Sebastian

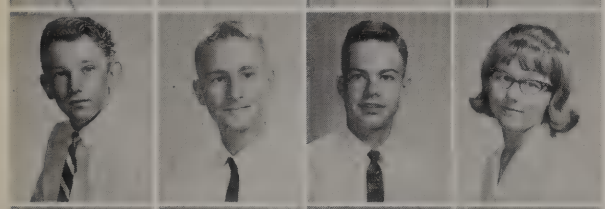

Gary Selman
Mike Seyster
John Shankles
Kathy Sharber

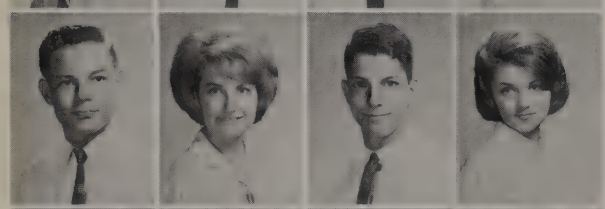

Don Shellby
Jo Ann Shepherd
Robert Shepard
Sherry Shephard

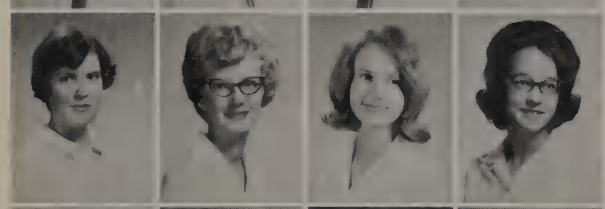

Susan Shultz
Debby Shuptine
Beverly Shurette
Janis Siepert

Roger Sims
Erwin Sisk
Judy Skinner
Ricky Slaughter

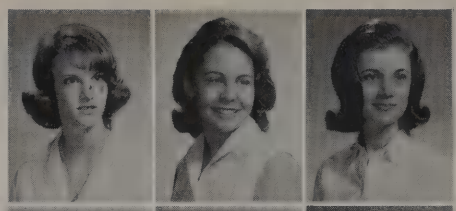

Frances Roan
Becky Roberds
Becky Robinson

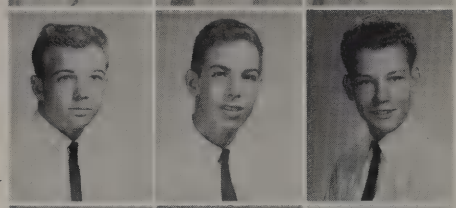

Don Roe
James Roland
Dennis Rook

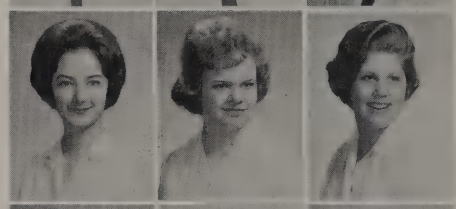

Marsha Ruben
Elizabeth Rudine
Janet Rudolph

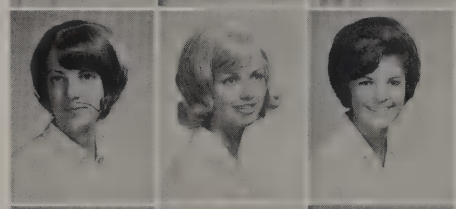

Nita Sage
Janet Samples
Pam Sanders

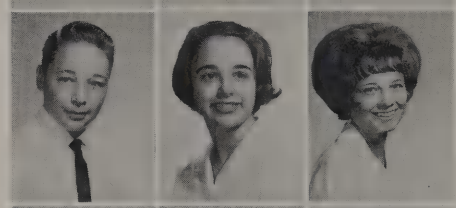

Larry Schoonover
Linda Schoonover
Linda Schoonover

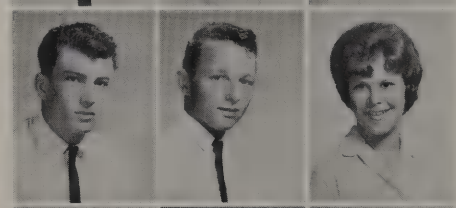

Richard Seguin
Tommy Selders
Karen Seller

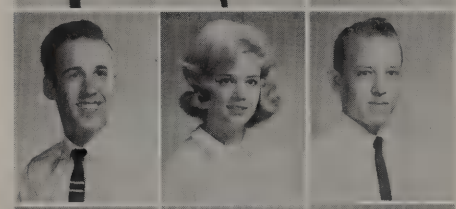

Terry Sharp
Vicki Shaver
Bill Shelby

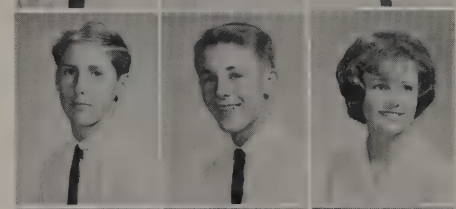

Steve Sheppard
John Shiner
Theresa Stovall

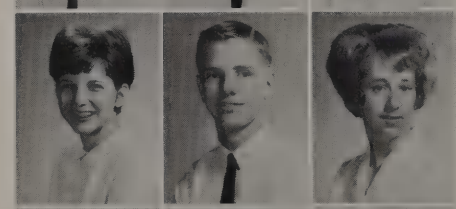

Joanie Sievewright
Lewis Sifford
Kathy Silberman

Pamela Slay
Marguarite Sloan
Bill Smith

Charles Smith
Eric Smith
Jerry Smith

Mari Smith
Nancy Smith
Randy Smith

Sam Smith
Steve Smith
Vicki Smith

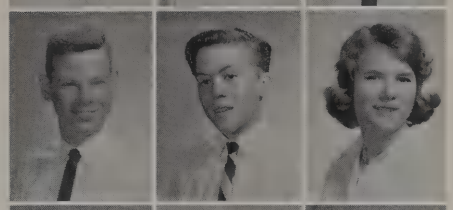

Mike Sparrow
Charles Sponsel
Thomas Sprague

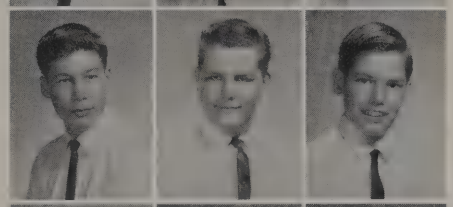

Richard Stanford
Kenneth Starrett
Sharon Stateler

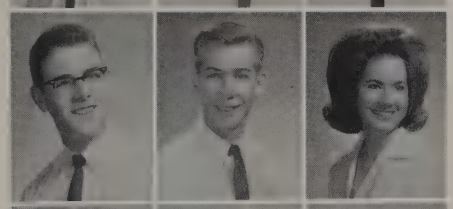

Diane Stinson
Steve Stanley
Duanaa Station

Gail Stone
Jan Stone
Rita Stone

Sherry Strickland
Ted Strangham
Terry Sullivan

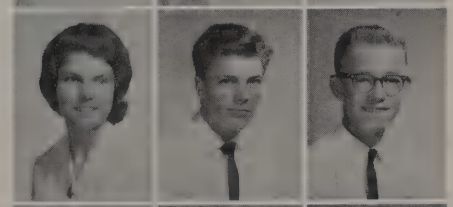

Janie Sword
Sylvia Stevens
Linda Tadlock

Brantly Taylor
Cynthia Taylor
Linda Taylor

Johnny Smith
Lauren Smith
Linda Smith
Linda Smith

Robert Smith
Rodney Smith
Rusty Smith
Rusty Smith

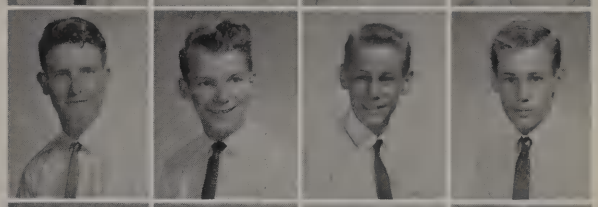

Charlie Smyth
Louis Songer
Kristina Sorensen
Raylene Southerland

Pat Spratt
Bernard Srubar
Jan Stacy
Mark Stafford

Laura Steigerwald
Kyle Stephenson
Larry Stevener
Bill Stewart

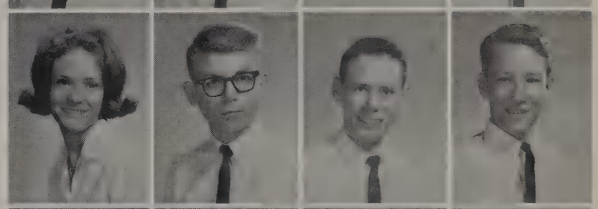

Louis Stern
Larry Stevener
Nancy Stewart
Joann Stockmier

Theresa Stovall
Sally Stowe
Darrell Straley
Ted Stranghan

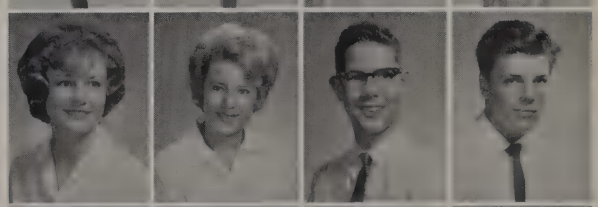

Harold Sumner
Philip Swenson
Bill Swift
Cathy Swing

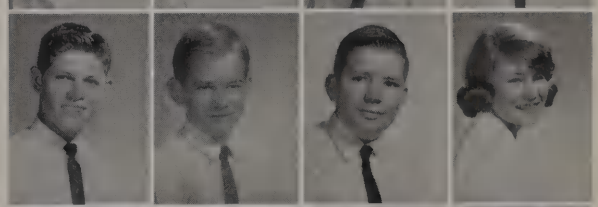

Vicki Tandy
Allan Tanner
Patsy Tanner
Benny Taylor

Mary Taylor
Mike Taylor
Particia Taylor
Diann Terry

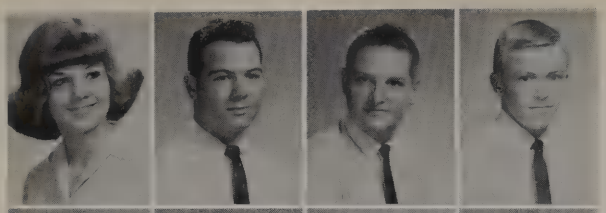

Marilyn Terry
Richard Terry
Robert Terry
James Thomas

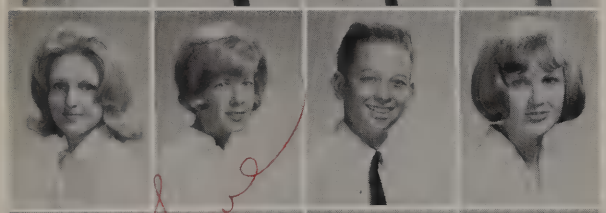

Nancy Thomason
Gail Thompson
Steve Thompson
Sue Thompson

Michael Tiner
Pamela Tooey
Robert Topper
Teresa Torti

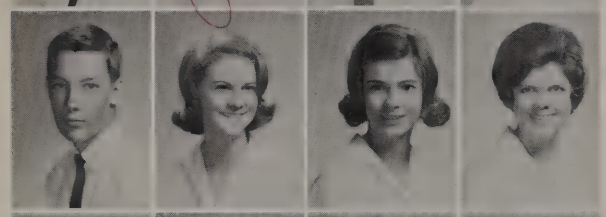

Clay Tucker
Ellen Tucker
Linda Tucker
Pat Tucker

Stephen Van
Eric Vanderdrift
Pat Vandiver
Lynda Van Blarcum

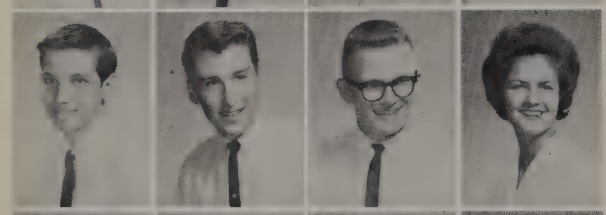

Gene Vaughn
Paul Vaughn
Jay Veazy
Georgetta Vein

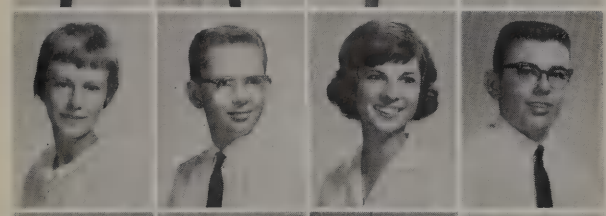

Marris Visser
Ken Wahlquist
Janet Wakefield
Ronald Walenta

Jo Anne Waller
Carol Ann Walsh
Dorothy Walter
Peggy Ward

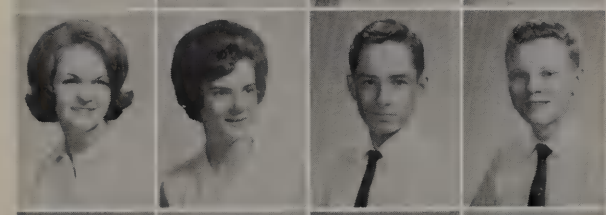

Carol Waring
Melinda Warner
Marc Washburne
Gary Watkins

Alan Weaver
Jimmy Weaver
Ann Weaves
Delene Webb

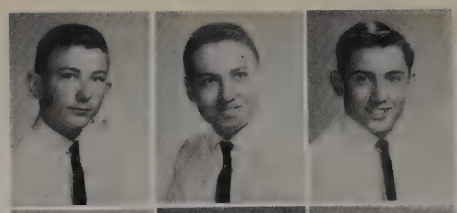

Noel Thomas
Raymond Thomas
Sam Thomas

Pam Thurman
Brenda Thurmond
Vicki Timms

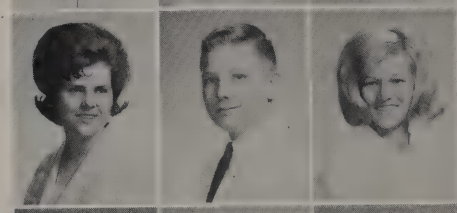

Donna Trollinger
Leon Trimble
Janet Troutman

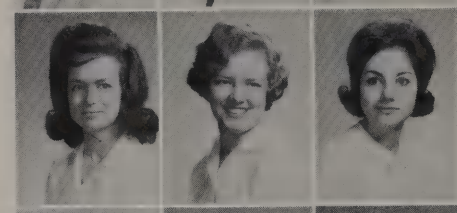

Paula Tucker
Frieda Turrentine
Murlene Tuzza

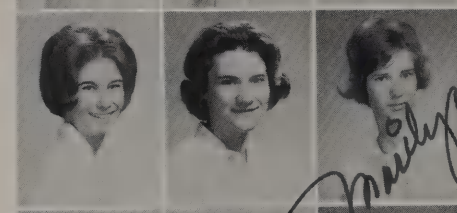

Elaine Van Dusen
Linda Van Sweden
Marilyn Vaughn

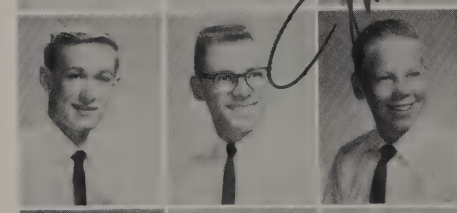

Jay Vestal
Walter Vieregge
Richard Vinson

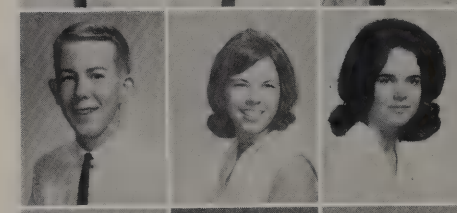

Harry Walker
Brenda Wallace
Cindy Wallace

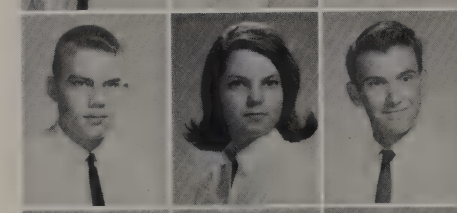

Richard Ward
Pat Warden
Noel Wardrope

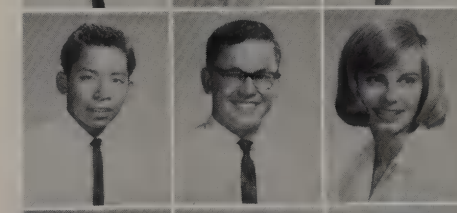

Glenn Watson
Noel Watts
Becky Weaver

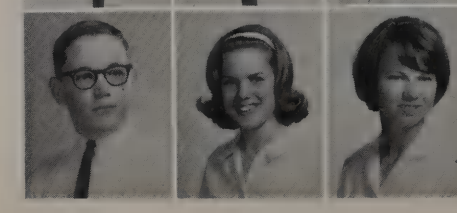

Steve Webb
Kathy Webb
Libby Weedman

Glenn Weeks
Howard Weitzmon
Larry Weldes

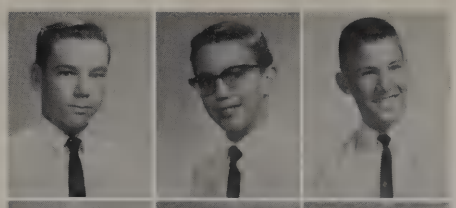

Louise Wendt
Greg Wheatley
Debbie White

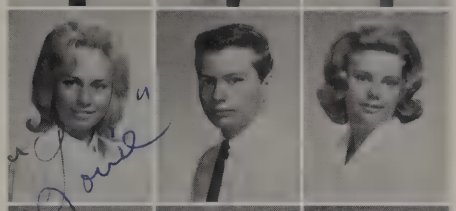

Frankie Whitington
Bobby Whitson
Marshall Wigley

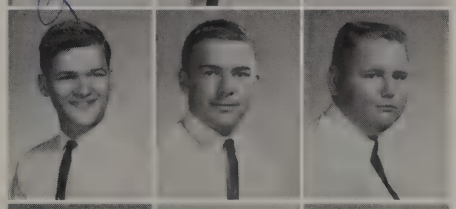

Horace Williams
Kenny Williams
Mary Williams

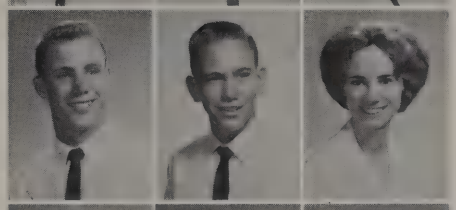

Warren Wilson
William Wilson
Tanna Wilkerson

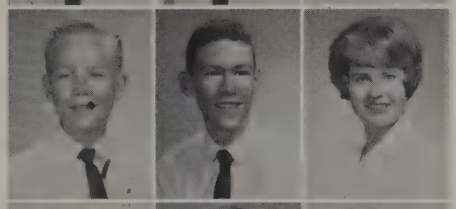

Nancy Withrow
Donna Witkowski
Margie Wood

Talmon Wright
D'Ann Word
Dachelle Wylie

Elizabeth Zebbey
Barbara Zimmerman
Mike Zimmerman

Steve Wilensky
Nance Wells
Susan Wells
Bill Wendt

Mike White
Judith White
Sherry White
Priscilla Whitefield

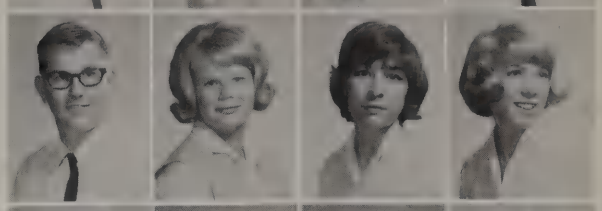

Bill Wilcher
Vicki William
Carolyn Williams
Gary Williams

Alton Wilson
Madeline Wilson
Ronald Wilson
Sharon Wilson

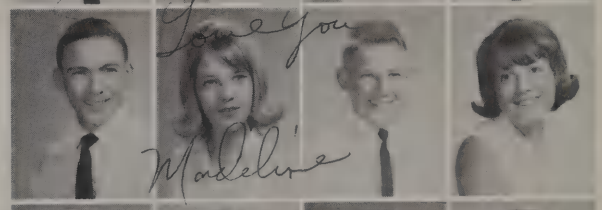

Cal Winchester
Bill Wise
Teresa Wise
Linda Wistrand

Ronald Wood
Teresa Wood
Melinda Woodard
Douglas Wright

Donna Young
Mary Anne Young
Jody Zabbia
Sandra Zacha

Mike Zemmern
Robert Maintnish
Becky Samuel
Ricky Sprackin

personalities

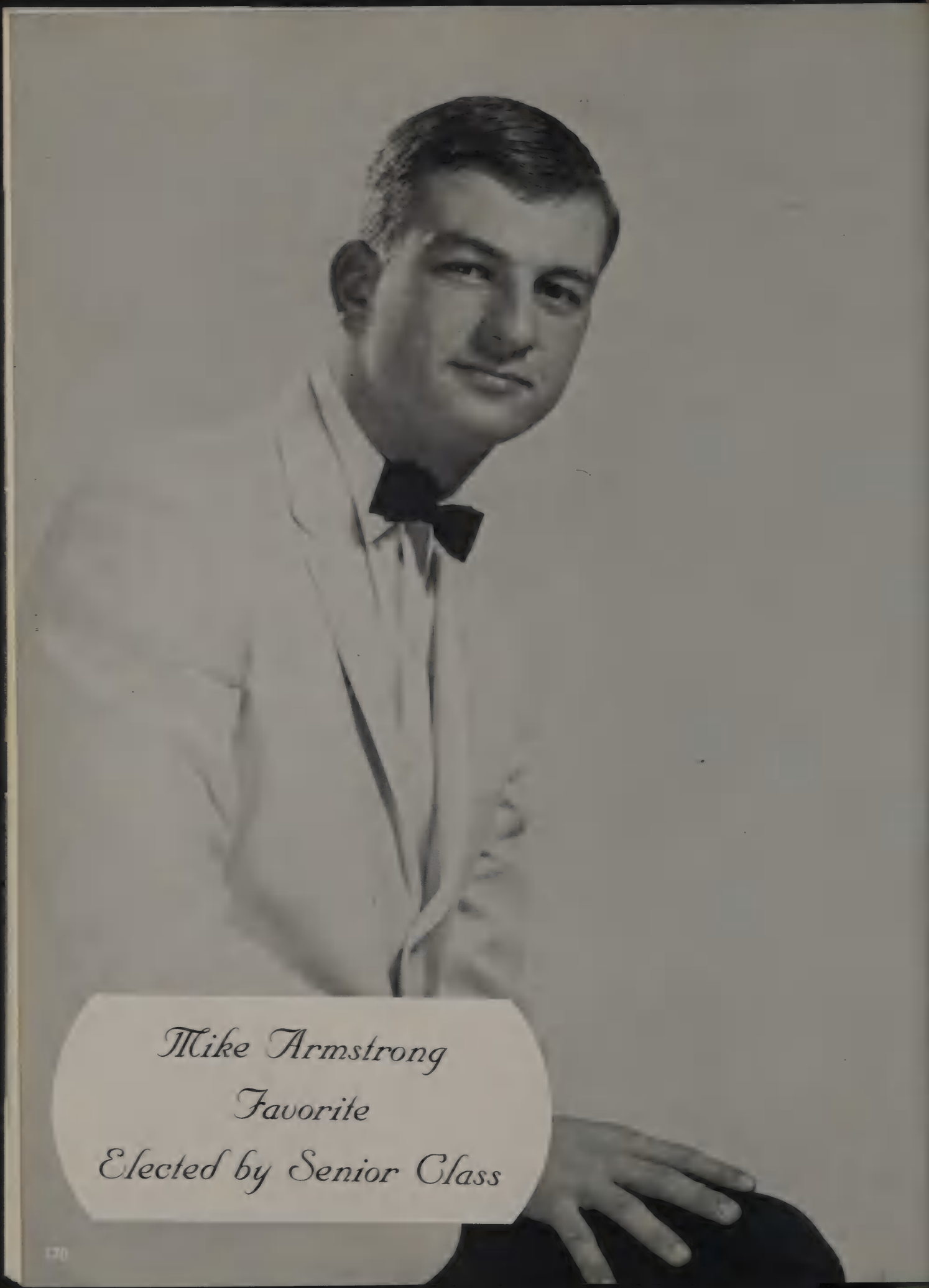

Mike Armstrong
Favorite
Elected by Senior Class

Judy Gallagher
Favorite
Elected by Senior Class

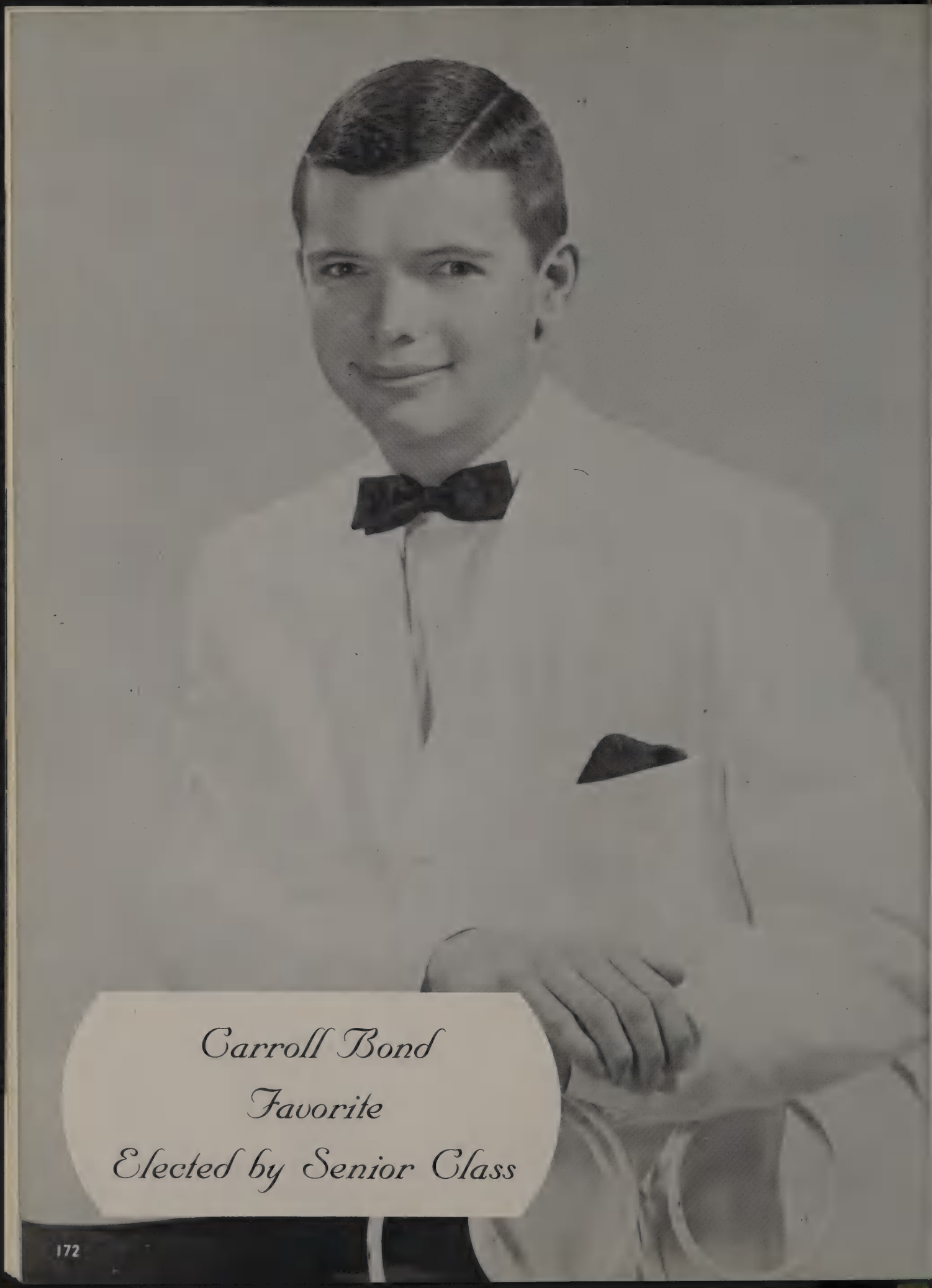

Carroll Bond
Favorite
Elected by Senior Class

Carolyn Hargrave
Favorite
Elected by Senior Class

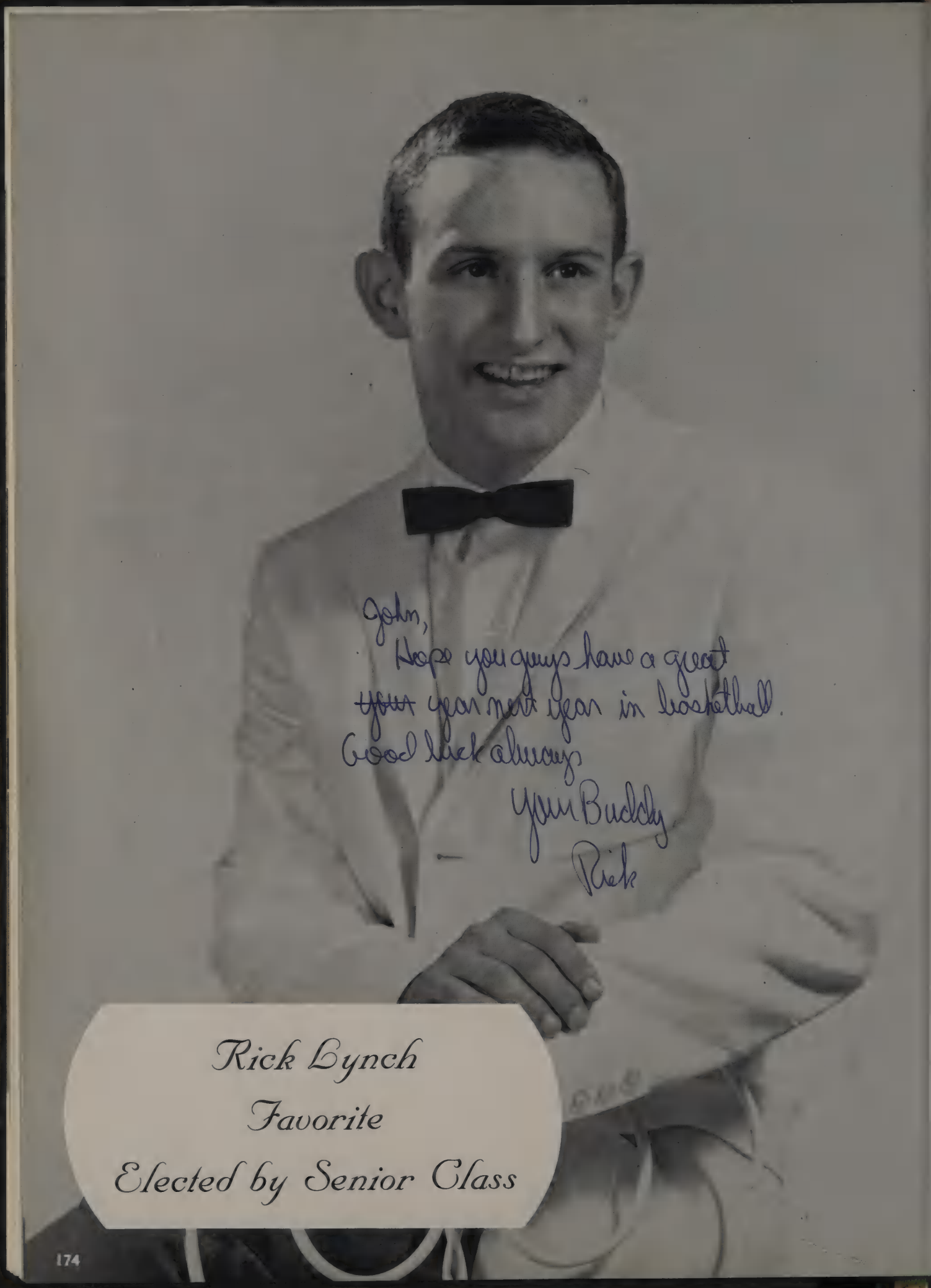

Rick Lynch
Favorite
Elected by Senior Class

Linda Hunke
Favorite
Elected by Senior Class

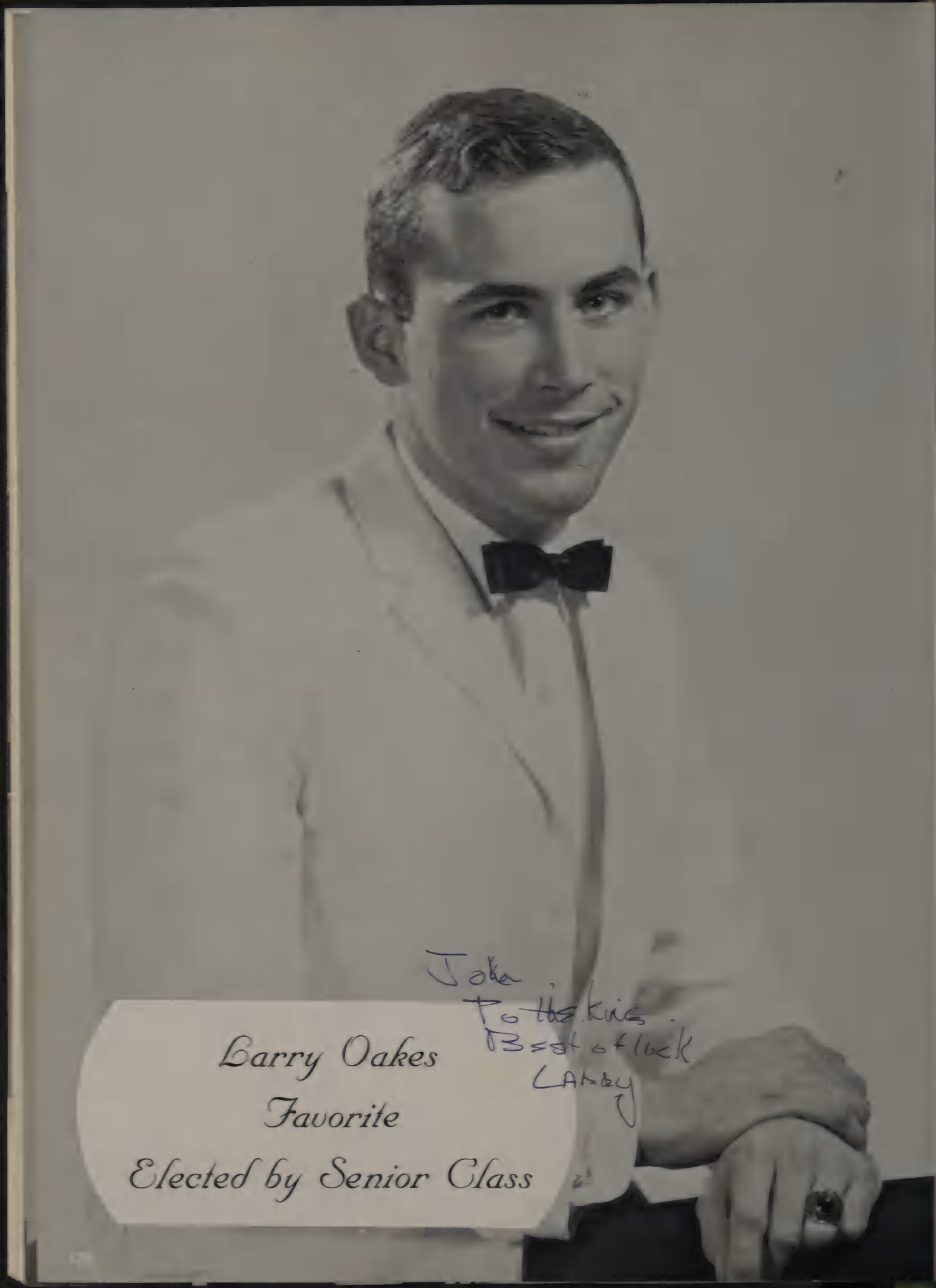
Larry Oakes
Favorite
Elected by Senior Class
Joka
To the kids.
Best of luck
Larry

Susie Stovall
Favorite
Elected by Senior Class

Senior

Elected by

John
Best of luck
to a great guy
Nathan
Brandon

Nathan Brandon

Donna Burnard

Personalities

Senior Class

John,
Best of luck.
David

David Dismukes

Dovie Morgan

Senior

Elected by

Jimmy Mayer

Susan Pratt

Personalities

Senior Class

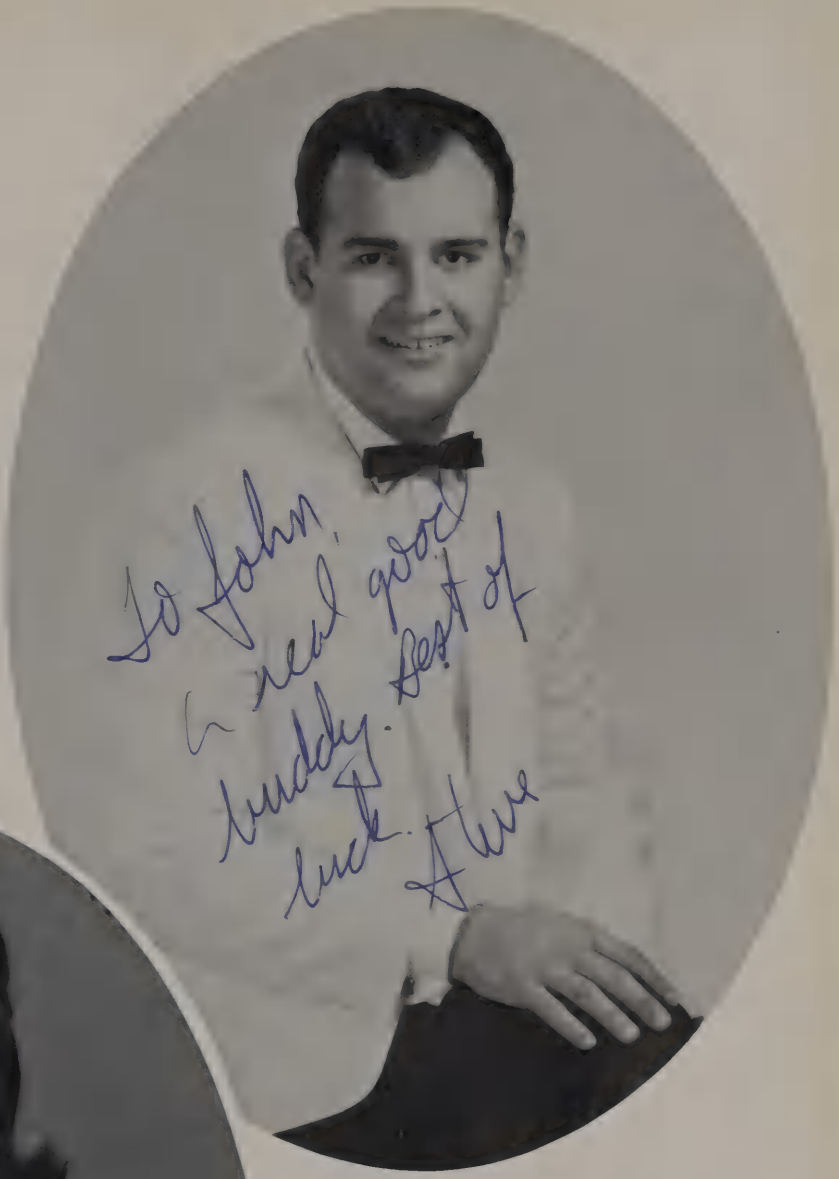

Steve Scott

Nancy LaBarba

Senior Elected by

Joe Pat Sims

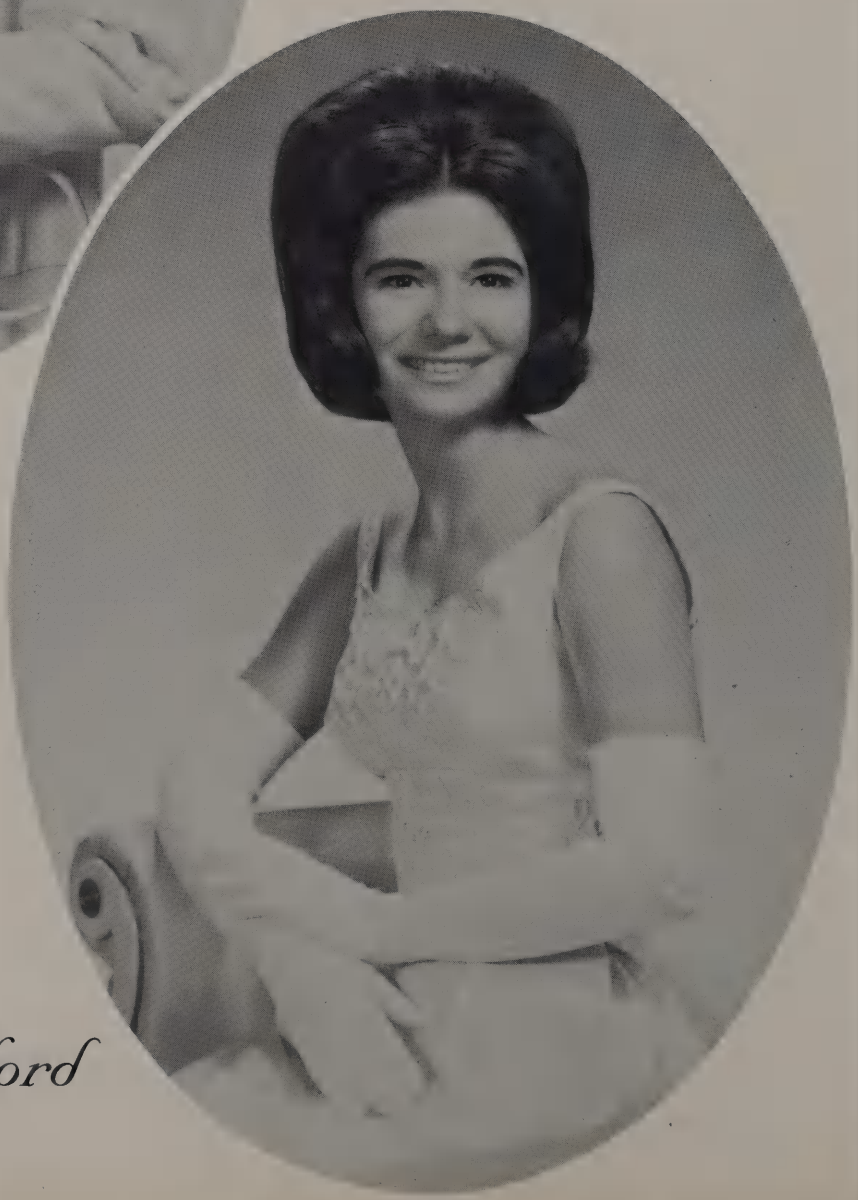

Tomi Radford

Personalities

Senior Class

Howard Moore

Pam Peadon

Senior
Elected by

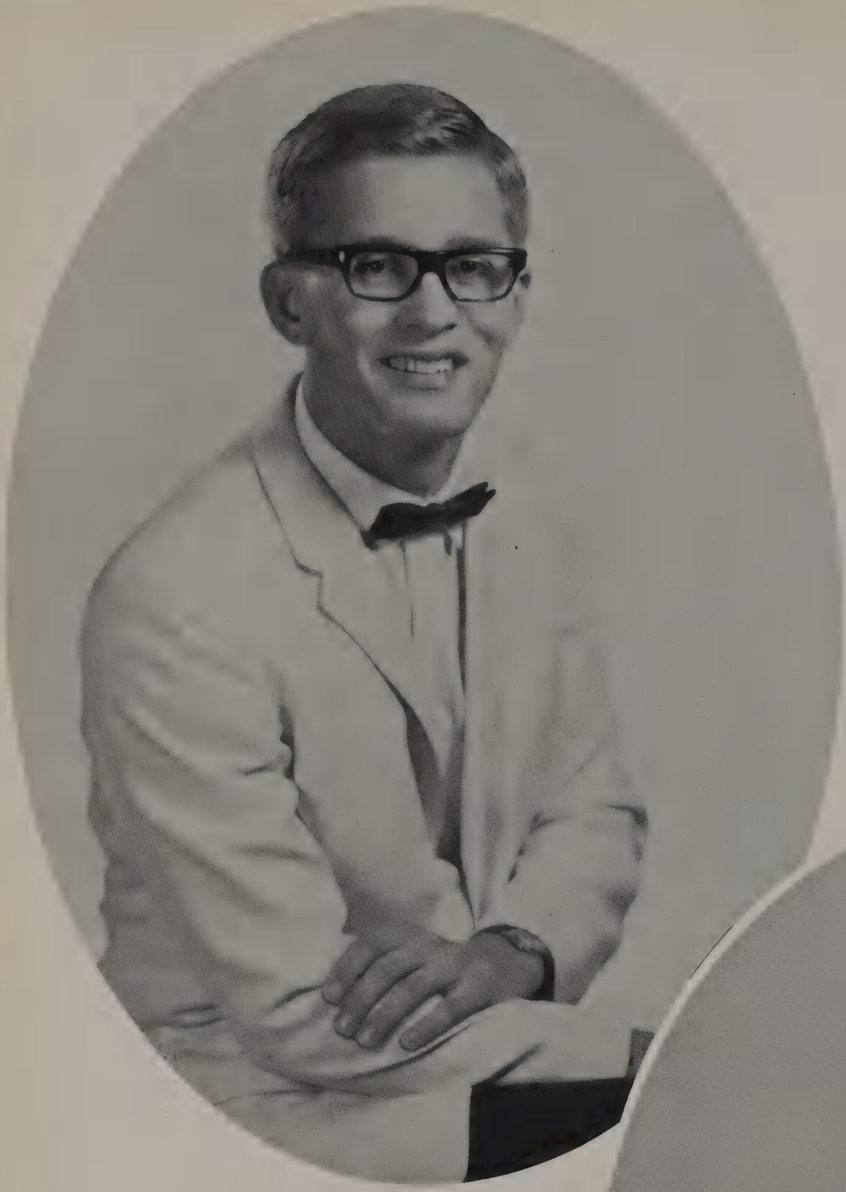

Pat Whitefield

Carol Rigby

Personalities

Senior Class

Dale Johnson

Sheila Smith

Senior

Elected by

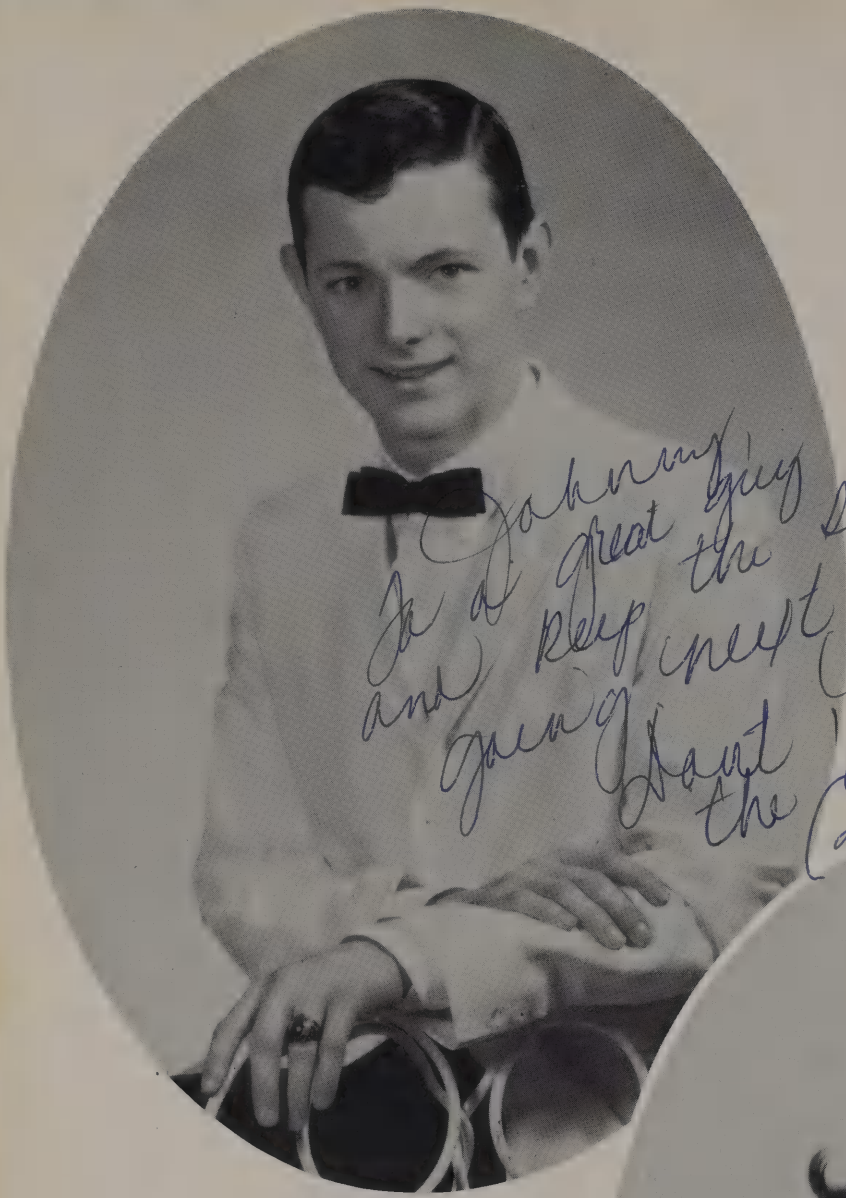

Bob Hahn

Randi Jackson

Personalities

Senior Class

Tommy Mann

Ann Tucker

Junior

Elected by

Mike Green

Mary Cathy

Dan Dooley

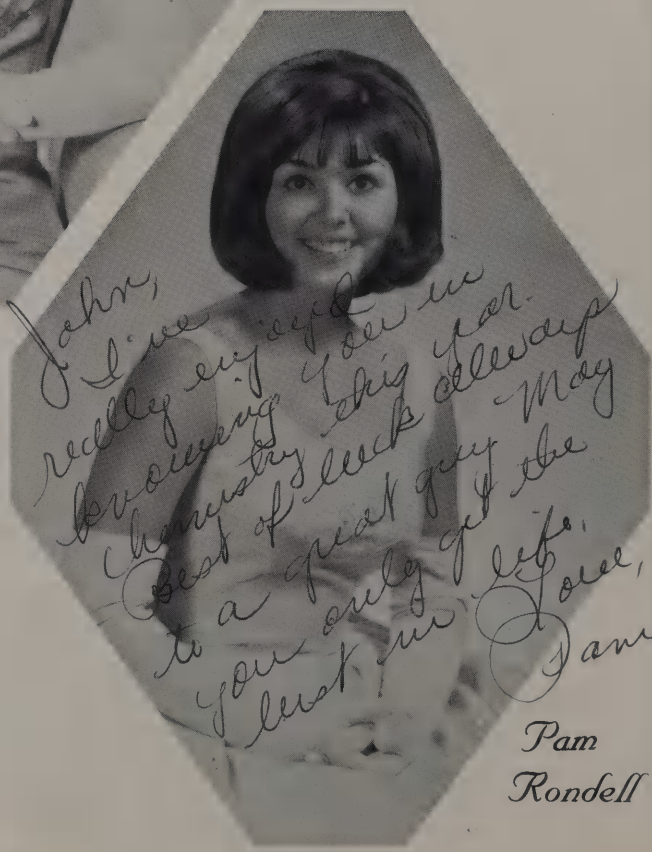

Pam Rondell

Personalities

Junior Class

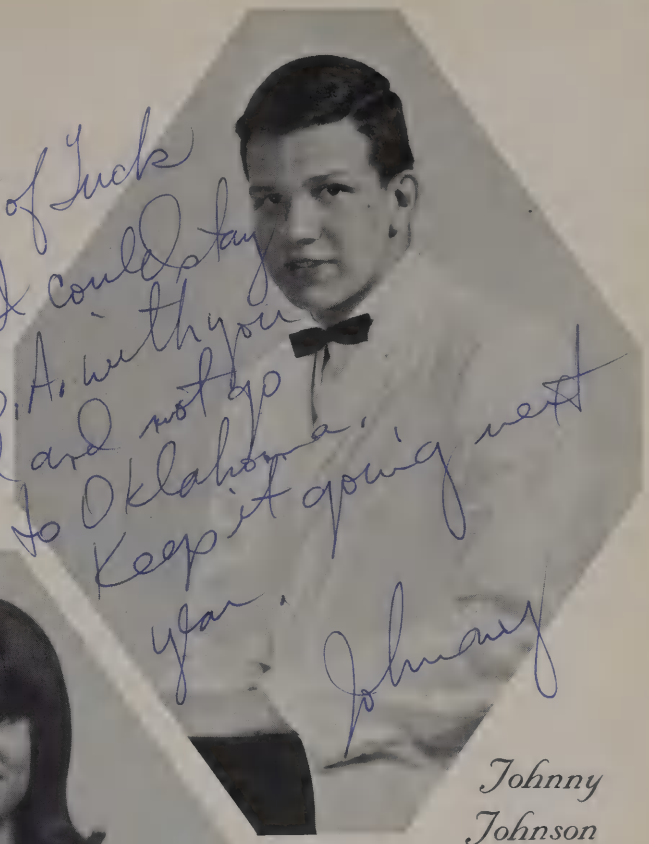

Johnny Johnson

Caroline Elliston

Jackie McGaha

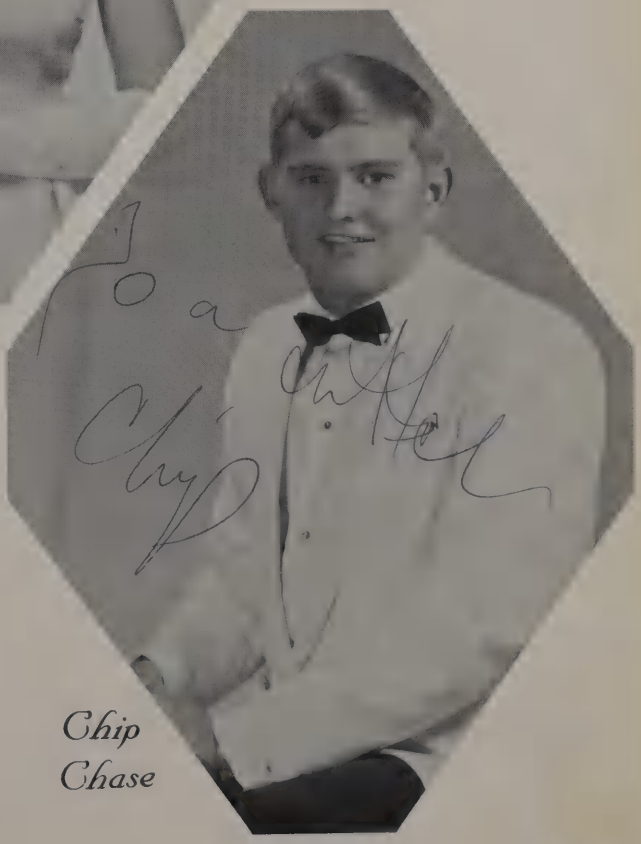

Chip Chase

Junior

Elected by

Best Wishes, Doug Dossett

Doug Dossett

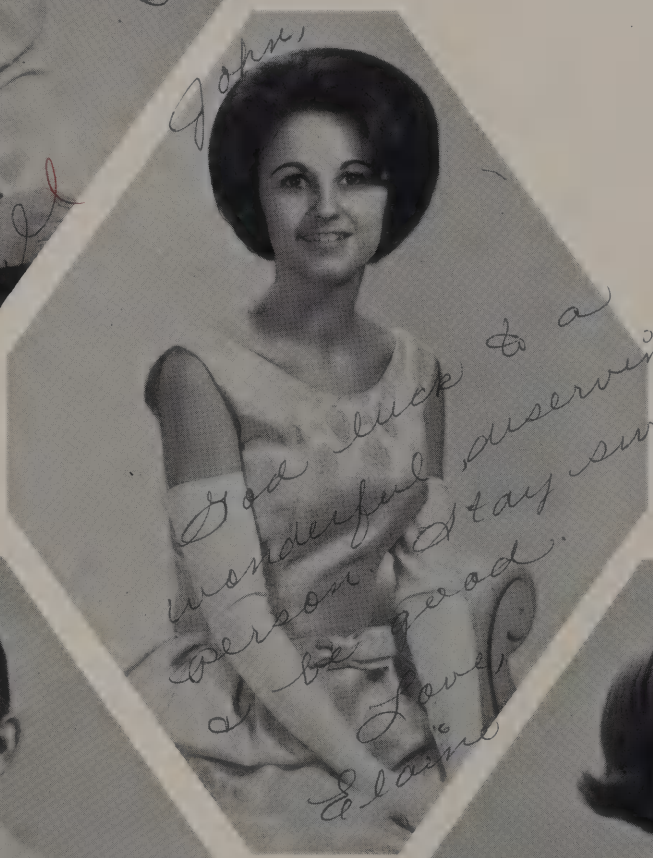

John,
God luck to a wonderful, deserving person. Stay sweet & be good.
Love,
Elaine

Elaine Lancaster

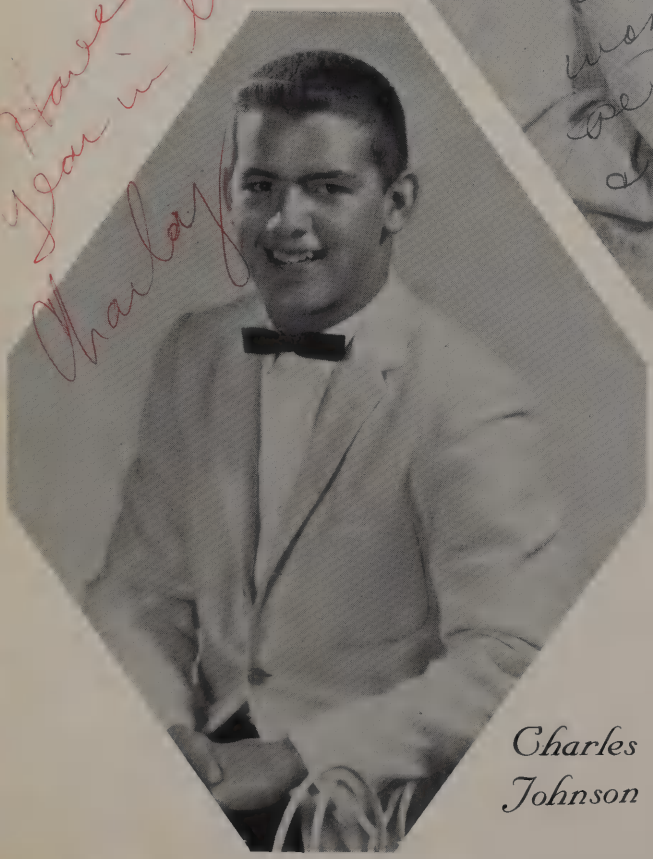

Have a great year in basketball
Charley

Charles Johnson

Linda Garten

Personalities

Junior Class

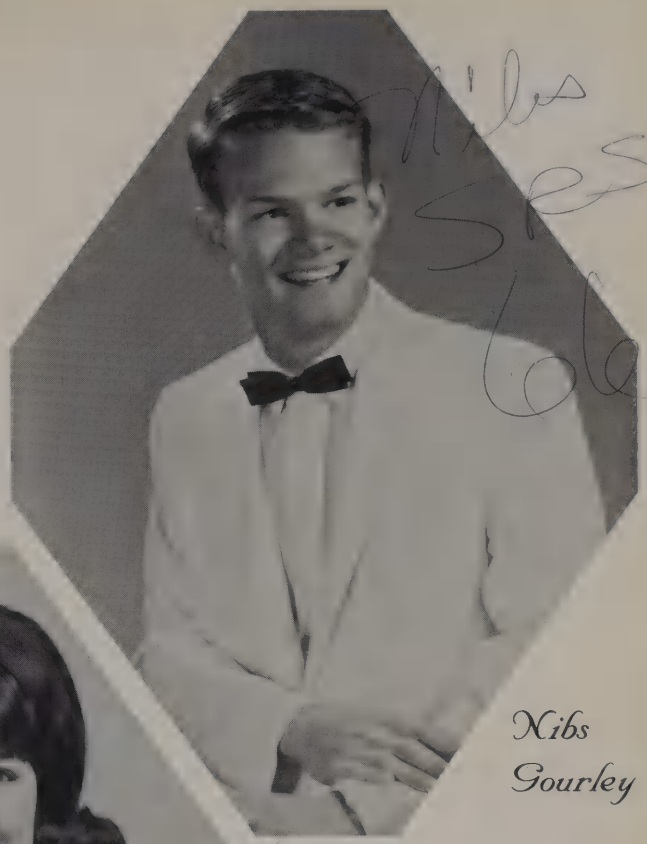

Nibs Gourley

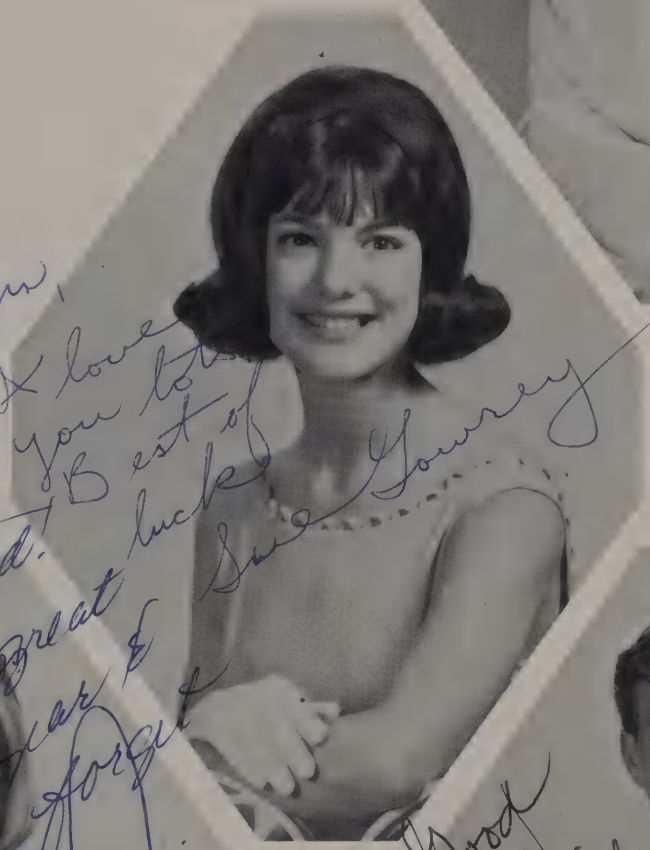

Sue Lowrey

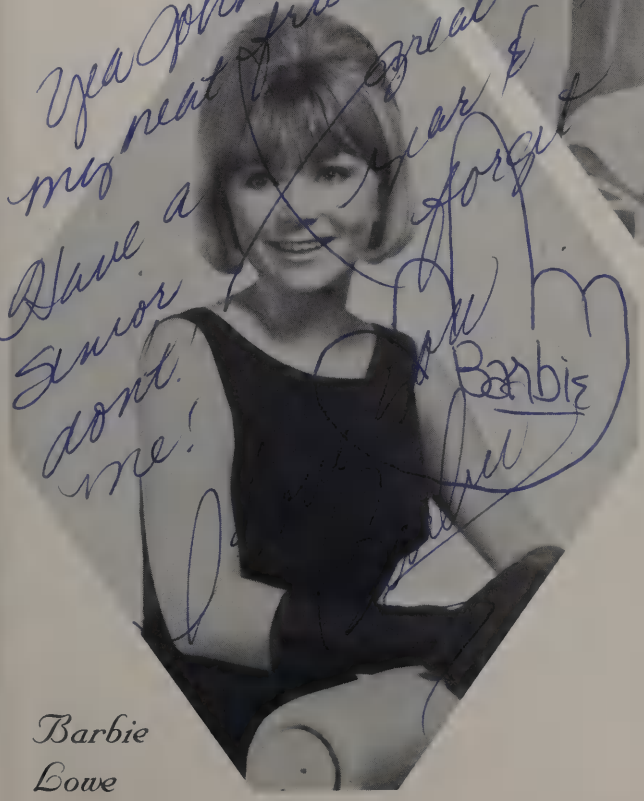

Barbie Lowe

Curt Young

Sophomore

Elected by

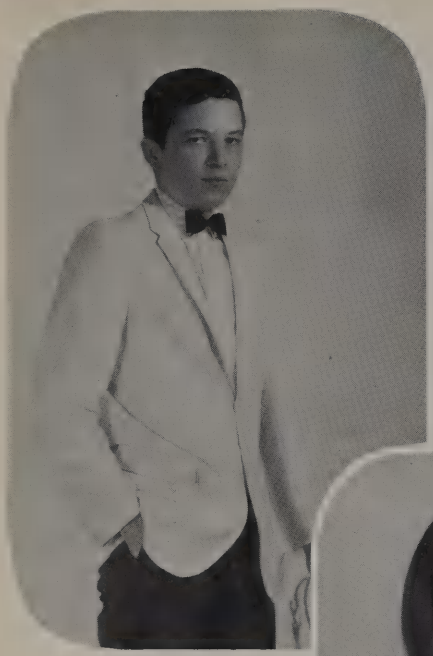

Jay Rigby

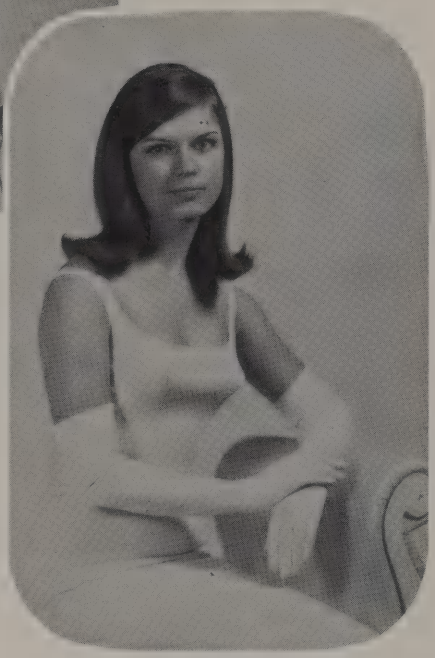

Jan Mueller

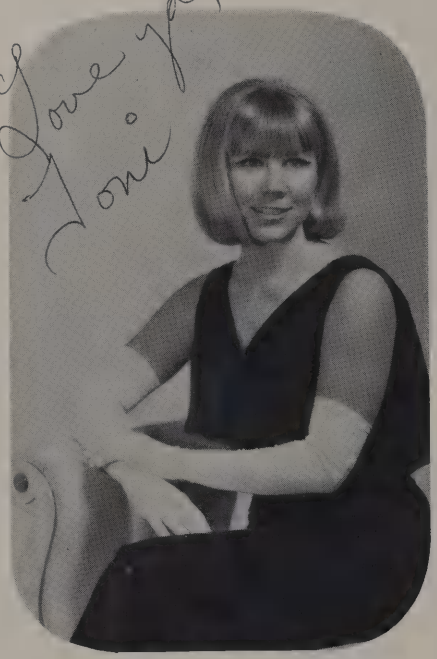

Love ya,
Toni

Tony Currin

Sam Thomas

It's been great learning
you this year.
Lots of luck,
Janet

Janet Samples

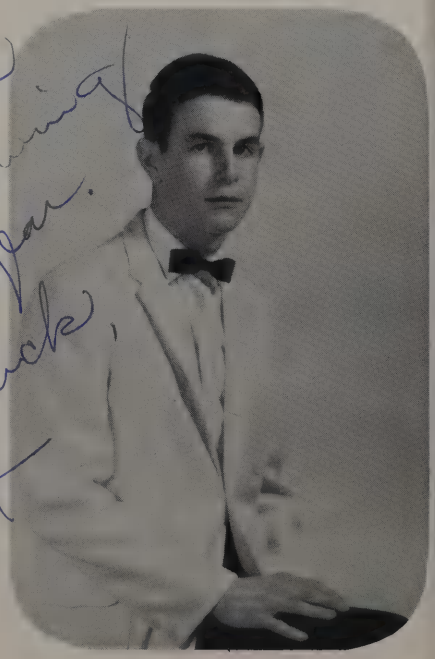

Bill Burnett

Personalities

Sophomore Class

Derek Davis

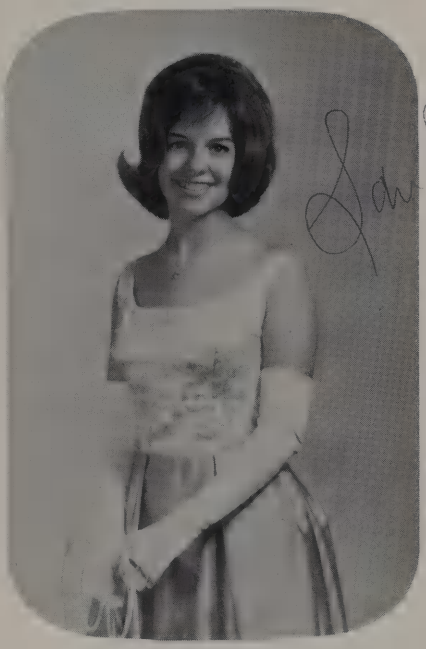

Sandi Little

Vicki Bales

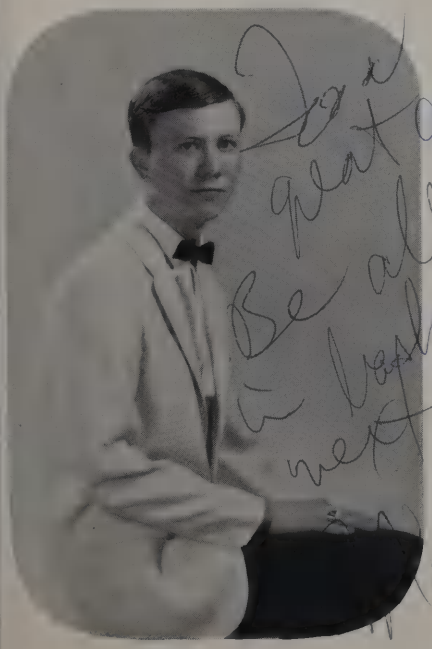

Mike Plunk

Peggy Channell

Charles Crouch

The Bryan Adams Faculty has chosen eight students whom they believe to be outstanding in contributing to Bryan Adams school life both in the classroom and in extra-curricular activities.

El Conquistador Salutes —

. . . the faculty's choice:

DIANE McIVER

As president of the Matn Club and Mu Alpha Theta, Diane assumed her responsibilities and performed her duties without a flaw, especially during the Southwest Regional Conference. As well as having shown exceptionally fine qualities in all her academic subjects, she has won many matches for Bryan Adams on the tennis court.

BILL ZEIGLER

Because of his initiative and enthusiasm Bill has worked himself up to the position of Battalion Executive Officer in ROTC. His character is outstanding and his dependability exceptional.

JOE N. BROWN

Although Joe has done especially outstanding work in science and math, all his teachers recognize his many fine qualities such as dependability, willingness to work, and respect for fellow students and faculty.

CHERYL McDONALD

Vivacious, sincere, and enthusiastic, Cheryl has shown outstanding leadership in organizing the B.A. chapter of the Future Homemakers of America. She supports many activities and keeps her grades high.

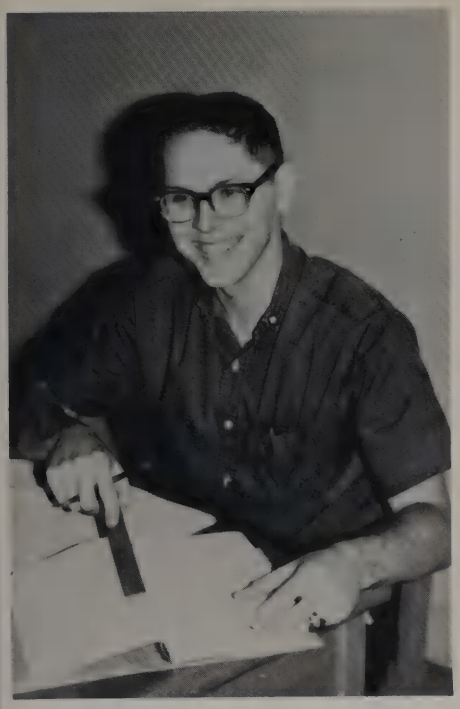

El Conquistador Salutes —

CLIFF MORRIS

Dedicated to science, Cliff is planning to go to Rice University next year where he will major in chemistry. He is an excellent student in all his subjects at Bryan Adams. He is now president of the Science Club.

JULIE ALLEN

Julie is a top student. She is a gentle, courteous person; very much interested in people and very conscious of the problems of others. She thinks independently and has the courage of her convictions.

Rick

CINDY ADKINS

This biologist collects fossils and facts about all kinds of animals. She has studied animals for years; right now she raises prize birds. Cindy is planning to go to Texas Tech where she will study veterinarian medicine.

RICHARD GIANNOBLE

Rick, who transferred to Bryan Adams only this year, has shown an unusual ability not only to adjust to a new school, but also to take part in many facets of school life. He has shown outstanding leadership in the NHS, has won a scholarship in chemistry, and has made the baseball team; in one year he has won the admiration of the students and faculty.

activities

Classrooms Hum With

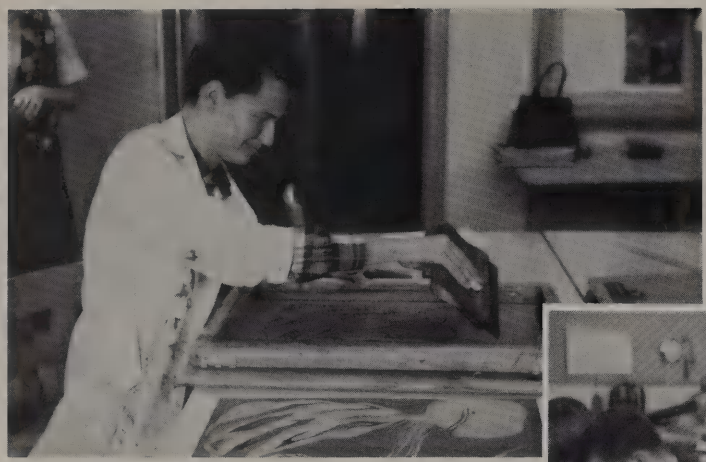

Creativity abounds in art classes.

Richard Faughn

Alan Petty and Monte Miller

Joyce Hitt and Janice Brooks

Homemaking stimulates useful talents.

Janet King and Karen Simpson

The homemaking classes enjoy foreign foods.

Constant and Varied Activities

Girls' P.E. classes overflow with activity.

Mr. Malone—Dennis Rook

Drafting classes lure both boys and girls

Band classes give instruments a work-out . . .

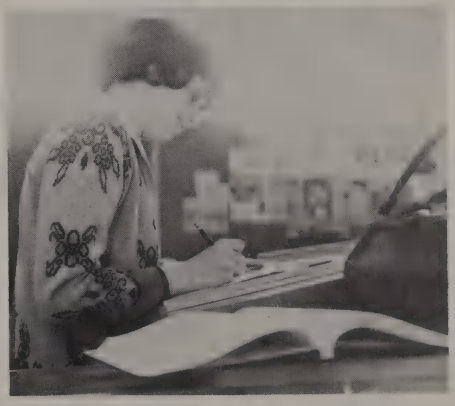

Pat Chubin

. . . in order to always perform superbly

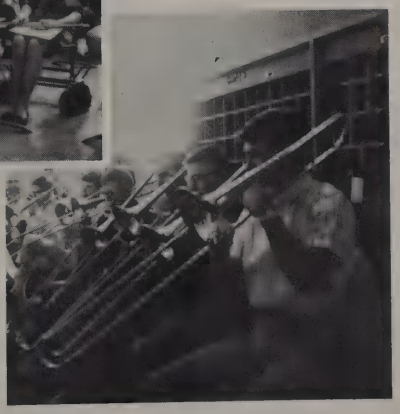

And as always, the need to study arises.

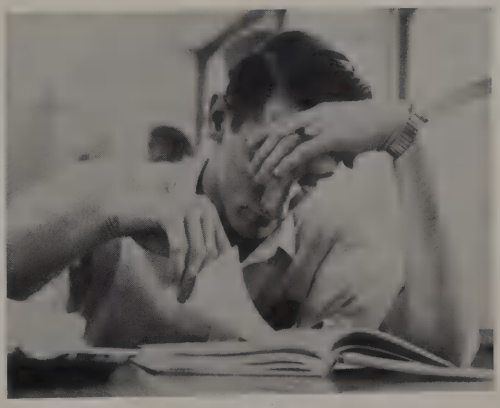

Tommy Masterson

Majorettes add spirit and color to the pep assemblies.

All is quiet while the alma mater is sung.

Our Pep Build

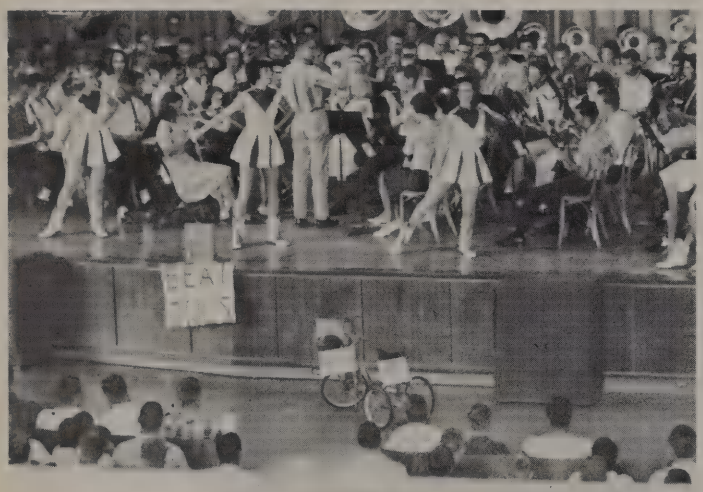

Will the sophomore who lost his tricycle come to the front?

Shelly lets the B.A. Spirit out.

Bryan Adams goes under Martial law.

Grrrrrrrr rrr rrrrr!

B.A. Bells added a colorful highlight to assemblies.

"Now to grant your third wish." (Fairy Queen: Curt Young)

Assemblies Spirit

The players bask in glory.

All for the Cougars stand up and yell!

Here she comes to save the day; that means that Super Cougar is on the way!

1964 Homecoming Highlights

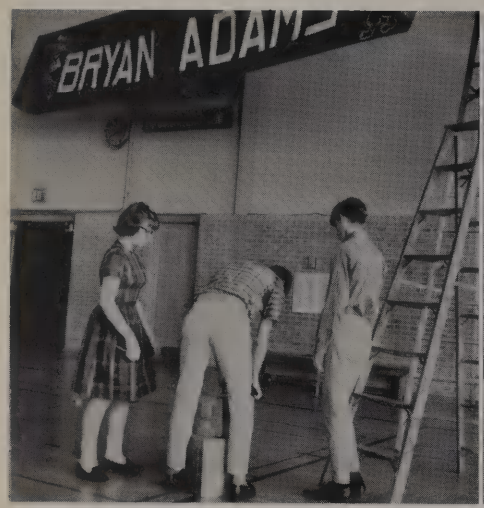

Peggy Ward helps in decorations for the Homecoming dance.

Pep assembly builds spirit!

The music of the Illusions adds to the night.

Everyone enjoys the evening.

Students Prepare and Enjoy Homecoming Festivities

The highlight of the evening was the crowning of Miss Ann Tucker as Homecoming Queen. Miss Tucker was escorted by Carroll Bond. The queen was elected by popular vote of the entire student body. The runners up and their escorts were Miss Susie Stovall escorted by David Dismukes, Miss Linda Hunke escorted by Jim Meyer, Miss Carolyn Hargrave escorted by Larry Oakes, and Miss Susie Jenkins escorted by Mike Cook.

Homecoming Queen

Ann Tucker

1964

Variety Theater 64

I think I like 1964 much better than 1864! (Doug Dossett, Ann Tucker)

The curtain rose November 19th and 20th to reveal the highly successful Variety Theater for 1964. The plays presented were "The Imaginary Invalid," "Rise and Shine," and "Oh, Dad, Poor Dad, Mama's Hung You In The Closet and I'm Feeling So Sad." Directed by Mrs. Francys Walls, Mrs. Sue Braden, and Mrs. Barbara Materka, The Cothurnus Club members performed before capacity audiences. The art department, under the direction of Miss Barbara Maples and Miss Sarah Sloan, provided colorful and haunting scenery.

Cast takes final bow.

GLEEP! GLEEP! (Pam Putnam, Kathy Selders, John Hayes)

The Imaginary Invalid receives all the attention. (Beverly Maynard, Danny Peavy, Linda Gillespy, Beth Lindstrom)

No! No! Jonathan! What will your mother say !??! (Randi Burba, Pam Putnam, Barbara Gold, Betsy Lumpkin)

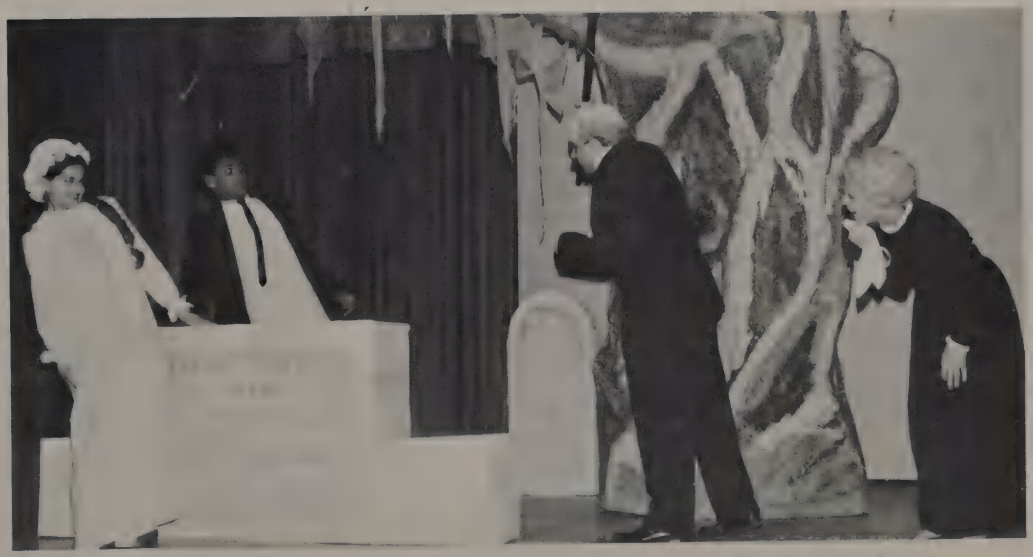

Why you young whippersnaper! (Ann Tucker, Doug Dossett, Paul Harbig, Lee Ann Johnson)

1964 Sweetheart

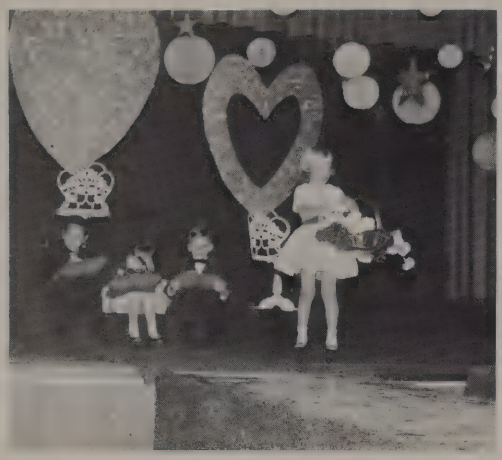

The Queen's assistants.

The Queen and her Court. (Sue Lowrey, Linda Hunke, Sandi Little)

Love Sherryn

Concert Choir performed at coronation.

Everyone came! (Mr. Atwood)

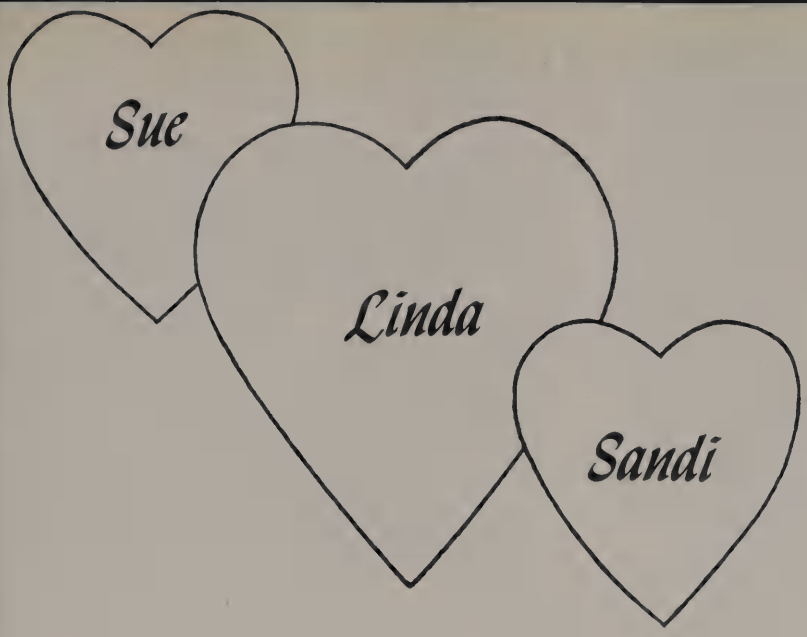

Everyone enjoyed the dance following the coronation.

Coronation

The "formal" dog!!! (Tomi Radford and Jim Radford)

THE GRAND MARCH
(Sue Lowrey, Bob Bowling, Linda Hunke, Jim Mayer, Sandi Little, Jay Rigby).

The Queens Dance.
(Linda, and Jim)

Stage band played
at the coronation.
(Mr. Patterson)

NFL Talent Show

These are perfectly normal BA students, so . . . . . (Peggy and Craig Channell, Carolyn Craft, Pat Whitefield, Ann Tucker)

Why did someone quack? (Tim Cooper, Doug Busbee)

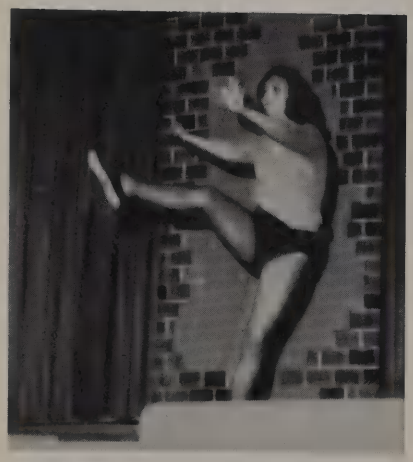

Those PF Flyers really work. (Linda Esquivel)

The combo was good, considering they were sophomores.

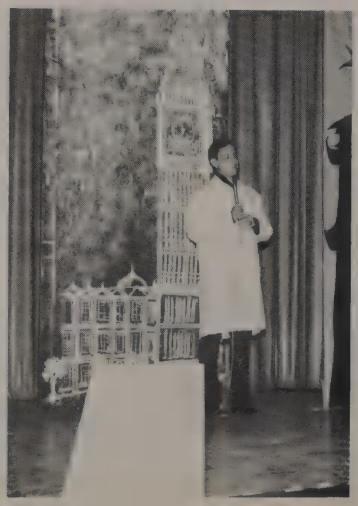

"A foggy day in London Town . . . (Danny Peavy)

We Daily Come Together . . .

Is it chocolate? vanilla? strawberry? Guess! (Doug Dossett)

Reflections (Kernie Cook)

Help! the spoon's stuck! (Pat Chubin)

Shucks! it's only water.

I'll take that big one

Is there no where else to put them?

Charge it!

The line-up

"Isn't decorating fun, Cindi?

Even the walls were decorated with balloons.

"Gee, she said she would wear my Mickey Mouse Club membership pin." (Rod Cole and Lynn Andrews)

"Let's lose these two." (Randie Jackson, Bob Holmes, Susie Stovall, Mike Cook)

"Are these babies?"

"I did not!"
(Nancy Smith)

Dance

Music was provided by the Embers. (Randy Harris, Dick Hailey, Greg Wheatley, Morris Felder, and Mike Stults.)

Star singer?

"What are you looking for, Jimmy"

You *must* be kidding!

"What happened to the rest of her?". (Larry Plunk)

Twirp Dance Cosutme winners: Larry Upshaw, Jan Wilkinson, Delight Hulett, Mart Hamilton, Susan Ladenburger, Roger Bottles.

See Anyone You Know?

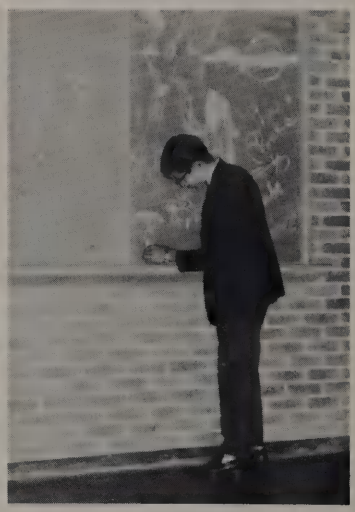

Maybe You?

General Assemblies

An enjoyable and informative assembly was presented by a representative from N.A.S.A.

here I am again

CONCERT CHOIR

The Choral Department, the Concert Choir, under the direction of Mr. Erwin presented a spring assembly. In the assembly people who have been outstanding in the fields of pianist, accompanist and in singing in the state were honored at this time.

Danny Peavy and Cheryl Roach

Tomi Radford

PTA Assembly

Roy Johnson master of ceremony.

Patrice Del Toro

Rhonda Abel

Becky Ladd

These are our teachers?

PTA ASSEMBLY OFFERS A VARIETY OF ENTERTAINMENT

The PTA presents a program each year to raise funds for a scholarship offered to any qualifying senior wishing to become a teacher. The program consisted of a variety of entertainment for all. The program was a big success and the proceeds will provide scholarship for some lucky person.

Bryan Adams Hosts Successful Science Symposium

Guest speakers listen intently.

Johnny Wise introduces guests.

July Allen and Cindy Adkins enjoy talking with Dr. Pitzer, President of Rice University.

Charles Maxville finds a quiet corner.

Dr. Pitzer addresses the luncheon.

Cliff Morris, July Allen, and Dixie Prowell greet guests.

Foreign Language Department Holds Fortnight

Preparation begins early.

Crowd enjoys international atmosphere.

Even the workers enjoyed the festivities. (Mr. Brumbaugh, Pat Brumbaugh, Mitchell Jeffrey)

All this for 25c ?! (Marriage Booth)

Color the people happy and their costumes bright. (Graciela Novoa, Roscoe Nunn, Letty Vera)

Pan American Club members prepare to join the fun.

Behind the Scenes

The hardest workers are never seen.

Every line must be right. (Betsy Lumpkin and Jim Blythe)

A watchful director. (Mrs. Braden)

Every action is rehearsed.

Perfect to the final bow. (Mrs. Braden)

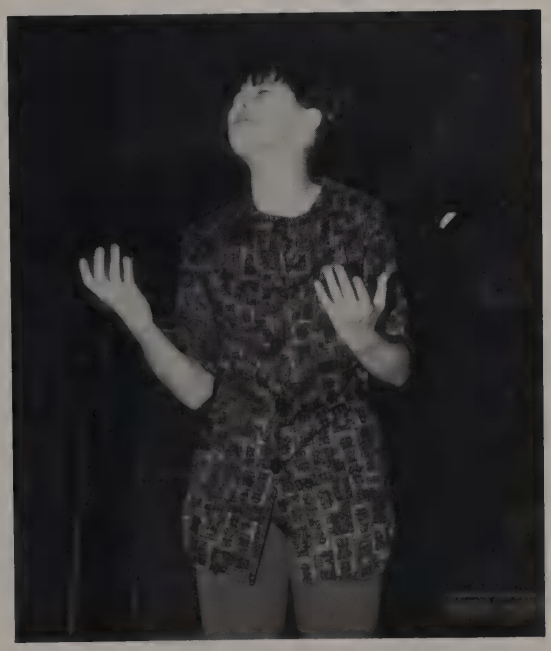

Betsy Lumpkin

The emotion in a play must seem to be real. (Betsy Lumpkin)

We Remember the Little Things . . .

. . . an early morning band practice . . .

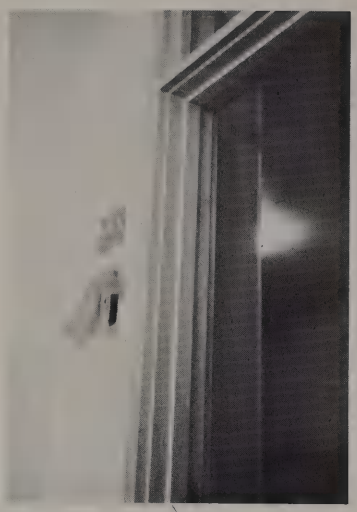

. . . a room without enough heat . . .

. . . frequent remodeling and repairs . .

. . . a waiting auditorium . . .

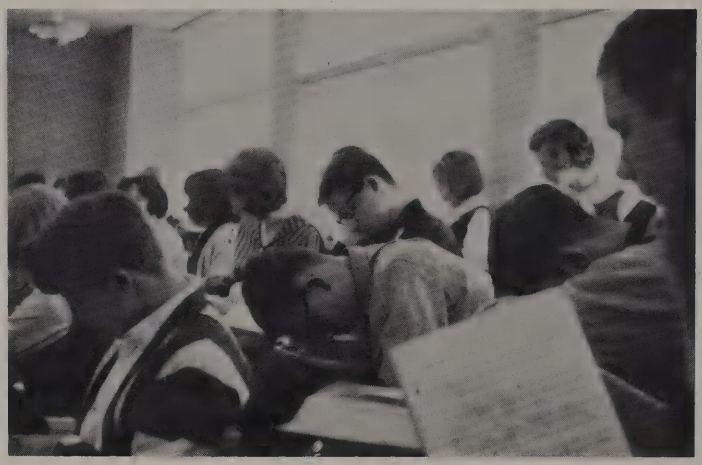

. . . a sneaked snooze in study hall . . .

. . . the maze of books at lunch . . .

. . . the line-up on a rainy afternoon . . .

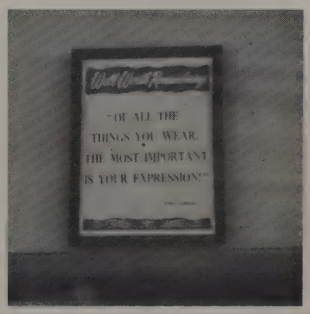

. . . the daily motto.

Calendar

SEPTEMBER
Enrollment
Football begins
Garland game
Sunset game
Woodrow Wilson game
Senior Testing

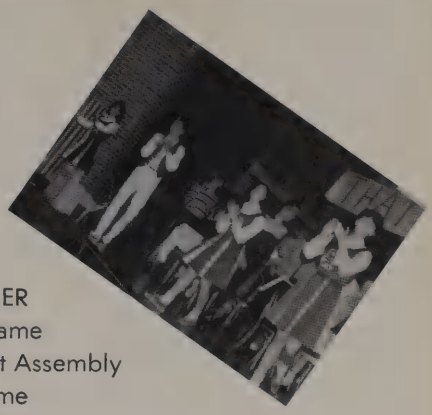

OCTOBER
Kimball game
NFL Talent Assembly
S.O.C. game
Thomas Jefferson game
Homecoming
Hillcrest game
Corpus Christi game

NOVEMBER
Spruce game
American Education Week
Samuell game
Variety Theater
Big "D" Half Time Show
Thanksgiving Assembly

DECEMBER
JCTC Assembly
Basketball begins
Coronation
Christmas Assembly

JANUARY
Mid-term Exams
Twirp Dance

FEBRUARY
Track begins
Fortnight
Debate Tournament
Space Mobile Assembly
Career Clinic
Stage Band Assembly
Military Ball

MARCH
Science Symposium
Senior Play
Baseball begins
Annual to Press

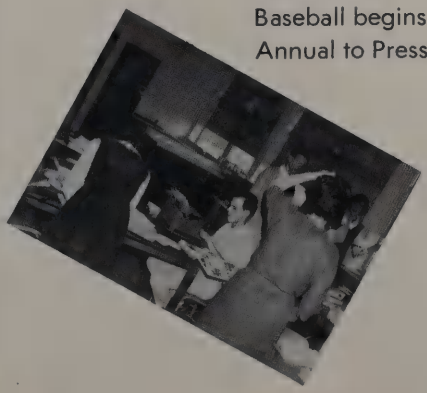

MAY
Green and White Game
Senior Activities
Senior Prom

APRIL
Spring Concert
One-Act Play Contest
Chorus Program
Crafts Fair

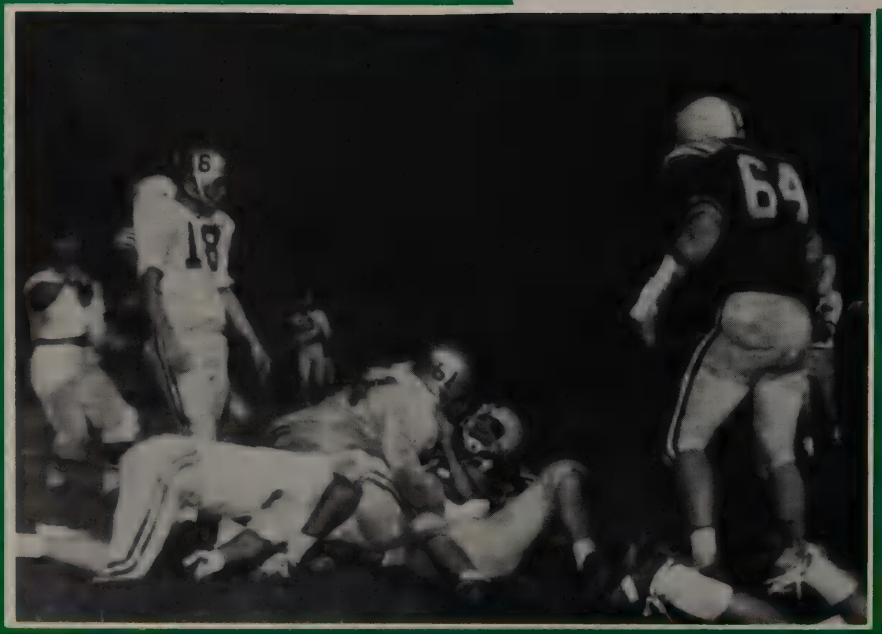
18
64

athletics

COACH COWSAR

COACH HUNT

COACH GRIFFIN

COACH RHOME

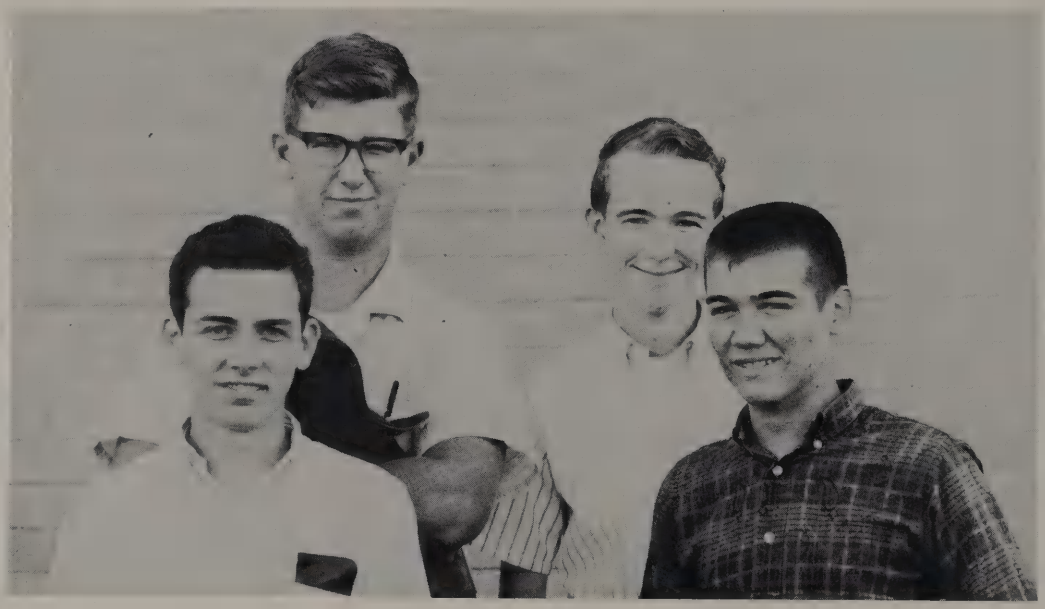

MANAGERS

Back row: Phil Dondelinger and Jerry Adams. *Front row:* Ronny Pearson and Daniel Baker.

Hill and Bottles prepare to launch attack.

Bryan Adams Cougars 1964

Back row: Dennis Wojtowicz, Mike Armstrong, Gary Rike, Ronnie Farmer, Johnny Johnson, Roger Bottles, Mike Cavender, Derick Davis, Paul Powell, Steve Scott; *2nd row:* Mike Anderson, Bruce Stensurd, James Gregory, Dale Johnson, Bryan Rentfro, James McGaha, Ray Hill, Jowell Peden, Ronnie Dicapua, Jerry Swinford, Chip Chase; *3rd row:* Jerry Sumners, Jerry Rike, Nathan Brandon, Pat Whitefield, Guy Perniti, Ronny Joplin, Sam Banno, Charles Johnson, Mike Whitten, James Lancaster, Jack Damron; *4th row:* Howard Moore, Larry Boardlin, Don Henig, Jimmy Williamson, Karl Grossman, Mart Hamilton, Mike Freeman, Rodney Houseright, Philip VanKurren, David Anderson, Gary Norton.

MIKE ARMSTRONG
Captain
E-2L
All-City
All-Metro
All-Greater Dallas
Most Valuable Player
Senior

SCORES

Garland	23	BA	0
Sunset	0	BA	40
Woodrow Wilson	7	BA	12
Kimball	12	BA	8
South Oak Cliff	6	BA	7
Thomas Jefferson	12	BA	8
Hillcrest	22	BA	8
Corpus Christi Ray	13	BA	14
Spruce	0	BA	27
Samuell	26	BA	20

HOWARD MOORE
Captain
E-2L
All-City
Senior

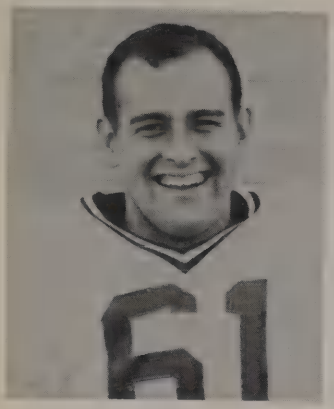

STEVE SCOTT
L-2L
All City, All Metro
All Greater Dallas
All State
Senior

Johnson heads for the goal.

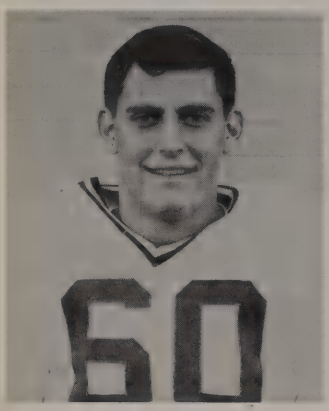

NATHON BRANDON
L-2L
Senior

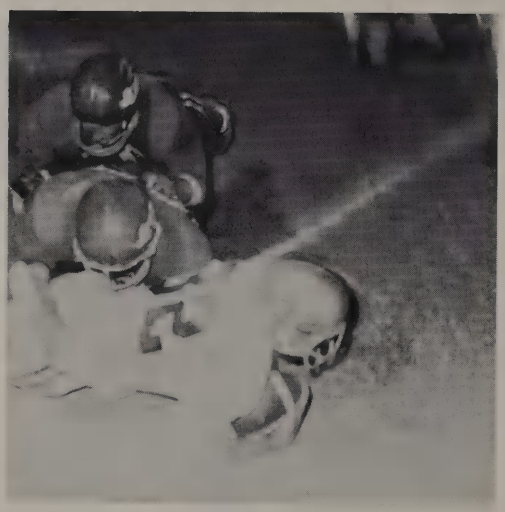

Cougars fight for another first down against the City-Champs Hillcrest Panthers.

DALE JOHNSON
B-1L
Senior

ROGER BOTTLES
B-1L
Senior

DENNIS WOJTOWICZ
B-1L
Senior

PAT WHITEFIELD
E-1L
Senior

The tough Cougar line throws the Wildcats for another loss.

JAMES McGAHA
B-1L
Senior

Cougars score another touchdown in their forty to nothing victory over Sunset.

JACK DAMRON
L-1L
Senior

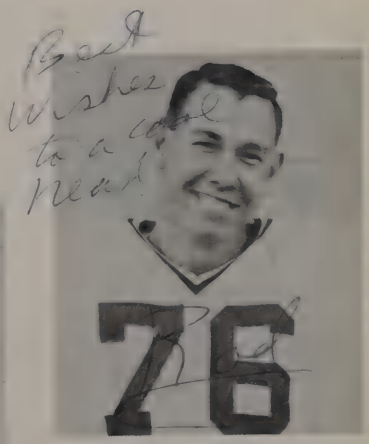

RODNEY HOUSEWRIGHT
L-1L
Senior

CHARLES JOHNSON
B-1L
Junior

MART HAMLTON
Senior

DON HENIG
L-1L
Sportsmanship Award
Senior

RONNIE NEAL
B-1L
Junior

It takes more than two to stop one cougar . . . . . Especially a Bryan Adams Cougar ! ! ! !

KARL GROSSMAN
L-1L
Junior

Cougars proved many times over to be much greater than predicted . . . .

BRUCE STENSRUD
B-1L
Junior

JIMMY WILLIAMSON
L-1L
Junior

JOHNNY JOHNSON
L-1L
Junior

DAVID COTTEN
L-1L
Junior

The mighty Cougar defense brings down Samuell's halfback for short yardage.

RONNIE DICAPUA
B-1L
Junior

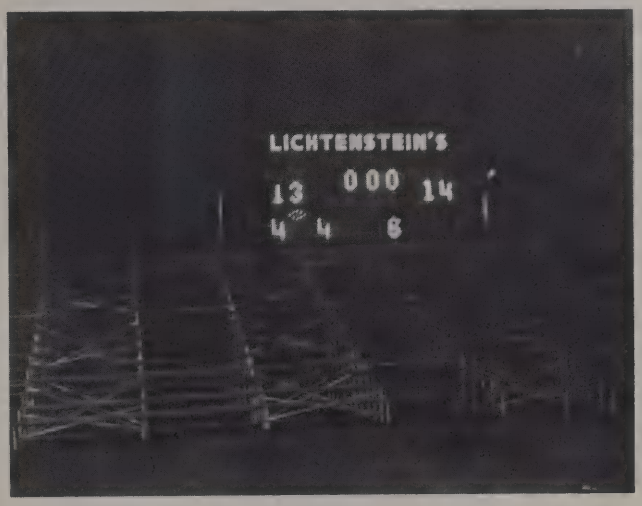

Dallas' Cougars defeat the Corpus Christi Ray Texans in BIG CORPUS WEEKEND!

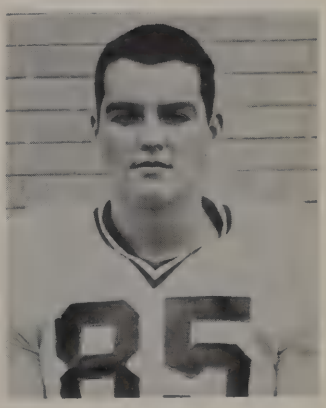

GARY RIKE
E-1L
Junior

JERRY SUMNER
B-1L
Junior

JOWELL PEDEN
L-1L
Junior

JERRY RIKE
L-1L
Junior

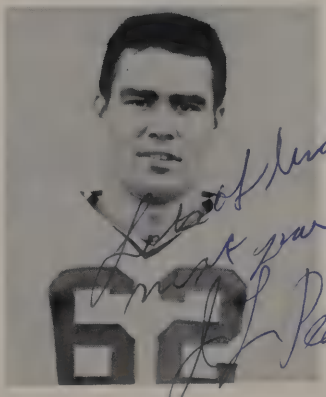

Look out Linda
I'm your
Jowell Peden

MIKE ANDERSON
B-1L
Junior

RAY HILL
B-1L
Sophomore

Whitefield nabs one . . . . . .

DEREK DAVIS
B-1L
Sophomore

JOE COURREGE
Back
Senior

JERRY SWINFORD
Back
Senior

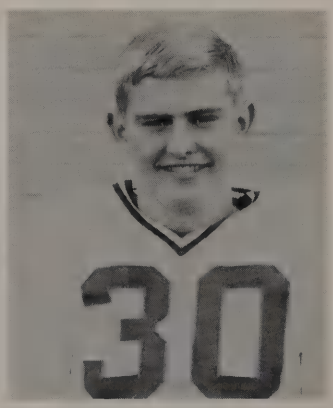

CHIP CHASE
Back
Junior

PAUL POWELL
End
Junior

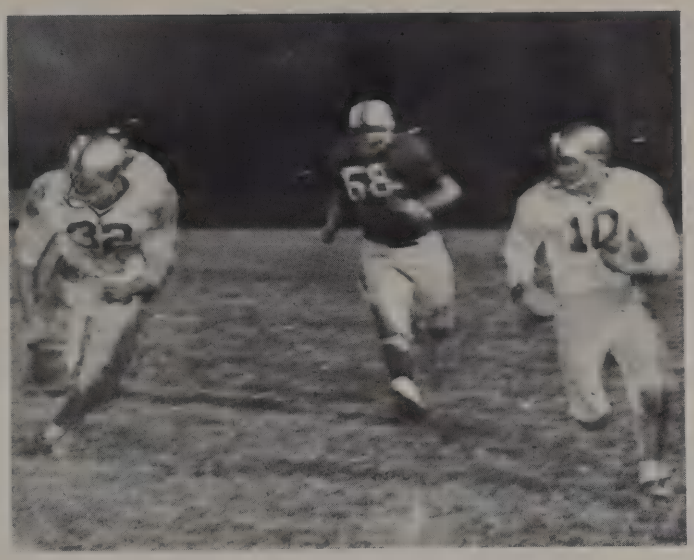

Army prepares to lower an opponent for team mate Hill.

SAM BANNO
Back
Junior

Cougar prepares for attack . . . . . Look out!

MIKE CAVENDER
Back
Junior

MIKE FREEMAN
Lineman
Cougar Award
Senior

RONNY JOPLIN
Lineman
Junior

GARY NORTON
Lineman
Junior

BRYAN RENFRO
Back
Junior

Football Queen

Linda Hunke

1964

Bryan Adams Junior Varsity

1st row: Steve Leverett, Ronold Hayles, Paul Neubach, John Lindsley, Lowell Templin, Mike Humphries, Mark Miller, Jerry Green, Brad Morgan, Joel Reed; *2nd row:* Brock Hannan, Michel Zimmern, Dan Dooley, Sam Thomas, Wylie Bradford, Wesley Mourer, James Lancaster, Guy Perniti, Tommy Halliburton, Phillip Morton, Mike Toon; *3rd row:* Coach Herb Aduddell, Ronny Farmer, William Summer, Steve Reynolds, Larry Bordelon, Dean Jarvis, Philip VanKeuren, Dennis Morris, Bruce Hill, Bill Craven, Roy Keeny, Coach Joe Miller.

Bryan Adams "B" Team

First row: Larry Steverner, James Deatherage, James Roland, Mickey Ashmore, Roger Franks, Dan Roe, Edward Peterson. *Second row:* Rod Cole, Tommy Deaton, John Lynch, Robert McLean, Mike Berrier, Danny Heyss, Harrold Sumner, Larry Barton, Seve Dawson. *Third row:* Randy Counts, Mike White, Tim Greene, Tom Harrell, John Pugh, Charles Sponsel, Danny Allam, Bob Nelson, Talmon Wright, Ronald Ross, Stephen Van, Doug Naylor. *Fourth row:* Al Pierce, Don Kline, Danny Cox, Rocky Francis, Harold Chapel, James Burton, Richard Terry.

Cougars Share Tri-Zone

COACH SALMON

COACH HUNT

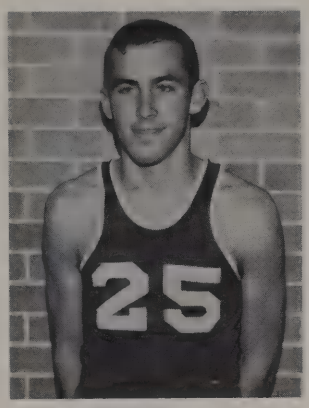

LARRY OAKES
Captain
2L-C
All-City
Senior

BOB BUNCH
Captain
2L-G
Senior

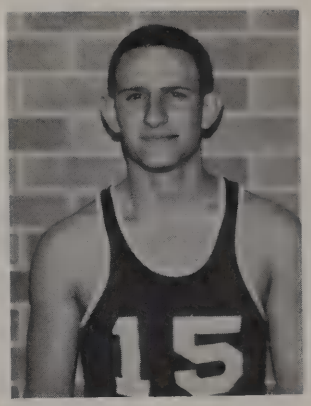

RICKY LYNCH
Captain
2L-G
Senior

Top Row: Coach Hunt, Larry Oakes, Dick Hanes, Joe Bob McGinnis, John Shoup, Eddie Stallings, Bill Colwick, Sammy White, Coach Salmon. *Bottom Row:* Bill Craven, David Dismukes, Ricky Lynch, Dennis Wojtowicz, Richard Rodden, Bob Bunch, Ronnie Henderson, Jimmy Harvey.

Cheerleaders and Student body boost the Cougar's spirit.

Dr. Harris backs the Cougar five.

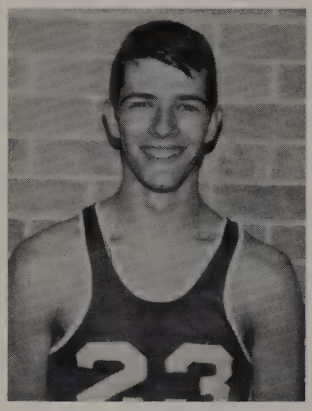

DAVID DISMUKES
2L-Forward
Senior

JOHN SHOUP
2L-Center
Senior

DENNIS WOJTOWICZ
1L-Guard
Senior

SCORES

BA	72	TJ	55
BA	58	Samuell	52
BA	67	Spruce	56
BA	82	Hillcrest	81
BA	60	W. T. White	36
BA	66	Woodrow	52
BA	45	Samuell	61
BA	53	TJ	66
BA	69	Woodrow	53
BA	75	Hillcrest	65
BA	71	Spruce	42
BA	89	W. T. White	39

DICK HANES
1L-CENTER
Senior

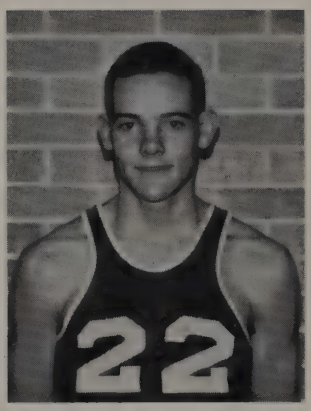

EDDIE STALLINGS
1L-Forward
Junior

JOE BOB McGINNIS
2L-Forward
Junior

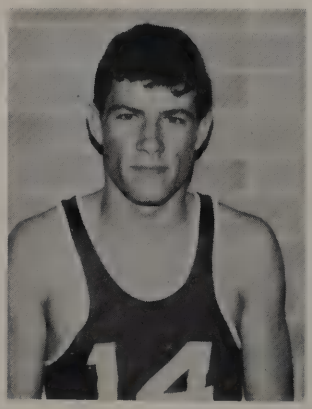

RICHARD RODDEN
1L-Guard
Senior

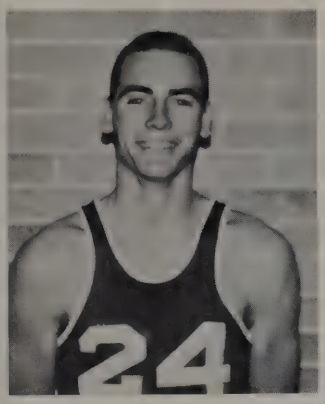

BILL COLWICK
1L-Guard
Junior

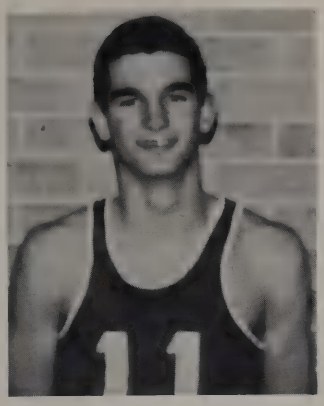

RONNIE HENDERSON
Junior

SAMMY WHITE
Junior

JIMMY HARVEY
Manager

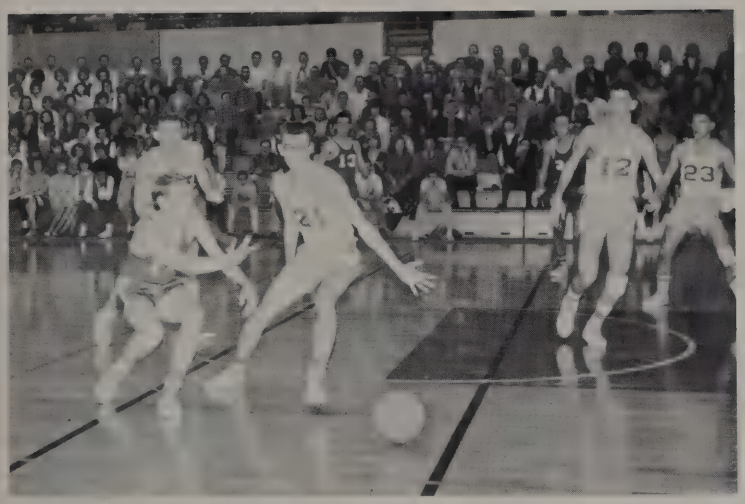

Hey Bob, this is basketball, not bowling!

David Dismukes battles a Spartan for the toss.

Randi Jackson, one of our bouncy, peppy, and spirited cheerleaders!

Bryan Adams Cougars close the most successful basketball season in our history.

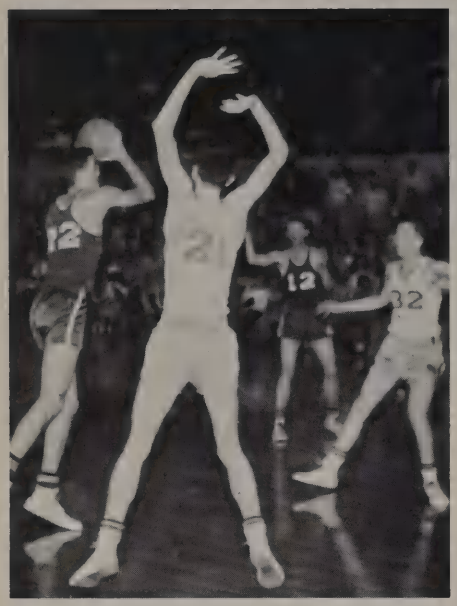

Eddie Stallings and Bob Bunch try to break through the Spartan Defense.

Larry Oakes and John Shoup battle Spartans for the loose ball.

Ricky Lynch brings the ball down court for the "Big Green."

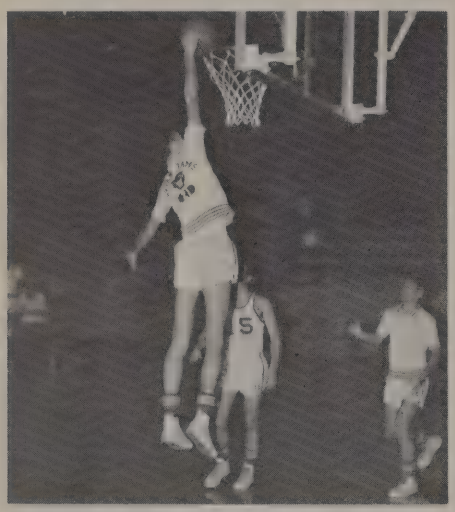

Joe Bob McGinnis "Dunks" the ball in pre-game warm-ups.

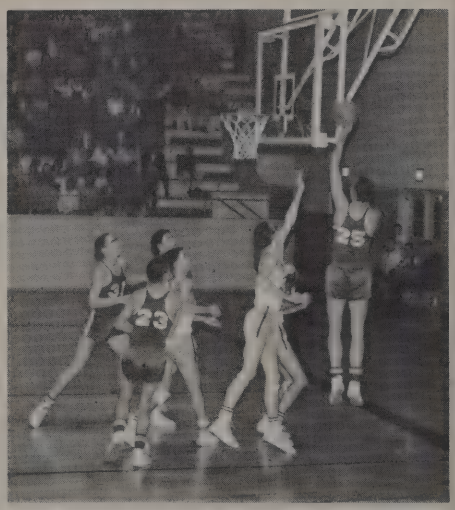

Larry Oakes scores another two for the Cougars.

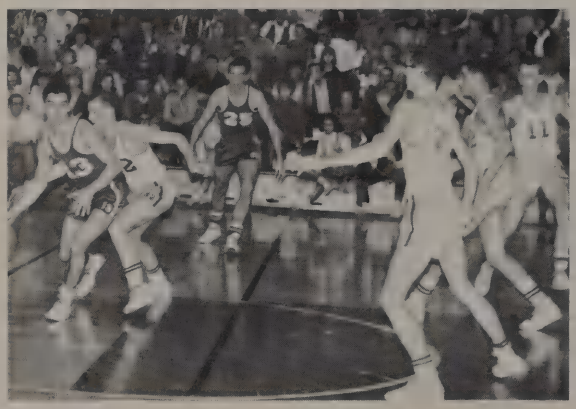

Dennis Wojtowicz brings the ball past an oncoming opponent.

Cougars prepare for attack.

Basketball Queen

Susie Stovall

1964

Junior Varsity

Top Row: Coach Hunt, Jerry Pelton, Kent Coffman, "Jumbo" Wright, Jim Galbraith, Ronny Farmer, Bill Craven. *Second Row:* Paul Capeheart, Chip Chase, Mike Toon, Brian Rentfro, Lynn Hagfdorn.

"B" Team

First Row: Paul Nurbach, Joe Looney, Van Duncan, Hal Peterson, Derrick Davis, Al Pierce, Harry Walker, Steve Dawson. *Second Row:* Rodney Hays, Ray Hill, Mark Stafford, Greg Cantrell, Kyle Gary, Mickey Ashmore, Dale Hilldale. *Not Pictured:* Arnoldo Cavazos, Bill Wendt.

COACH DAVIS

Track and Field

Weights

Jowell Peden, Bob Vandergrif, Howard Moore, Grady Millender, Jerry Rike.

Jumpers

First Row: John Blackman, Derek Davis, Sam Thomas, *Second Row:* David Dismukes, Mike Toon, Phil Massinger. *Third Row:* Jerry Pelton, Steve Green, Cris Dolton, Ken Robinson, Tommie Lane.

Distance Runners

Back Row: Frank Davis, Coach John Hale, Coach George Edwards, Roger Sims, Jack Abraham, Bob Nelson, Brad Morgan, Mike Park, Doug Naylor, Mgr., Jerry Adams, Mgr. *Middle Row:* Rick Hollingsworth, Fred Pietsch, Harold House, Roy Sheffield, Craig Brosius, Bruce Queen, Rodger Leger. *Bottom Row:* Pascal Rush, Joe Guarnera, Richard Parker, David Beckham, Sess Dees, Larry Pippin, Hal Helpinstill, Mike Flanagon.

Mile Relay

Top Row: Roger Bottles, Rusty Farmer, Bobby Fauerbacker, Dan Guthery, *Bottom Row:* James McGaha, Conway Barton, Jerry Sumners.

Hurdlers

Deric Davis, Mike Anderson, Bill Chapel, Steve Rynolds

1965 Track Season Opens

Howard Moore tries his hand at jumping rope.

AAAAAUGH!!!

He made it!!! (Tommy Lane)

Should I try it or not? (Steve Green)

James McGaha, Derik Davis, Rusty Farmer prepare for run.

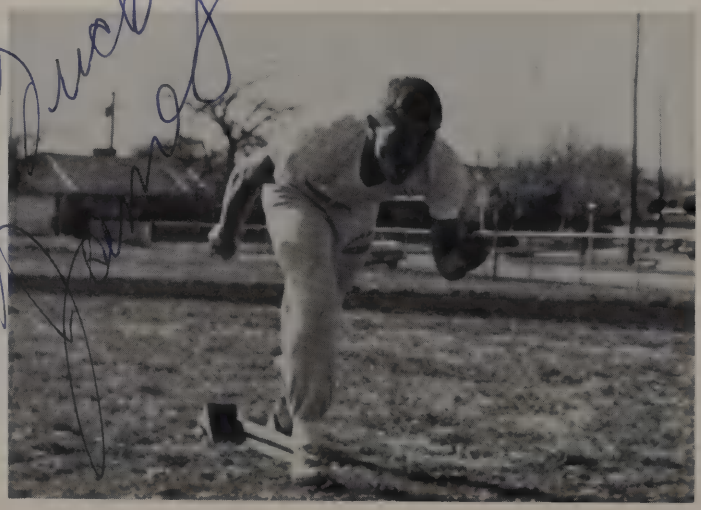

Hey James, In a hurry?

Vaulters ready to start practice.

Freddie, You're going the wrong way.

Jumpers limbering up before attempting the real thing

Howard Moore shoots the shot!

Baseball Season Gets Under Way

COACH GRIFFIN

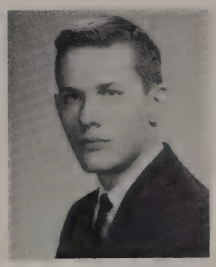
JOHN HICKMAN
1 Yr. Letterman

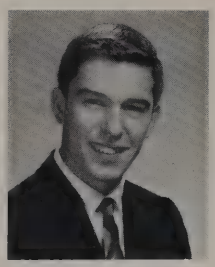
DENNIS WOJTOWICZ

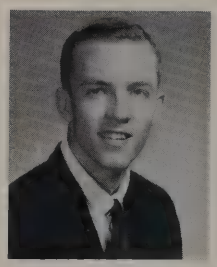
MICKEY MOODY

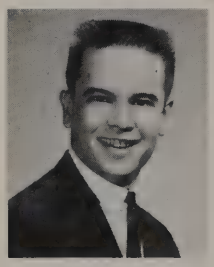
NEIL PORTER

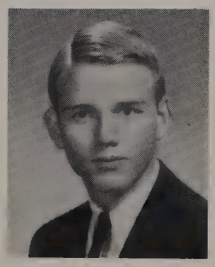
BOB BUNCH

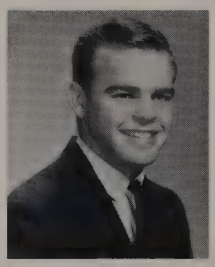
JERRY SWINFORD

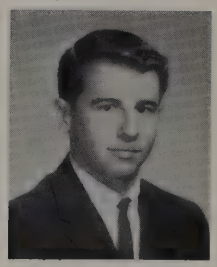
JOE COURREGE

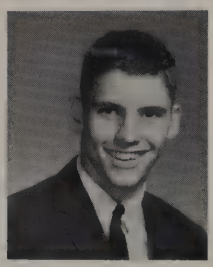
JIMMY PRESTAGE

JIMMY SPYKER

KENNETH SAVAGE

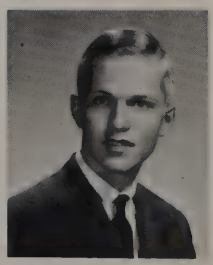
TOMMY MANN

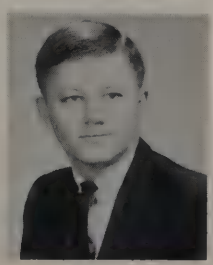
LARRY PLUNK

Tennis

COACH COMOLLI

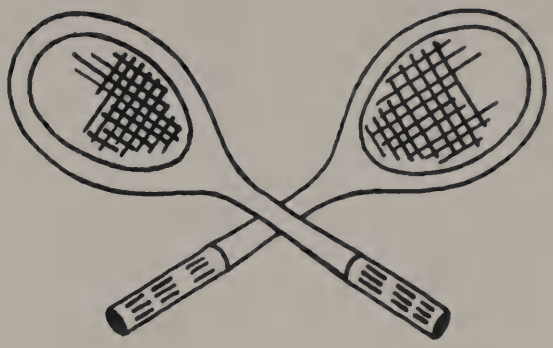

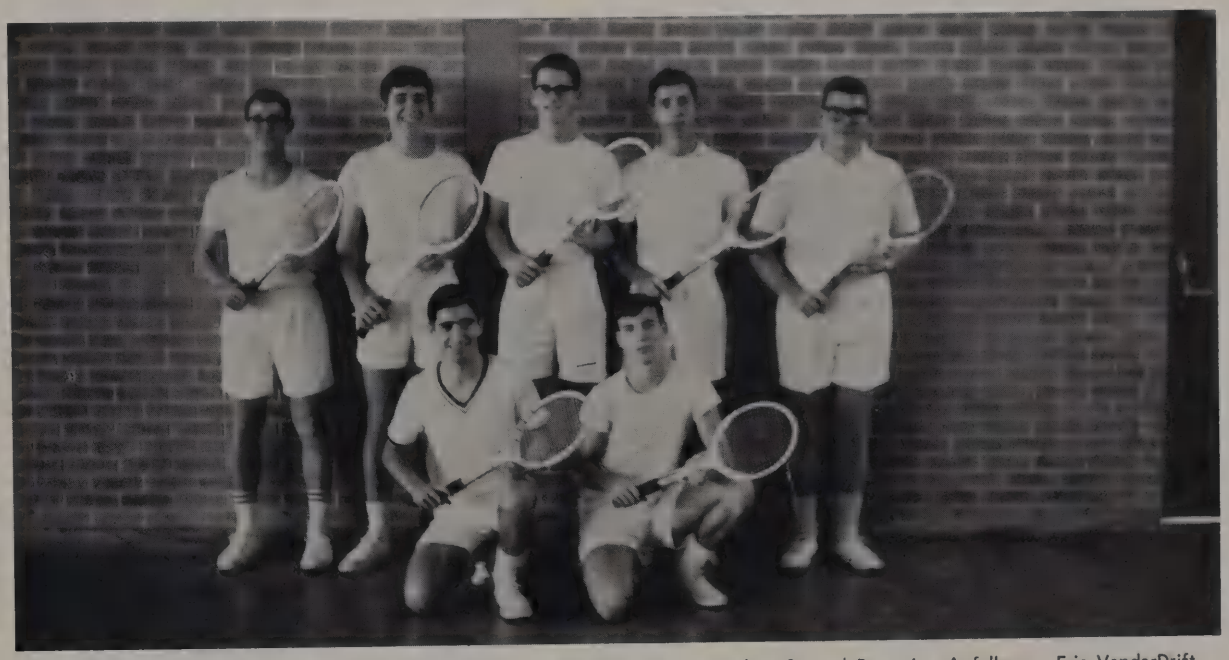

Top Row: Ricky Rhodes, Jon Clifford, Steve Smith, Bruce Mahaffey, Stanley Baker. *Second Row:* Joe Apfelbaum, Eric VanderDrift.

Stanley Baker prepares to serve to his opponent.

Sue Whitson, Barbara Cohen, Diane McIver, Pat McKee, Rita Stone, Mikki Keeton.

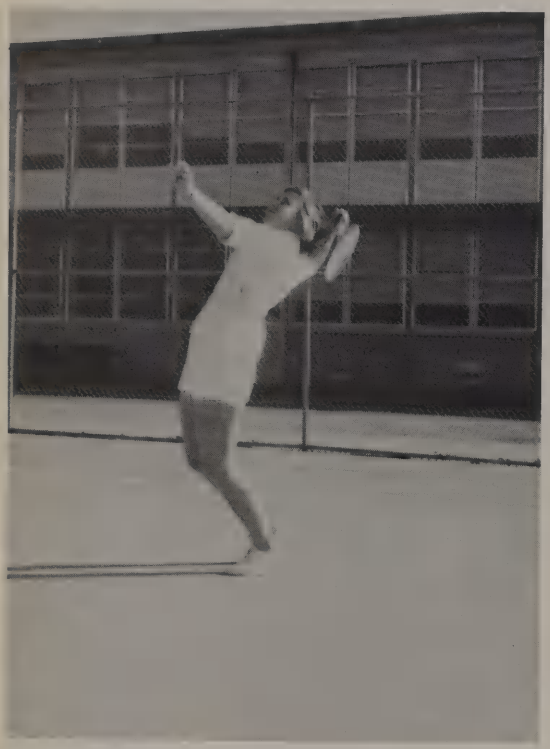

Keep your eye on that ball!

Sue and Barbara team up for a victory.

One of the best—Sue Whitson.

Eric and Joe Boy's Doubles.

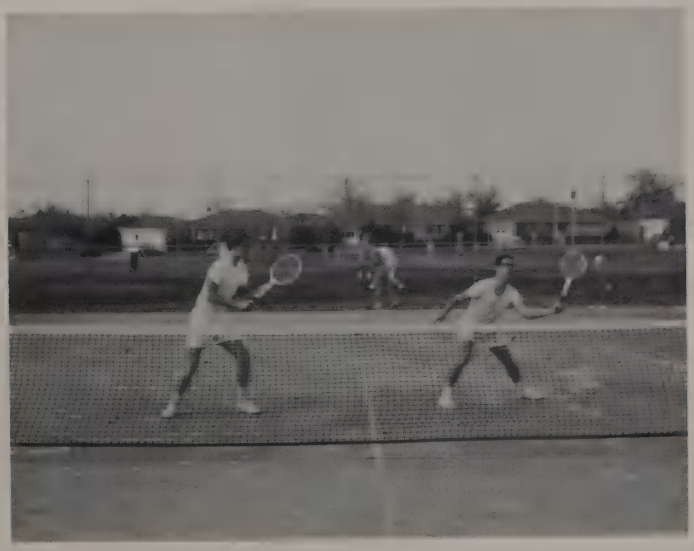

Steve Smith and Ricky Rhodes.

Bruce Mahaffey and Jon Clifford.

COACH HILL

Golf

Co-Captains

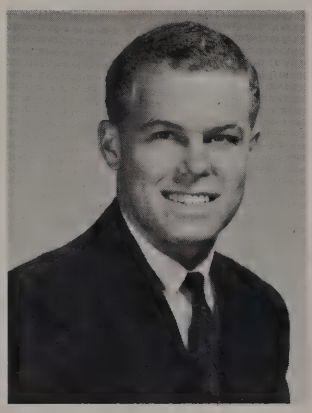

JIMMY MAYER

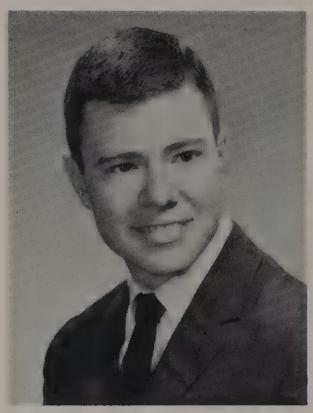

RANDY HEADY

Top Row: Jimmy Mayer, Tommy York, Bob Basset, Mark Tunstall, Chris Frederiksen, Woody Moore, Ronny Rhoades, Tommy Folks, Nibs Gourley, *Bottom Row:* Neat McCarley, Randy Truelove, Vernon Blue, Bobby Henson, Erivin Sisk, Danny Cox, Bernie Averitt, Mike Moore.

Bernie Averett drives with his iron.

Nibs Gourley practicing his swing.

Nibs—right down the middle.

Jimmy Mayer, Tommy York, Nibs Gourley, Bobby Henson, and Bernie Averett:

Hey Jimmy, Keep your eye on that . . .

It looks like a good one! (Tommy York)

Where did it go? (Bobby Henson)

Swimming

Top Row: Steve Reynolds, Mike Peak, Jimmy Routt, Doug Peters, Wayne Isackson, *Second Row:* Jack Dunaway, Greg Bentley, Bob Vint, David Dorr, Pat McGrew, *Bottom Row:* Lee Rodgers, Kelly Garwood, Larry Adrian, Tommy Thomas.

Don't frown Pat, it won't hurt too much!

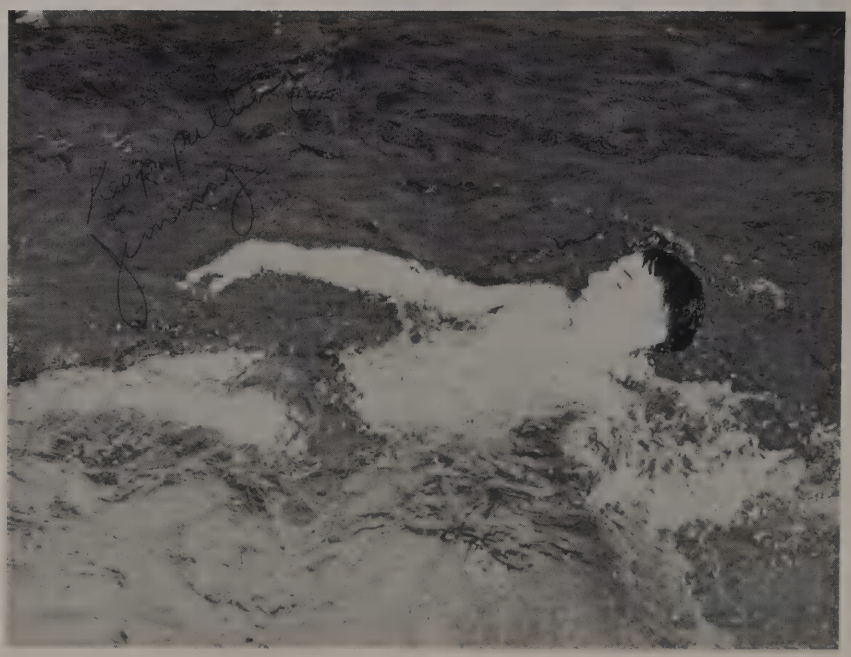

Jimmy Routt practicing his back stroke.

B.A. Swim Team in Action

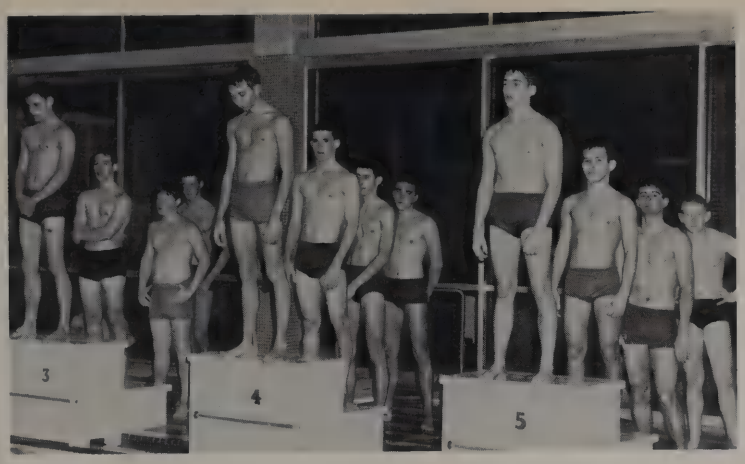

READY!

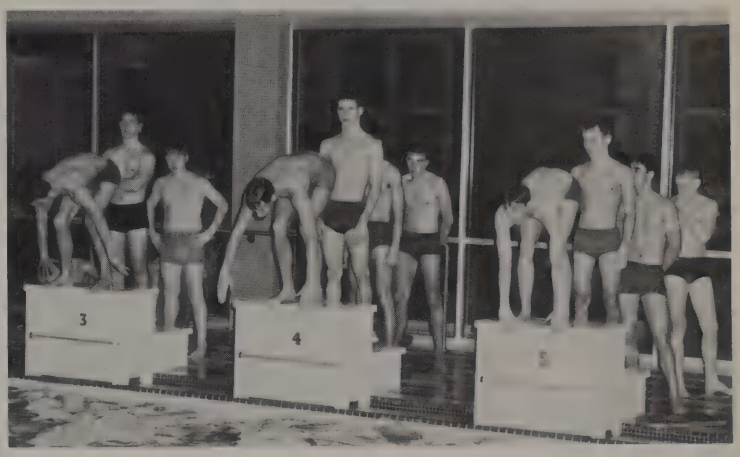

SET!

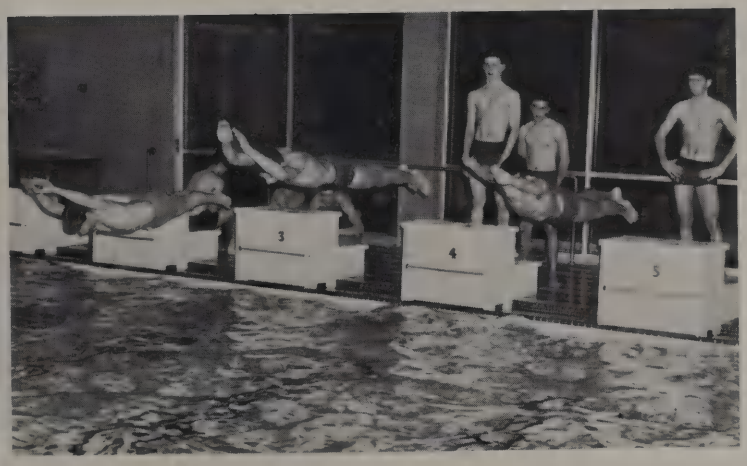

GO!

For the first time, all Dallas High Schools have swimming teams. The Bryan Adams swim team is off to a fine start in city competition. We would like to offer Coach Kasten and our swimming team the entire support of our student body in their future meets.

COACH KASTEN

Weightlifting

First Row: Tim Brown, Steve Scott, Charles Smith. *Second Row:* Robert Douglas, Eldon Rowland.

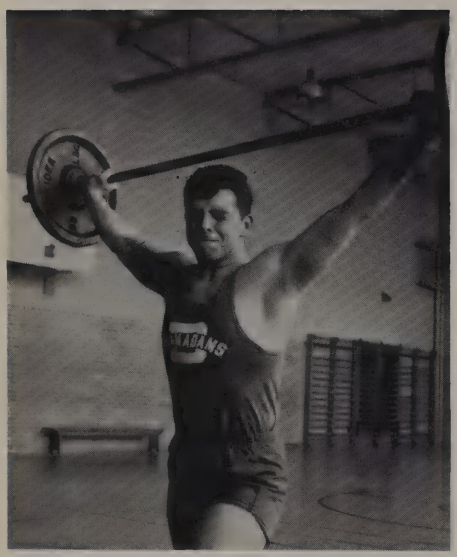

TIM BROWN

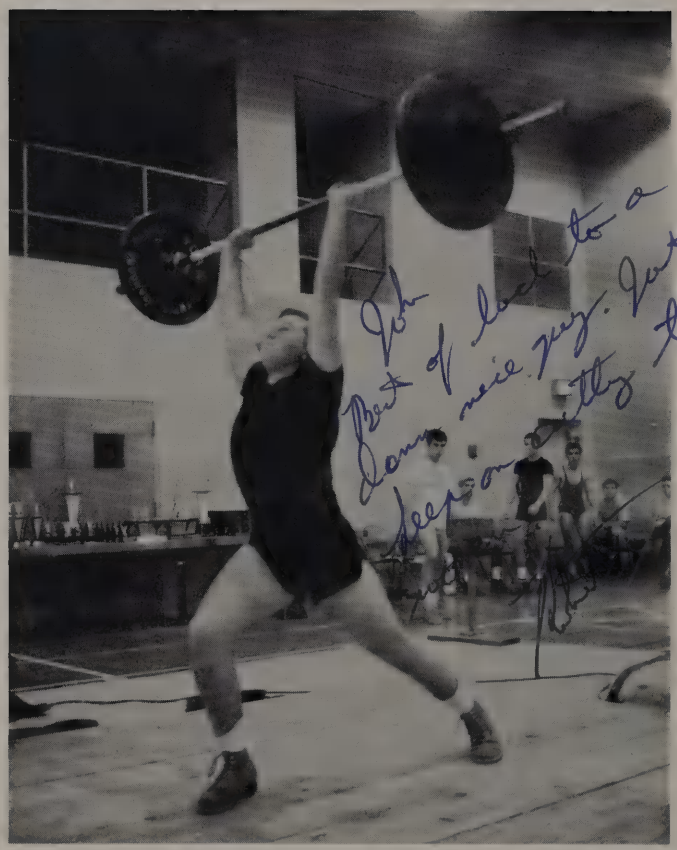

ROBERT DOUGLAS

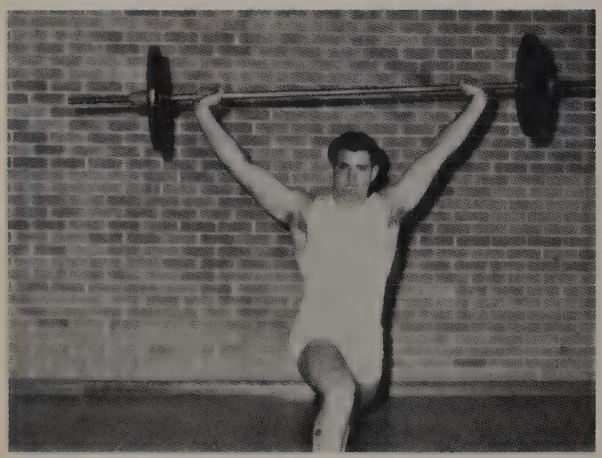

CHARLES SMITH

Our Cougar Stars . . .

Memories of

1965

military

JOHN B. McCLURE, JR.
Lt. Col. AUS (Ret)
Commandant

"The purpose of the ROTC program is to develop habits of orderliness and precision, to instil discipline and respect, to continue developing patriotism, to encourage a high sense of personal honor and deportment, to give basic military training and continuance of citizenship training."

S/SGT. JIMMY BLUE
Advisor

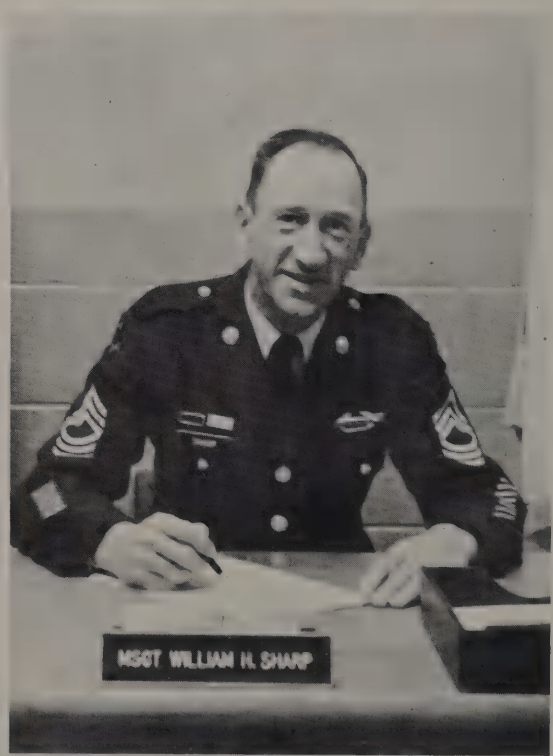

M/SGT. WILLIAM SHARP
Advisor

Military Sponsors

GAIL NICHOLS
Staff A

MILITARY QUEEN
TOMI RADFORD
Company C

JAN CLARK
Company A

CANDY NICHOLS
Company B

BARBARA BRANDENBURG
Company E

CAROLE NELSON
Company D

PATTI PATTERSON
Company Band

Battalion Staff

CDT. LT. COL. DICK WHITE
Battalion Commander

CDT. MAJOR BILL ZEIGLER
Battalion Executive Officer

CDT. CAPT. JOHN HUNTINGTON
S-1 Adjutant

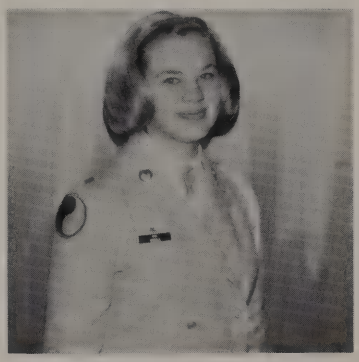

HONORARY MAJOR GAIL NICHOLS

CDT. CAPT. DAN DENOY
S-2 Public Relations

CDT. CAPT. RONNIE McMANUS
S-3 Training Officer

CDT. CAPT. CHARLES BLACK
S-4 Ordnance Officer

CDT. 1ST. LT. CARL McMILLIN

CDT. 1ST. LT. RICHARD PRICE

CDT. 1ST. LT. JOHN BYRD

CDT. SGT./MAJ. JAMES ST. JOHN

Color Guard

L to R: Jerry Owens, Denny Speigel, Charles Keyser, Robert Hitt

COMPANY COMMANDER
Cdt. Capt. Russell Keasler

EXECUTIVE OFFICERS
Cdt. SFC Byron Hartle

PLATOON LEADERS
Cdt. 2nd Lt. John Brettschneider
Cdt. SFC Taz Spradlin

FIRST SERGEANT
Cdt. 1st Sgt. Robert Culmer

PLATOON SERGEANTS
Cdt. S/Sgt. Robert Manning
Cdt. Sgt. James Jones

SUPPLY SERGEANT
Cdt. S/Sgt. Charles Keyser

GUIDON BEARER
Cdt. PFC Patrick Clancy

SQUAD LEADERS
Cdt. Sgt. Don DeForest
Cdt. Sgt. Pat Manning
Cdt. PFC Danny Dennington
Cdt. PFC Walter Viergge
Cdt. Pvt. Nicholas Wilson

MEN IN RANKS
Cdt. Sgt. Jerry Ellis
Cdt. Sgt. Mike Hommel
Cdt. Sgt. Drew Ratliff
Cdt. PFC James Hunter
Cdt. PFC Randal Smith
Cdt. PFC Noel Watts
Cdt. Pvt. Terry Boylan

MEN IN RANKS
Cdt. Pvt. Jimmy Caldwell
Cdt. Pvt. James Doughty
Cdt. Pvt. Stephen Gryder
Cdt. Pvt. Tom Harrell
Cdt. Pvt. Paul Machlan
Cdt. Pvt. Glenn McKinney
Cdt. Pvt. Gary Moore
Cdt. Pvt. Neely Plum
Cdt. Pvt. Virgil Reynolds
Cdt. Pvt. Tom Selders
Cdt. Pvt. Bert Strader
Cdt. Pvt. Alton Wilson

CDT. CAPT. RUSSELL KEASLER

A

Company

JAN CLARK

COMPANY COMMANDER
Cdt. Capt. Richard Campbell

EXECUTIVE OFFICER
Cdt. SFC Robert Kissel

PLATOON LEADERS
Cdt. 2nd Lt. Carmen Chairez
Cdt. 2nd Lt. Dan McLeod

FIRST SERGEANT
Cdt. 1st Sgt. Jerry Owens

PLATOON SERGEANTS
Cdt. SFC Eddy Arnold
Cdt. SFC Bill Strawn

SUPPLY SERGEANT
Cdt. Sgt. Walter Gross

GUIDON BEARER
Cdt. PFC Jack Farris

SQUAD LEADERS
Cdt. Sgt. Michael Fisher
Cdt. Sgt. Steve Grubbs
Cdt. Sgt. Milton Petterson
Cdt. Sgt. Jay Nash
Cdt. PFC Dean French

MEN IN RANKS
Cdt. Sgt. Philip Hughes
Cdt. Sgt. Gary Roark
Cdt. PFC Garion Brunson
Cdt. PFC Mike Crosby
Cdt. PFC Clint Fair
Cdt. PFC Benny Rejeck
Cdt. PFC Billy Wilcher

MEN IN RANKS
Cdt. Pvt. Danny Alexander
Cdt. Pvt. Michael Betz
Cdt. Pvt. Allen Breaux
Cdt. Pvt. Michael Green
Cdt. Pvt. Billy Jenkins
Cdt. Pvt. Harold Maloney
Cdt. Pvt. David McCall
Cdt. Pvt. Barry Prince
Cdt. Pvt. Gerald Smith
Cdt. Pvt. James Taylor
Cdt. Pvt. Noel Thomas
Cdt. Pvt. Clifford Warick
Cdt. 2nd Lt. Richard Alford

To a real great guy
- Watch yourself at the
football games nextyear -
Dean

B

Company

CDT. CAPT. RICHARD CAMBELL

CANDY NICHOLS

COMPANY COMMANDER
Cdt. Capt. David Cowart

EXECUTIVE OFFICER
Cdt. 1st Lt. Don Stewart

PLATOON LEADERS
Cdt. 2nd Lt. Kyle Spiller
Cdt. SFC Jim Wilchester

FIRST SERGEANT
Cdt. 1st Sgt. Ronnie Smith

PLATOON SERGEANT
Cdt. S/Sgt. Marshall Bryant
Cdt. S/Sgt. Richard Randolph

SUPPLY SERGEANT
Cdt. M/Sgt. Ronald Hitt

GUIDON BEARER
Cdt. PFC Thomas Darst

SQUAD LEADERS
Cdt. Sgt. Carlos Chairez
Cdt. Sgt. Danny Green
Cdt. Sgt. James Martin
Cdt. Sgt. Turner Wharton
Cdt. PFC Bernard Srubar

MEN IN RANKS
Cdt. Sgt. Danny Ruckenstein
Cdt. Sgt. John Shuffler
Cdt. PFC Jim Bertucci
Cdt. PFC Brett Danyluk
Cdt. PFC James Hyden
Cdt. PFC Marc Washburne
Cdt. PFC Glenn Watson
Cdt. Pvt. John Arndt
Cdt. Pvt. Robert Blake
Cdt. Pvt. Robert Brinkley
Cdt. Pvt. Danny Brumbaugh

MEN IN RANKS
Cdt. Pvt. Tommy Butler
Cdt. Pvt. Mike Dorsey
Cdt. Pvt. Timothy Dozzi
Cdt. Pvt. John Goddard
Cdt. Pvt. Billy Graves
Cdt. Pvt. Gerald Globke
Cdt. Pvt. James Hansley
Cdt. Pvt. Gerald Horne
Cdt. Pvt. Donald Joy
Cdt. Pvt. Raymond Lewis
Cdt. Pvt. Vincent McElreon
Cdt. Pvt. Gary Peacock
Cdt. Pvt. Terry Sullivan
Cdt. Pvt. John Taylor
Cdt. Pvt. Ronald Wilson
Cdt. Pvt. William Wise

CDT. CAPT. DAVID COWART

C Company

TOMI RADFORD

COMPANY COMMANDER
Cdt. Capt. Roger Tadlock

EXECUTIVE OFFICER
Cdt. 1st Lt. Michael Clancy

PLATOON LEADERS
Cdt. SFC Charles Potter
Cdt. 2nd Lt. Michael Holt

FIRST SERGEANT
Cdt. 1st Sgt. Daniel Heers

PALTOON SERGEANT
Cdt. S/Sgt. Clyde Summers
Cdt. S/Sgt. Richard Shearer

SUPPLY SERGEANT
Cdt. M/Sgt. Louis West

GUIDON BEARER
Cdt. PFC Jerome Smith

SQUAD LEADERS
Cdt. M/Sgt. William Conway
Cdt. Sgt. William Barnes
Cdt. Sgt. Michael Callahan
Cdt. Sgt. Arthur Ellis
Cdt. Sgt. Jerry Hubbard
Cdt. Sgt. Jack Reynolds

MEN IN RANKS
Cdt. M/Sgt. John Mitchell
Cdt. PFC Kenny Dewers
Cdt. PFC Jerry Epps
Cdt. PFC George Largent
Cdt. PFC James Latta
Cdt. PFC Bobby Parker
Cdt. PFC Gordon Powell
Cdt. PFC John Shankles
Cdt. PFC Raymond Thomas
Cdt. Pvt. Leon Bednar

MEN IN RANKS
Cdt. Pvt. Thomas Cargile
Cdt. Pvt. Winston Cope
Cdt. Pvt. Eugene Cuny
Cdt. Pvt. David Ellis
Cdt. Pvt. John Hollmer
Cdt. Pvt. John Kinman
Cdt. Pvt. Edward Listol
Cdt. Pvt. Phillip Martinez
Cdt. Pvt. Gerald Richardson
Cdt. Pvt. David Schuab
Cdt. Pvt. Patrick Spratt
Cdt. Pvt. Timothy Wood
Cdt. Pvt. Douglas Wright

CDT. CAPT. ROGER TADLOCK

D Company

CAROLE NELSON

COMPANY COMMANDER
Cdt. Capt. Bobby Brown

EXECUTIVE OFFICER
Cdt. 1st Lt. Dan Principe

PLATOON LEADERS
Cdt. 1st Lt. Woody Moody
Cdt. 2nd Lt. Bruce King

FIRST SERGEANT
Cdt. 1st Sgt. Jimmy Cox

PLATOON SERGEANTS
Cdt. SFC Alan Abrahamson
Cdt. S/Sgt. Stan Connally

SUPPLY SERGEANT
Cdt. 2nd Lt. Douglas Walker

GUIDON BEARER
Cdt. Cpl. Charles Brown

SQUAD LEADERS
Cdt. M/Sgt. Richard Breault
Cdt. Sgt. James Keyser
Cdt. Cpl. Gary Killen
Cdt. Sgt. Gary Rogers
Cdt. Sgt. Robert Simpson
Cdt. Sgt. William Teter

MEN IN RANKS
Cdt. SFC John Collop
Cdt. Cpl. Ronnie Frame
Cdt. Cpl. Gary Killen
Cdt. Cpl. Donald Mahan
Cdt. Cpl. Rex Massey
Cdt. Cpl. Richard McDonald

MEN IN RANKS
Cdt. Cpl. Mike Petty
Cdt. Cpl. Ricky Spradlin
Cdt. PFC William Cameron
Cdt. PFC David Jones
Cdt. PFC Knox Oakley
Cdt. PFC Steven Smith
Cdt. PFC Robert Starkey
Cdt. Pvt. Clarence Cantin
Cdt. Pvt. Danny Crim
Cdt. Pvt. Larry Prince
Cdt. Pvt. Ronald Switzer

CDT. CAPT. BOBBY BROWN

E

Company

BARBARA BRANDENBURG

COMPANY COMMANDER
Cdt. Major Tommy Page

EXECUTIVE OFFICER
Cdt. 2nd Lt. Gary Britton

DRUM MAJOR
Cdt. 1st Lt. Mike Davis

PLATOON LEADERS
Cdt. 2nd Lt. Marvin Patterson
Cdt. 2nd Lt. John Poe

LIBRARIAN
Cdt. 2nd Lt. Ricky Taylor

FIRST SERGEANT
Cdt. 1st Sgt. Robert Helpinstill

PLATOON SERGEANT
Cdt. SFC Mickey Armstrong
Cdt. SFC Dougals Busby

SUPPLY SERGEANT
Cdt. SFC Curtis Truelove

SQUAD LEADERS
Cdt. S/Sgt. Robert Feagan
Cdt. Sgt. Mike Norten
Cdt. Sgt. Chris Patterson
Cdt. Sgt. Jess Rozell

MEN IN RANKS
Cdt. M/Sgt. Bill Burr
Cdt. Sgt. Paul Adair
Cdt. Cpl. Dick Baldwin
Cdt. PFC Marcial Benavidez
Cdt. PFC Robert Kemmer
Cdt. PFC Robert Knaggs
Cdt. PFC John Miller
Cdt. Pvt. Bill Allen
Cdt. Pvt. David Bamford
Cdt. Pvt. Ray Borrego

MEN IN RANKS
Cdt. Pvt. John Catchings
Cdt. Pvt. Larry Crocker
Cdt. Pvt. Cary Freeman
Cdt. Pvt. Ricky Huston
Cdt. Pvt. Mike Lemont
Cdt. Pvt. James Prevratil
Cdt. Pvt. John Quarles
Cdt. Pvt. Charles Smith
Cdt. Pvt. Mike Taylor
Cdt. Pvt. Ronnie Walenta
Cdt. Pvt. Ronnie Wood

CDT. MAJOR TOMMY PAGE

BAND

Company

PATTI PATTERSON

Top Row: Steve Grubbs, Bill Zeigler, Jim St. John, S/Sgt. Blue. *Bottom row:* Craig Offhaus, Gary Britton, Mike Armstrong, Bill Barnes.

Rifle Team

BILL ZEIGLER

S/SGT. JIM BLUE

Top Row: Bill Zeigler, Gene Cuny, Steve Grubbs, *Bottom Row:* Mike Armstrong, John Poe, Bill Barnes

Drill Team

Members are: Eddy Arnold, Allen Breaux, Bobby Brown, Charles Brown, Patrick Clancy, Jimmy Cox, Daniel Denoy, Danny Heers, Charles Keyser, Bruce King, Robert Kissel, Jerry Owens, Benny R. Rejeck, Randal Smith, Ronnie Smith, Dennis Speigal, Taz Spradlin, Noel Thomas, Walter Vierregge, Glenn Watson, Bill Zeigler

BILL ZEIGLER

M/SGT. SHARP

Lettermen

Left to right bottom: Robert Kissel, Dick White, Danny Heers *Top:* Jimmy Cox, Bobby Brown, Danny Denoy, Ted Spradlin

Memories of Life

Arrival . . .?

During . . .

After . . .

We're going to push it where?

You took it from where?

So, we hold up the tent.

at Camp Dallas

Plebe's answer to discipline. (Dick White)

Plebes are disciplined. (Dick White, Taz Spradlin)

Please march on tiptoe. (Dan Denoy)

Mickey Mouse and friends.

Home Sweet Home

My Topless suit from NM. (Bobby Brown)

Memories Are

. . . the work that goes in the planning. (Candy Nichols, Bill Zeigler)

. . . the honored guests (Col. McClure and Mrs. McClure)

. . . the camera presented to Col. McClure. (Russell Keasler, Dick White)

. . . the presenting of the sponsors (Jan Clark, Bill Zeigler)

. . . the wonderful dances.

Made of This . . .

. . . the crowning of the Queen. (Tomi Radford, Dick White)

. . . the Queen on her throne. (Tomi Radford)

. . . the dance of the Queen with Cdt. Lt. Col. White.

. . . the quaint dances.

. . . and the GRAND march.

organizations

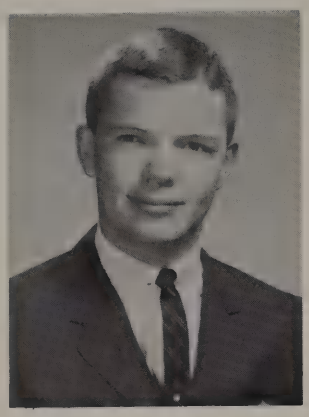

Carroll Bond
President

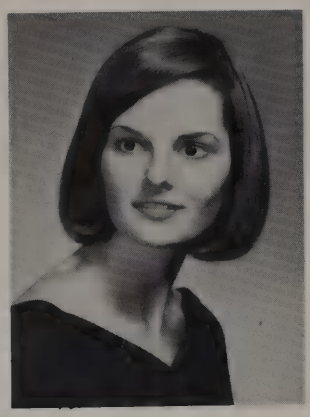

Sheila Smith
Vice-President

Bob Hahn
Secretary

Randi Jackson
Treasurer

A busy meeting? (Carroll Bond, Bob Hahn)

Shellye Baumgardner

Barbara Betin

Karen Blackwell

Mike Blank

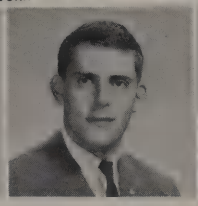

Nathan Brandon

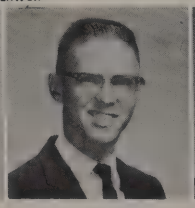

Joe Brown

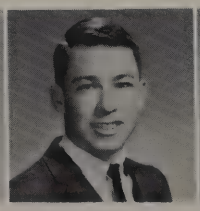

Dayton Choate

Betty Clark

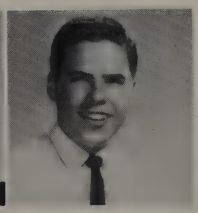

Jerrel Cress

Carol Cox

Toni Currin

Penny Davenport

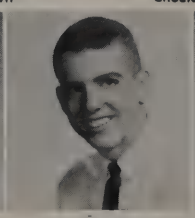

Derek Davis

Natalie Davis

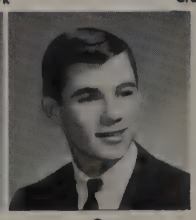

Gary Dotson

Council

J. B. Wilson *Sponsor*

Kristin Engleman

Linda EsquiVil

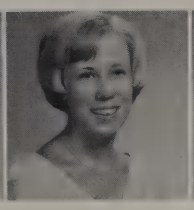

Kay Estes

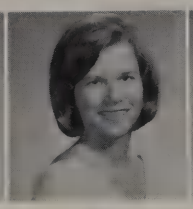

Judy Floyd

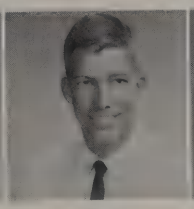

Chris Fredericksen

Mike Gaddis

Jim Galbraith

Judy Gallagher

Beth Genevie

Sherry Graham

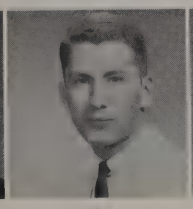

Mike Green

Carol Haggard

Bonnie Hahn

Nita Harris

John Hickman

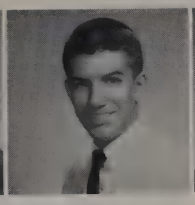

Rick Hollingsworth

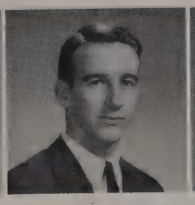

Doug Holy

Sharon Horton

Kittie Howe

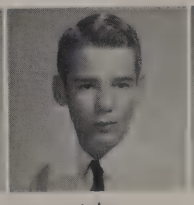

Jody Hulsey

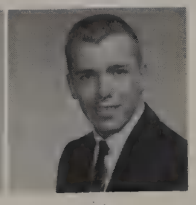

Dale Johnson

Jan Johnson

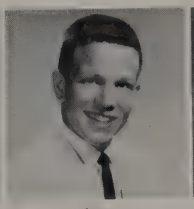

Johnny Johnson

Darlene Jones

Kay Karper

Russell Keasler

Marilyn Krogerus

Nancy LaBarba

Susan Ladenberger

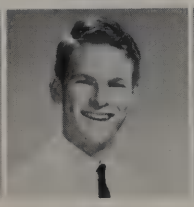

Mike Leddy

Beth Lindstrom

Sandi Little

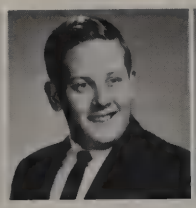

James Lloyd

Pat Lynch

Mary Marrow

Carroll Bond and Bob Hahn lead in meeting

Julia Matlock

Prisi McClure

Barbara McFarland

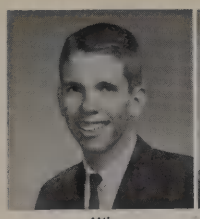
Mike McClarty

Joe Miglaccio

Micky Moody

Debbie Moore

Dovie Morgan

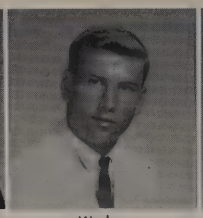
Wesley Mourer

Carol Nelson

Diane O'Quinn

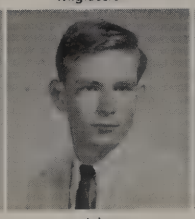
Johnny Pantages

Sara Petty

Diane Phelps

Mike Plunk

Gordon Porter

Karen Pope

Susan Pratt

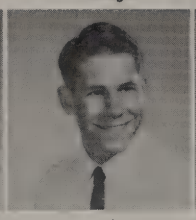
Andy Ramsey

Randi Reece

Brian Renfro

Billie Robinson

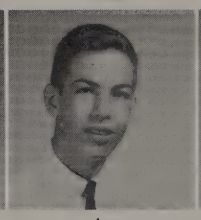
James Roland

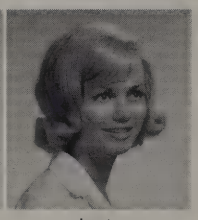
Janet Samples

Meg Seaholm

Linda Sharpe

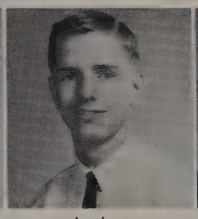
Lewis Sifford

Doug Sims

Joe Sims

Mary Sims

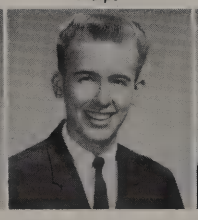
Larry Smith

Mike Spears

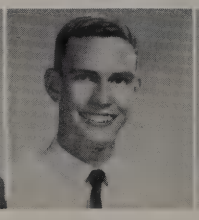
Mark Stafford

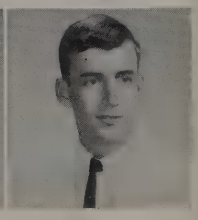
Rod Stewart

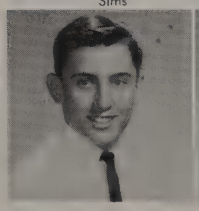
Sam Thomas

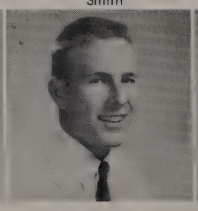
Mike Toon

Ann Tucker

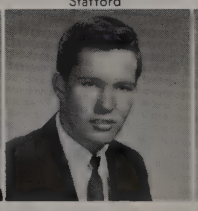
Larry Upshaw

Elaine Wilder

Peggy Ward

Sue Whitson

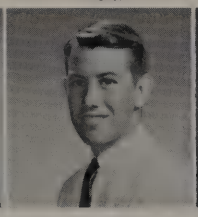
Mike Whitten

Jan Wilkenson

Madilyn Wilson

Windy Withers

Sherry Witte

Curt Young

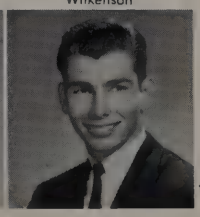
Bill Zeigler

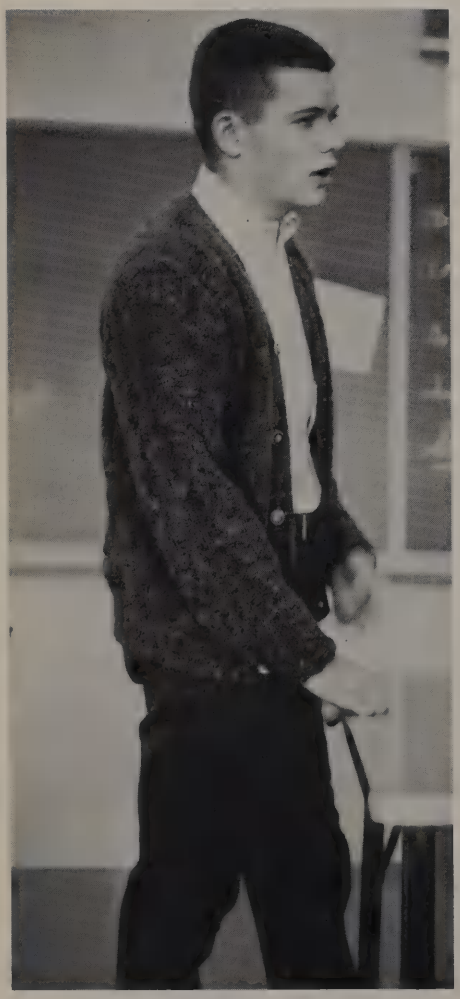
The President!

Orchestra

Sponsor
Mr. McFatridge

Joe Appelbaun

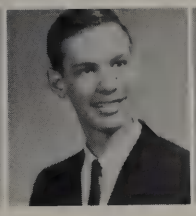

John Brooks

Don Brooks

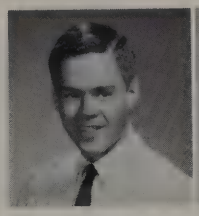

Paul Capehart

Richard Deyo**

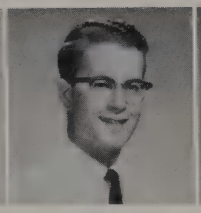

Glen Drake**

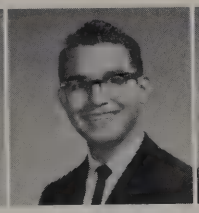

Ronnie Ferguson

Jimmy Freeman

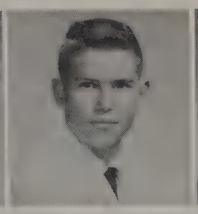

Jimmy Goodrich*

Warren Hancock

Barbara Hendricks*

Darlene Hicks

Dan Jordan

Ernest Klapp*

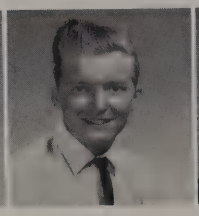

Mel Krueger

Joe LaBay*

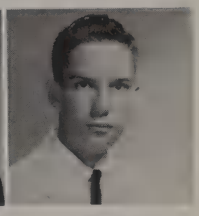

Paul Machlon*

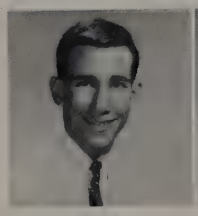

Mark Mathews

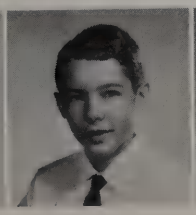

David Moore

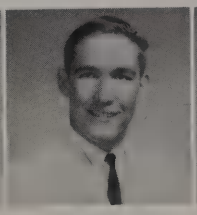

Ronnie Neal**

Elizabeth Perkins

Nita Redmond

Pat Reilly*

Belin Sague*

Diane Stirson

Bert Topper*

Carolyn Vann*

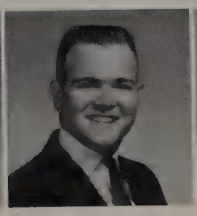

Wayne Williams

Nancy Withrow*

Mike Wright**

Carolyn Yonley**

*Dal-Hi Symphony **All-State

Bryan Adams Belles

Co-captain
Linda Hunke

Captain
Pam Peadon

Lieutenant
Susie Stovall

Marsha Barnes
Jan Chapman
Linda Dewers

Wendy Braun
Karen Christmann
Diana Dill

Sandi Brooks
Connie Clark
Mary Douthit

Karen Brownlee
Phoebe Cook
Pam Dowden

Donna Burnard
Cathy Crutchfield
Susan Earnheart

Ann Chambers
Lana Currey
Caroline Elliston

Add Glamor to Our School

Suzan Enoch
Kathy Esser
Pat Flanagan
Judy Gallagher
Linda Garten

Kay Hammer
Margaret Harding
Gail Hawes
Anne Hill
Cheryl Holt

Kittie Howe
Lesley Ivy
Cindy Jackson
Susie Jenkins
Lee Ann Johnson

Karen Jorgenson
Paula Kennedy
Nancy LaBarba
Susan Ladenburger
Elaine Lancaster

Jane Martin
Dovie Morgan
Malinda McRae
Cheryl McDonald
Linda McDonald

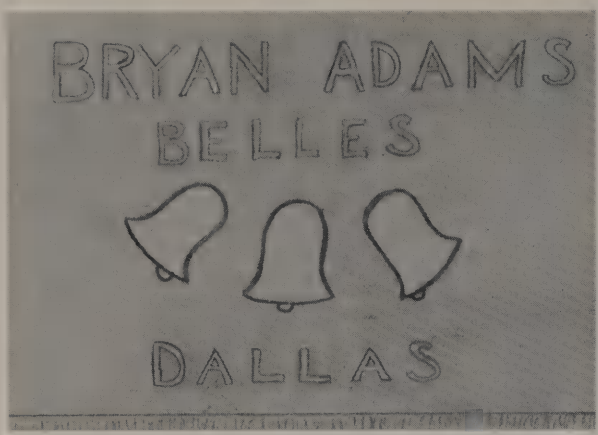

Belles win Memorial with high kick.

"B.A."

Linda Nation
Pat Neighbors
Johnelle Nelson

Mary O'Dell
Pam Panos
Neil Patterson
Jan Phillips

Susan Pratt
Pam Putmann
Sandra Rawlinson
Linda Rice

Kathy Saunders
Colleen Soville
Barbie Shultuz
Connie Slover
Donna Smith

Suzi Snyder
Paula Stricklin
Barbara Walker
Becky Watson
Vicki West

Pam Smith
Sharon White
Jan Wilkinson
Honey Woodford

Diane Worrall
Susan Wylie
Barbara Brandenburg
Cherry Bransford

Susan Crow
Cathy Eaton
Margene Sharp

Miss Nina Sparks has served as sponsor of the Bryan Adams Belles since the opening of our school in 1957.

SPONSOR
Miss Nina Sparks

Cheerleaders

Bottom row: Mary Cathey, Shellye Baumgardner, Jackie McGaha; *Center:* Randi Jackson, Ann Tucker, Carol Rigby; *Top:* Curt Young, Jimmy McDowell, and Joe Sims.

SPONSOR
Miss Rogers

COUGAR—Shellye Baumgardner

Leading School Spirit

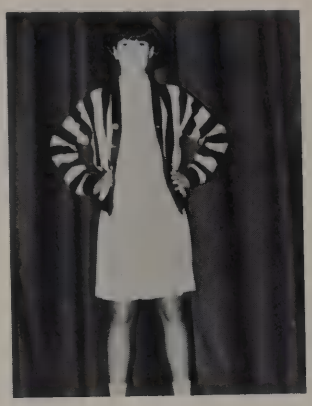

Carol

Randi

Ann

Joe

Mary

Jimmy

Curt

Jackie

Spirit reigns!!

Go! Go! Go!

Lull Before the storm

Mr. Charles E. Patterson
Director

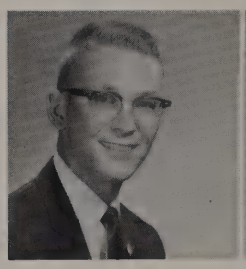

Larry Thomas
Drum Major

Paul Capehart
Assistant Drum Major

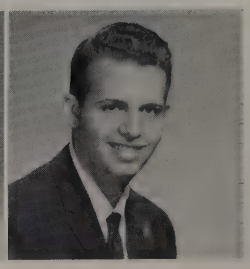

Ernest Klapp
President

Chris Howson
Vice-President

Susan Sadler
Librarian

Patti Patterson
Secretary, White Band

Brenda McWhirter
Secretary, Green Band

The Green and White Are Proudly Displayed in the Bryan Adams Cougar Bands

Glen Drake, Mike Wright, Chris Howson were selected to represent B.A. at the All-State Orchestra. Chad Starks was selected for All-State Band. (Dallas)

Chad Starks, Don Castleberry, Rod Stewart, James Marshall, Bill Stewart, James Marshall, Bill Martin, and Paul Capehart were selected to represent B.A. at the All-Region Band at Grand Prairie.

Bryan Adams White Band

Bryan Adams Green Band

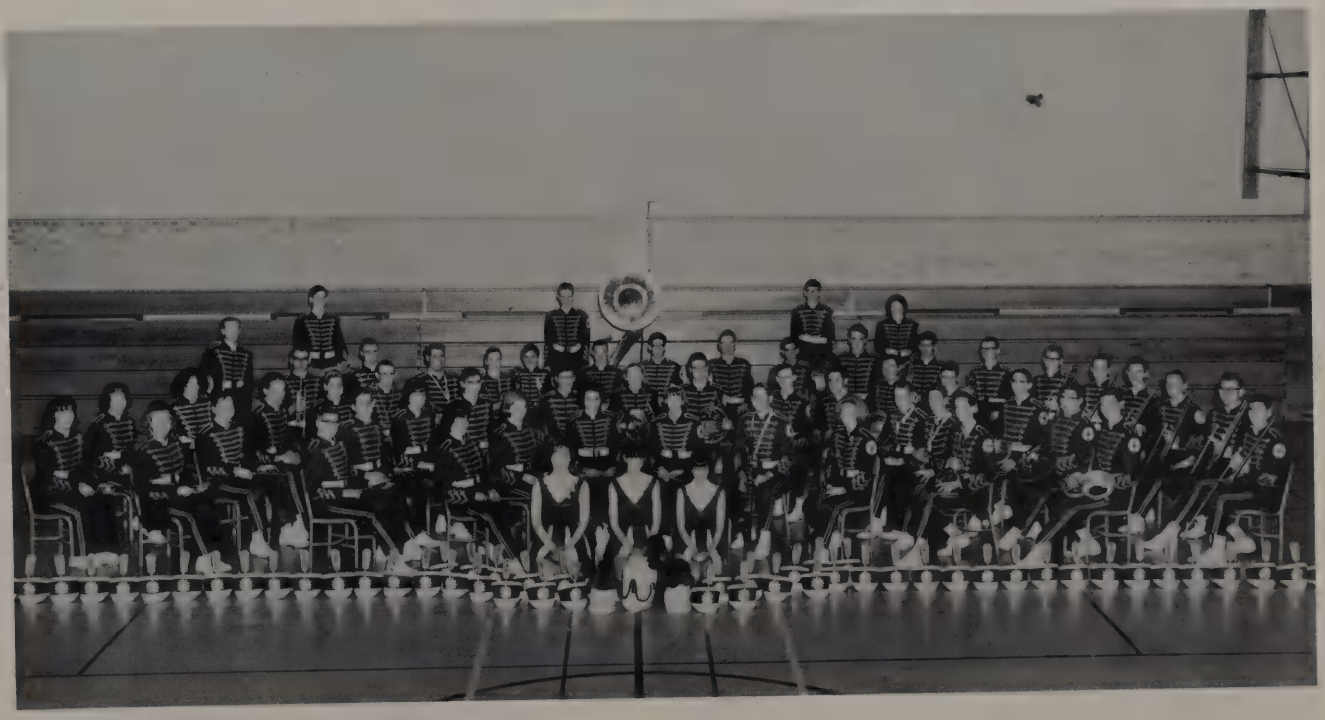

Majorettes Add Sparkle to Half-Time Activities

White Band

Louise Delle
Sr.—2 years

Janis Goss
Jr.—1 year

Linda Moore
Head Majorette
Jr.—1 year

Nancy Vessels
Jr.—1 year

Barbara Melton
Jr.—1 year

Majorettes at Work

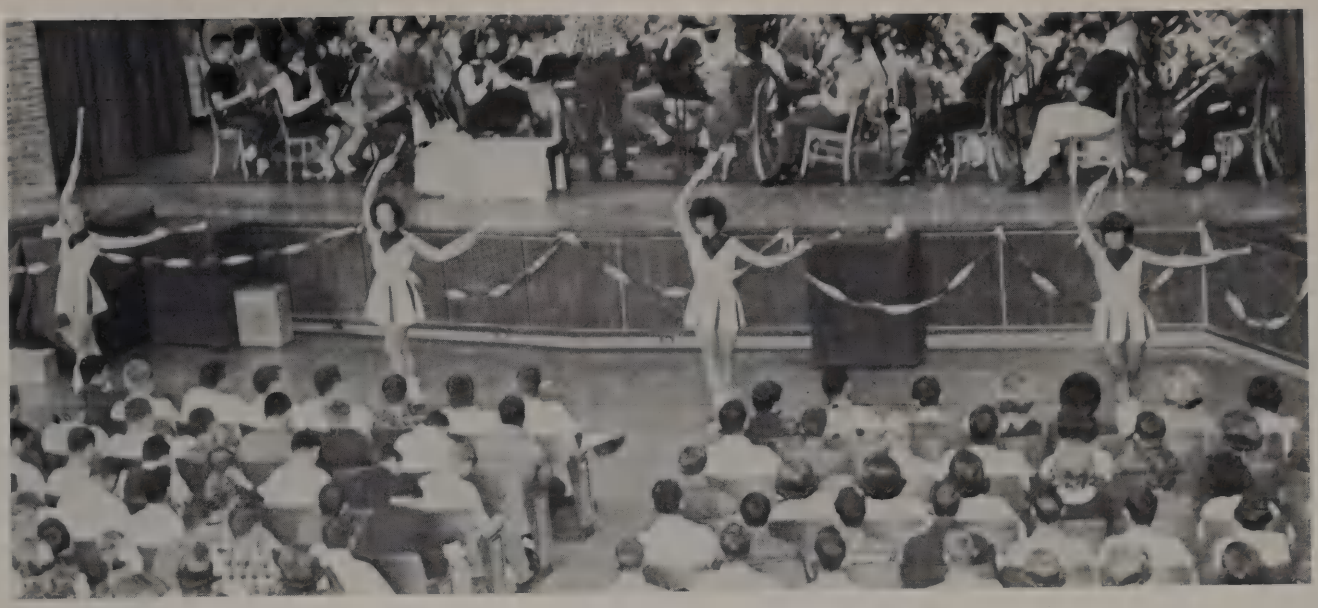

Left to Right: Linda Moore, Janis Goss, Nancy Vessels, Barbara Melton

Green Band Majorettes

Left to Right: Becky Ladd, Vickie Dauterive, Mary Delle

Stage Band

First Row: David Wagliardo, Tommy McCleod, Larry Emerson, Glen Drake, Stanley Baker. *Second Row:* Mike Davis, Don Castleberry, Chris Howson, *Third Row:* Jay Tolbert, Denny Walters, Paul Harbig, Dick Heertt, David Anderson, Paul Roach, Betty Clark

Hi! Gang!

Yea, sure Paul. (Paul Capehart)

Grand Entry

Everybody Loves a Parade

Larry Thomas leads the White Band on New Year's Day

To John -
you're a great
friend & a wonderful
person to know.
Best of luck to you
always! Sincerely
Linda

Civic Advertising

Paul Capehart leads the Green Band in a night parade

B.A. Spirits

Sponsor Mrs. Little | *Sponsor* Mrs. Rogers | *President* Judy Stone | *Vice-Pres.* Judy Floyd | *Secretary* Debbie Moore | *Treasurer* Ann Shearer

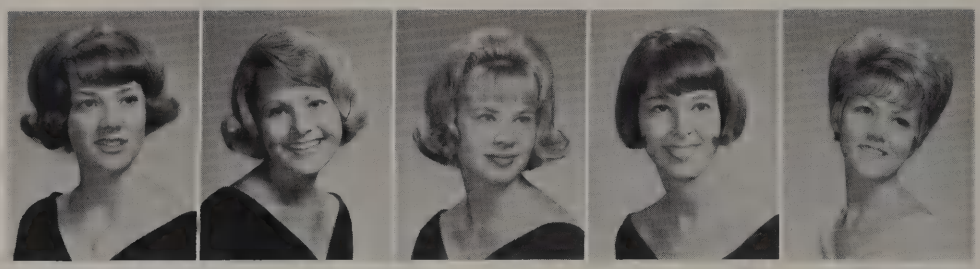

Social Sec. Carol Cloyd | *Social Sec.* Cathy Porteous | *Lt.* Gail Nichols | *Capt.* Rhetta Van Orden | *Capt.* Lorraine DeLong

Squad Leaders

Linda Beadles
Carol Brady

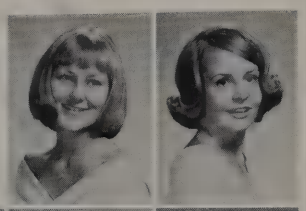

Janie Brown
Linda Cannon
Toni Currin
Joanie Dickson

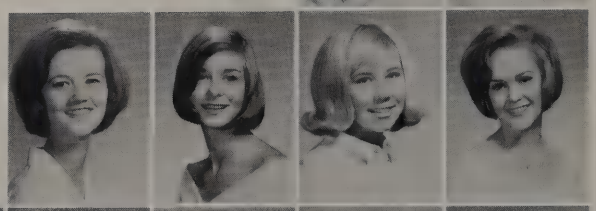

Natalie Davis
Judy Ferguson
Carol Ann Haggard
Anita Harris
Sue Huddleston

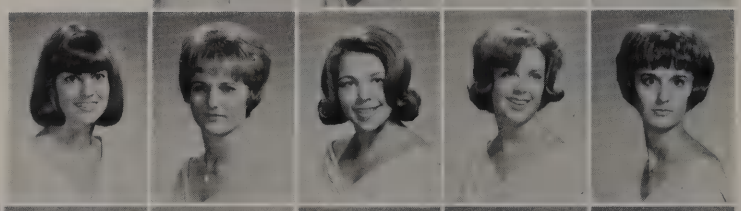

Beth Lindstrom
Pat McCollum
Ann McKinney
Ellen Moore
Marilyn Paulson
Priscilla Phillips

Connie Richardson
Susan Rucker
Linda Sharpe
Mary Sims
Carol Smith
Peggy Smith
Marvilou Thompson
Elaine Wilder

Spirits in Action

Concert

Sponsor
Mr. Colton Erwin

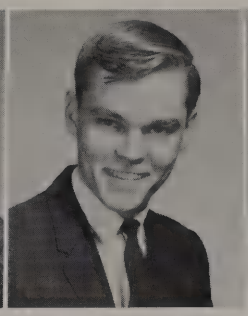

President
Bill Greer

Vice President
Dicki McCallum

Treasurer
Vicki Maden

Secretary
Margie Beggs

Linda Beadles
Larry Beaman
Debra Bivens
Jean Breeding
Jenny Brittain

Janice Brooks
William Burr
Dalphine Cameron
Jan Chapman
Betty Clark

Jan Clark
Mike Dommer
Oliver Driver
Bob Dunn
Danny Echols

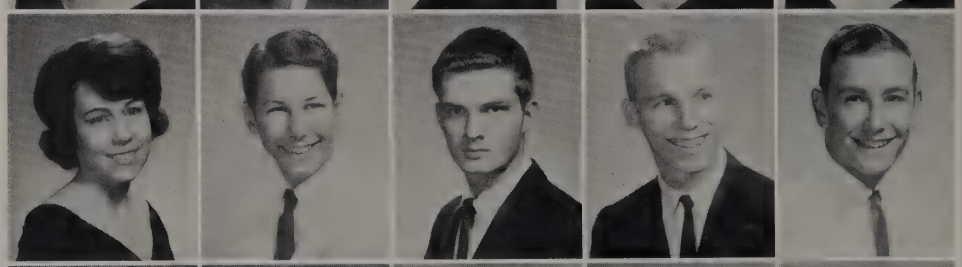

Janice Goss
Richard Goss
Jeri Hall
Alice Hedges
Gwynn Herrick

Love Gwyn

Pat Hobbs
Janet Hoefle
Rick Hollingsworth
Douglas Holy
Derrah Jackson

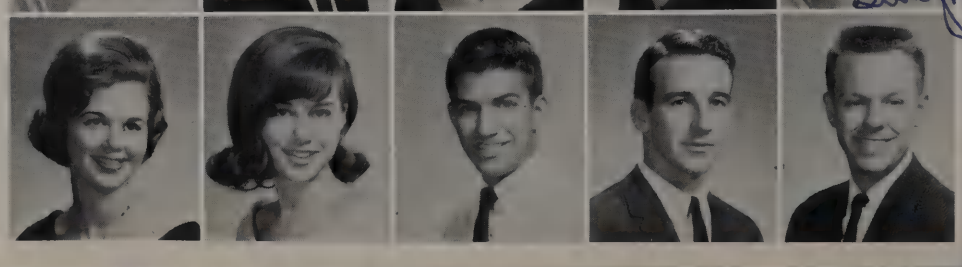

Choir

Concert Choir performs at the Coronation.

The various programs are presented by the Concert Choir to the student body and throughout the city. The selective voices of the school are chosen each year to become members of the choir.

Mike Jones
Cynthia Landrum
Mike McCaskill
Eugene Marshall
Brad Morgan
Kay Morgan

Martha Oliver
Pam Peadon
Danny Peavy
Alan Petty
Penny Peyton
Priscilla Phillips

Tomi Radford
Robert Redwine
David Rose
Joan Schweikhard
Ann Shearer

Marsha Tandy
Sandra Tucker
Teresa Tucker
Rebecca Waskom
Steve White
Cindi Withrow

Tommy Thomas
President

Mrs. Norman
Sponsor

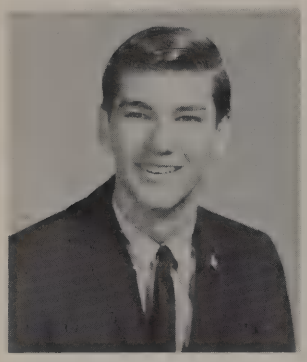

Joe Pat Sims
Vice President

Suzy Snyder
Vice President

Cheryl Holt
Secretary

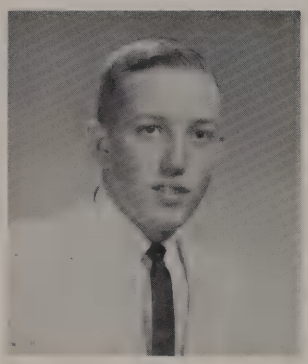

Sam White
Treasurer

Nancy LaBarba
Historian

Pat Griffin
Parliamentarian

Future Longhorns

Mike Armstrong
Ruthie Ashmore
Brenda Baer
Phil Baker
Shelye Baumgardner

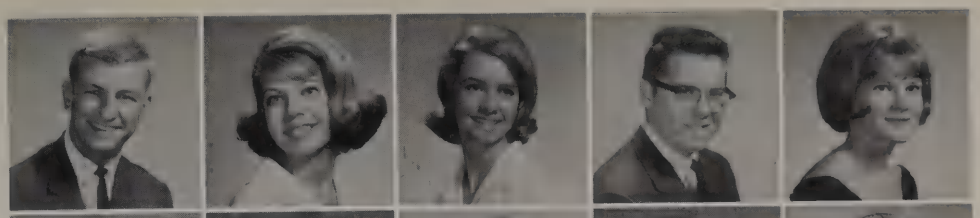

Mildred Bearden
Debbie Beck
Steve Beene
Barbara Betin
Bob Bishop

Nancy Bonner
Carol Brady
Larry Brannon
Al Bright
Sandi Brooks

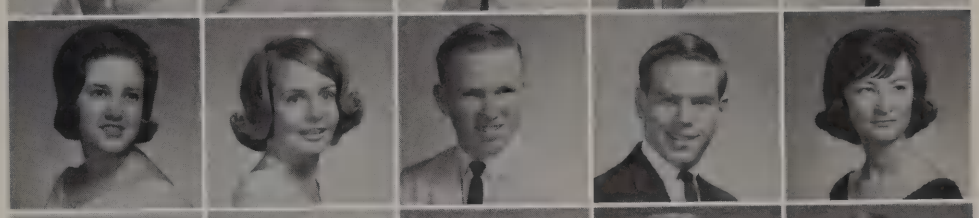

Bobby Bugby
Bill Burnett
Dan Burrows
Judy Calk
Paul Capeheart

Jim Cargile
Karen Christmann
Linda Cloninger
Donna Cobb
Vicki Cobb

Steve Conwell
Carolyn Cook
Carolyn Craft
Margaret Dietel

Richard Duke
Carol Feagin
Veronica Ferguson
Francis Galloway
Ronna Goldberg
Shari Goldstein

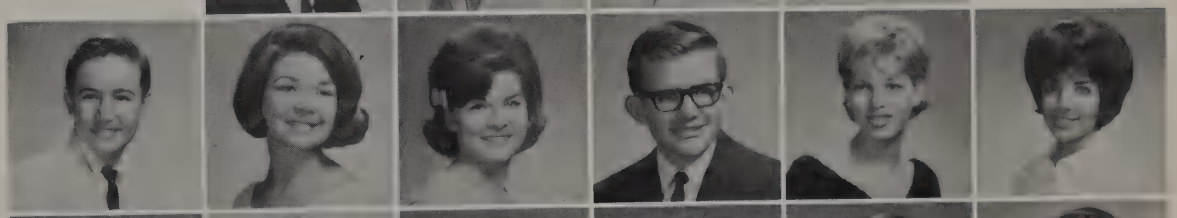

Judie Garretson
Ann Hammond
Jim Hawkins
Sherri Hawkins
Bob Henderson
John Hooser

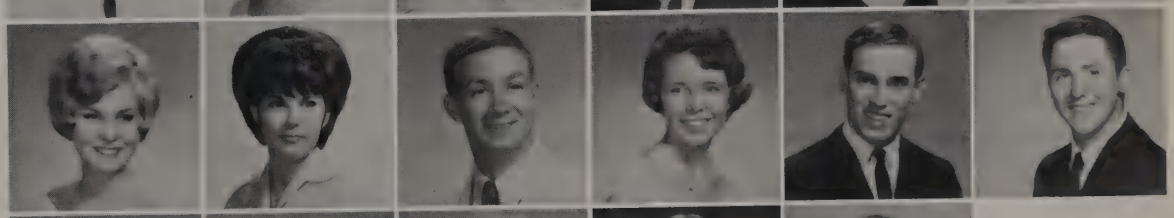

Kittie Howe
Larry Janousek
Nancy Jarrett
Rebecca Jarrett
Jerry Johnson

Judy Justice
Dennis Keys
Wayne Kittrel
Bill Laster
Lucy Ledbeter
Jim Litherland

Ann Logsdon
Joe Maberry
Jim Mace
Tom Masterson
Donna Maury
Bob McDowell

Diane McFadin
Jackie McGaha
Kathie Moody
Lynne Moore
Paula Nabors
Linda Orth

Bruce Perlstein
Sharon Perry
Jackie Pitts
Phillis Pizalato
Lynda Pounds
Vicki Reeves

Larry Richardson
Carol Rigby
Jay Rigby
David Rose
Jimmy Routt
Steve Scott

Future Longhorns

Chad Starks
Georaea Anna Stephenson
David Stokey
Sherry Strickland
Janice Sword
Roger Tadlock

Toni Tallman
Patsy Tanner
Lorine Teipel
Jimmy Thomas
Marvilou Thompson
Pam Thurmon

Leon Trimble
Linda Trimble
Jackie Tryon
Freida Turrentine
Joan Webb
Libby Weedman

Eric Wharton
Priscilla Whitefield
Jan Wilkinson
Wendy Withers
Susan Wylie
Billy Gunter

Future Baylor Bears

President
Petty, Sarah

Vice-Pres.
Joe, Middleton

Secretary
Carol Childress

Treasurer
Sue Huddleston

Program Chairmar
Mary Douthit

Sponsors
Miss Starling

Sponsors
Mrs. Maddox

Barber, Lynne
Baumgardner, Christina
Caudle, Larry
Chenault, Bobby
Cole, Sue
Ferguson, Linda

Fujii, Evelyn
Harris, Nita
Herd, Diane
Kirk, Beverly
Langston, Barbara
Maddox, Diane

Moore, Peggy
Morgan, Diane
Smith, Carol Ann
Sturgess, Carolyn
Wood, Teresa
Zuber, Lynn

Future Mustangs

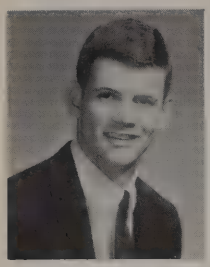

Mike Cook
President

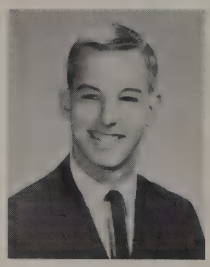

Bob Vint
Vice President

Anita Stone
Secretary

Susan Pratt
Program

Leon Wilensky
Sponsor

Jack Abraham
Doug Allday
Richard Anderson
Stanley Baker
Marsha Barnes
Linda Beadles
Carroll Bond
Roger Bottles

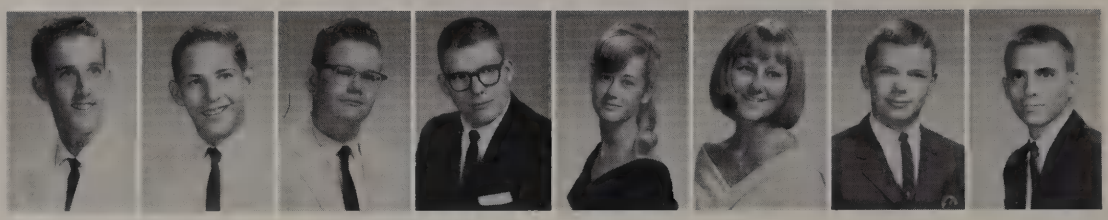

Marc Bowers
Bob Bowling
Debby Brown
Janci Brown
Mignon Bruce
Karl Bugbee
Doug Busby
Geannie Byrd

Francis Cage
Ricky Campbell
Bill Chappell
Pat Chubin
Connie Clark
Linda Clines
Rodney Cole
Joe Courrege

Danny Cox
Mike Davis
Susan Davis
Lorraine DeLong
Caroline Elliston
Doreen Erck
Jim Frazee

Linda Freeman
Kelly Garwood
John Goldston
Gary Gray
Billy Gunter
Jim Guy
Bob Hahn
Alan Hardy

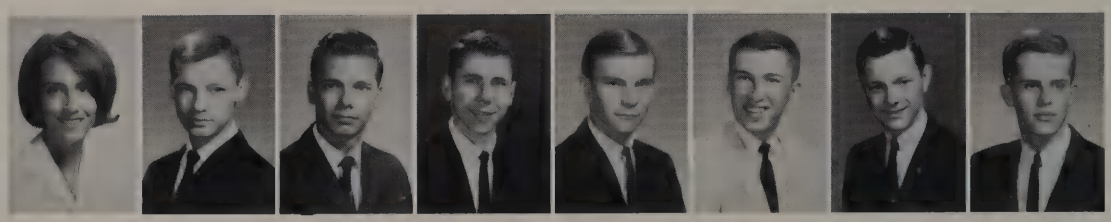

Sue Harrell
Bob Helpinstill
Bruce Hill
Janet Hoefle
Glenda Holt
Mike Hopkins
Sherri Jackson
Dan Jordan

Future Mustangs visit S.M.U. campus.

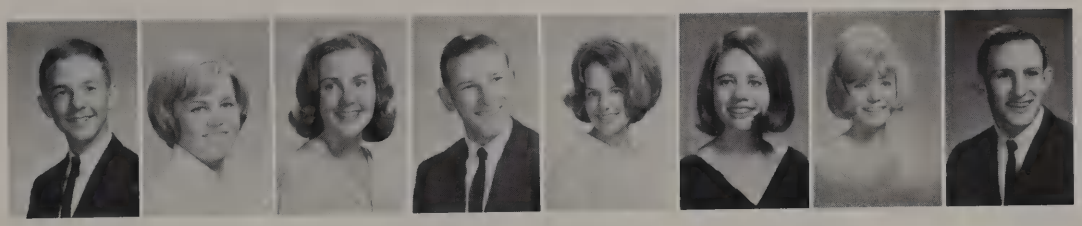

Joe Jordan
Suzie Langbein
Betty Jo Lee
Jimmy Lewis
Sandi Little
Anne Londree
Barbi Lowe
Ricky Lynch

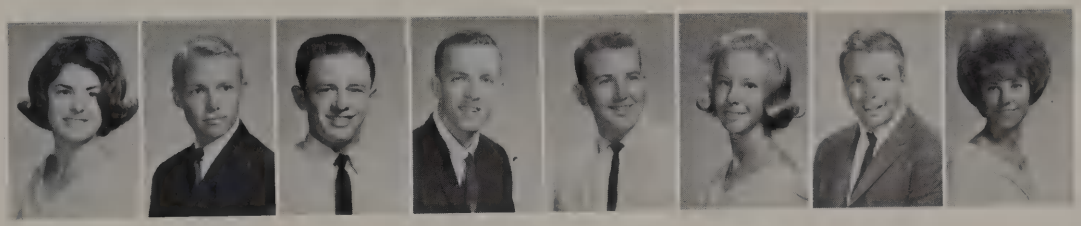

Pat McCollum
Bruce Means
Grady Millenger
Mickey Moody
Dick Moore
Linda Moore
Dan Morgan
Diane O'Quinn

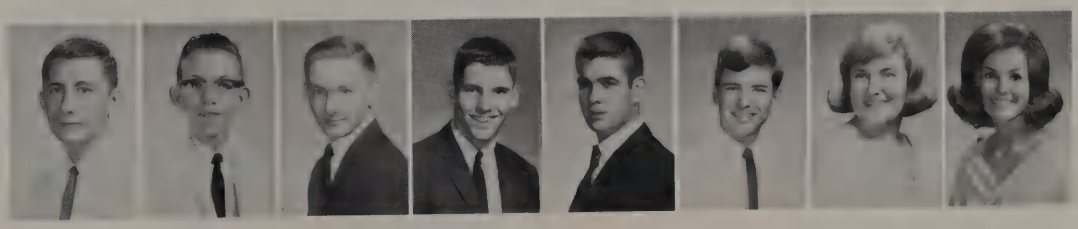

Scotty Parks
Richard Perkins
Gordon Porter
Jim Prestage
Jim Price
Roger Rainwater
Barbara Rhines
Pam Rondel

Janet Samples
Bengy Sanders
Linda Sharpe
Bobby Shepherd
Jim Singleton

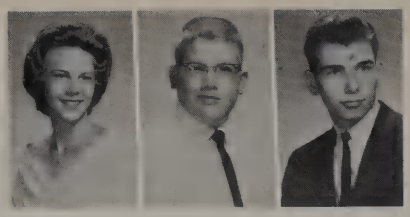

Carol Smith | Steve Wilensky | Billy Zeigler

Larry Smith
Linda Smith
Peggy Smith
Joyce Stacy
Paula Stricklin
Jim Sturdivant

Learning more about S.M.U. and promoting interest in the school are the goals of the club this year. This years activities included a tour of the campus and trips to various athletic events.

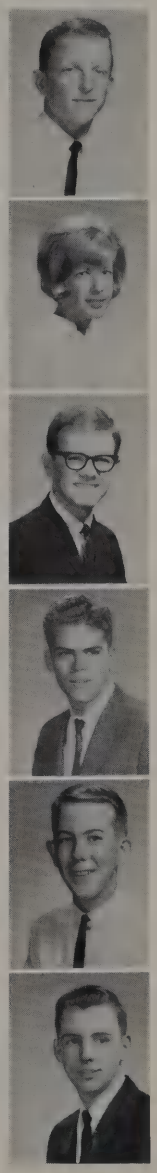

Alan Tanner
Gail Thompson
Steve Tompkins
Mike Tolbert
Harry Walker
Dicky White

Future Texas Aggies

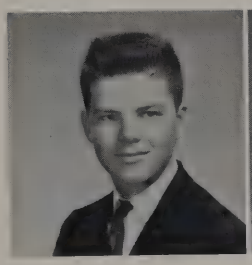

President
Richard Campbell

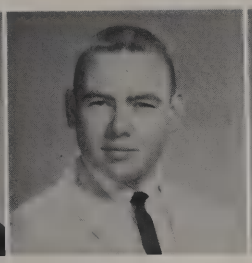

Vice President
Jim Williamson

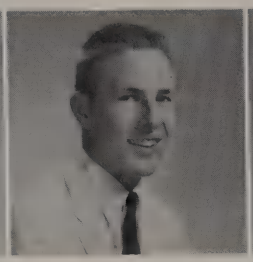

Secretary
Mike Toon

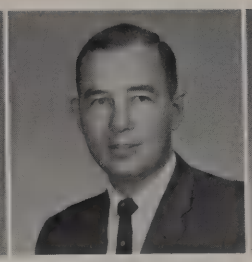

Sponsor
Mr. Montgomery

Sponsor
Mr. Listoh

Steve Alderman
Dick Baldwin

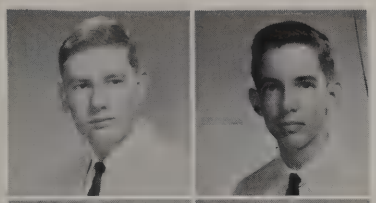

John Collop
Tommy Deaton

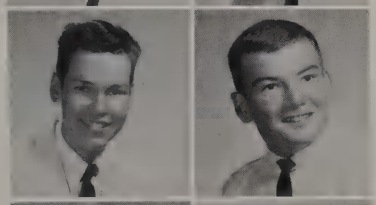

Len Hagedorn
Danny Huess

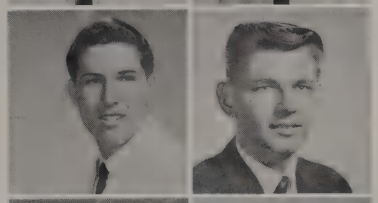

Richard Love
Robert Moetnish

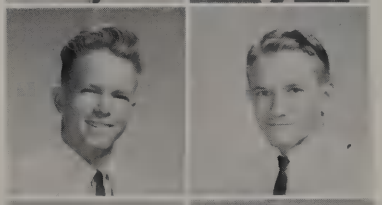

John Poe
Andy Ramsey

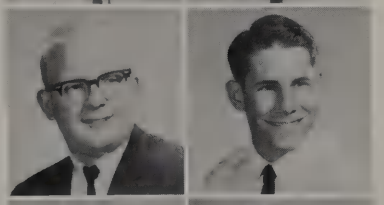

Larry Stevener
Larry Stevens

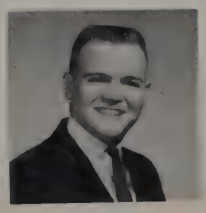

Wayne Williams

Charles Black
Joe Brown
Marshall Bryant

Kyle Gary
Dick Goss
Mike Grimes

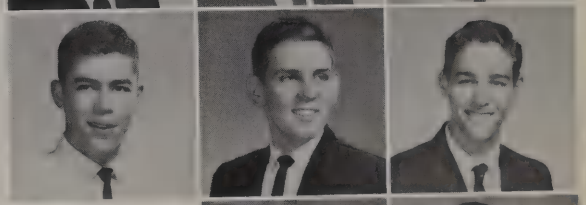

J. C. Huntington
John Kemmer

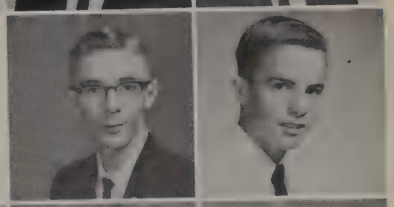

Nick Null
Jerry Owen
Tommy Page

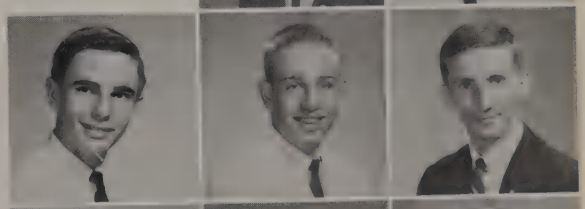

Richard Randolph
Kenneth Robinson
Randall Smith

James St. John
Bill Swift
Horace Williams

Future Red Raiders

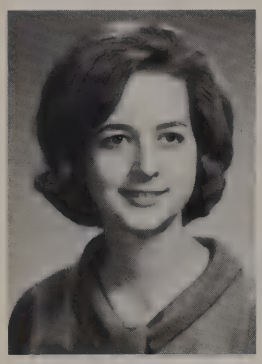

Mrs. McCullough
Sponsor

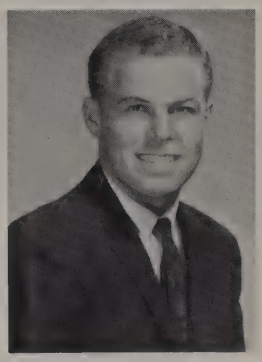

Jim Mayer
President

Dale Johnson
Vice-President

Dovie Morgan
Secretary

Susie Stovall
Treasurer

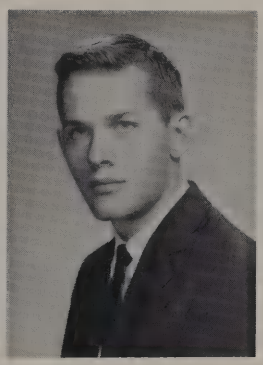

John Hickman
Historian

Pam Fletcher
Program Chairman

Jerry Adams
Cindy Atkins
Danny Baker
Sharon Bates
Trudy Bartkus
Bill Barrett
Leslie Baxter

Debbie Bivens
Nathan Brandon
Donna Burnard
Anne Chambers
Jim Crandell
Jerry Dauterive
Danny Dillion

David Dismukes
Pam Dowden
Susan Earnhart
Judy Gallagher
Alvona Garvin
Jim Guy
Mart Hamilton

Linda Hanson
Jimmy Harvey
Glenda Holt
Wayne Isaakson
John Jolly
Randi Jackson
Warren Johnson

Top Row: Joe Jordon, Karen Jorgenson, Dana Lair, Margie Lootens, Jackie Ludwig, Ricky Lynch, Linda Mahan, Hal Martin, Mark Miller. *Second Row:* Nancy Mondics, Debbie Moore, Lynn Morgan, Larry Murdock, Larry Oakes, Mary O'Dell, Jan Phillips, Gordon Porter, Barbara Rhines.

Connie Richardson

Bill Rucker

Kenneth Savage

Margene Sharp

Bobby Shepherd

Becky Shoemake

TEXAS TECH

Nancy Young

Jackie Williams

Sharon White

Ann Tucker

Carla Thornhill

Donna Temples

Joe Shortino, John Shoup, Karen Simpson, Candee Smith, Eddie Stallings, Nancy Steele.

Sponsor
Mrs. Pitcher

Sponsor
Mrs. Clapp

President
Virginia Goodwin

Vice-President
Kayla Miniard

Secretary
Kay Johnson

Reporter
Betty Cook

Corresponding Secretary
Janie Hayes

Treasurer
Marilyn Krogerus

Chaplain
Eva Jane Harris

Photographer
Lee Carol Sharp

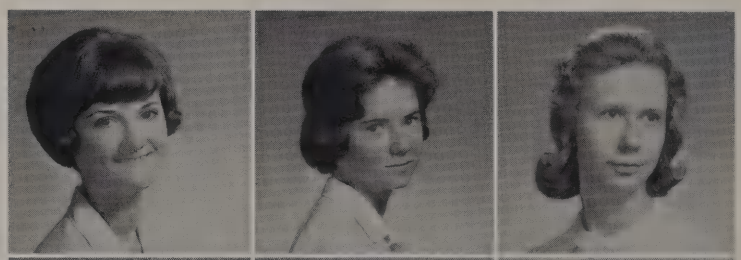

Sheri Alexander
Van Askey
Rutha Bendele

Patsy Burnett
Beverly Bolding
Susan Boyle

Christina Bumgardner
Carol Caldwell
Carolyn Clark
Virginia Compton
Dana DeBrow

Judi Dowlearn
Nancy Emmons
Susan Eyans
Janet Gilbert
Cherry Greenman

Nurses

With the motto "Light your lamp for service," the Future Nurses work to promote a genuine interest in some medical field, to promote and provide information concerning types of medical work, and to give guidance in the choice of medical professions as a career.

Pat Haralson

Patsy Hinds

Martha Holloway
Kathy Hoover
Rosemary Jacobs
Janet Jayroe
Emily Landau

Linda Lewis
Anne Londeree
Priscilla McClure
Judy Moore
Cyndy Nelms

Carole Nelson
Lucan Nietmann
Patti Patterson
Terri Rinebarger
Sara Sanford

Pat Scoma
Pamela Secrest
Kathy Sharber
Susan Sharrock
Mary Spearmen

Janet Standley
Nancy Stewart
Carol Walsh
JoAnne Waller
Mary Willard

Future Teachers

Treasurer
Karen Balthrop

Vice President
Jalinda Carroll

President
Donna Temples

Sponsor
Mrs. Cathey

Secretary
Betsy Hall

Program Chairman
Cheryl McDonald

The purpose of the Future Teachers Club is: to learn about the teaching profession, its opportunities, responsibilities, and its important role in pure democracy; to cultivate in ourselves the qualities which are essential in good teachers; to learn the cost, requirements, where and how teachers are trained; to explore our own interest and abilities in relation to the various fields of teaching, and to study the lives and the influence of good teachers.

Barbie Acker
Linda Ammons
Tina Anderson

Wendy Braun
Linda Flynn
Linda Gray

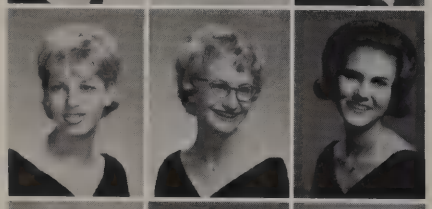

Ronna Goldberg
Jeri Hall
Janie Hayes

Linda Henson
Patsy Hinds
Cheryl Johnston

Becky Ladd
Vicki Maden
Pam Mollenhauer

Julie Newman
Charla Osborne
Becky Phillips

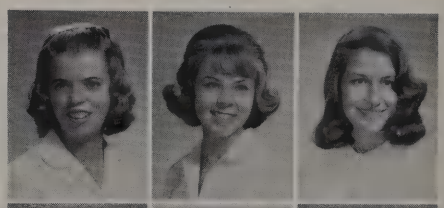

Jan Phillips
Nealette Pierce
Pat Samples

Gloria Shartz
Karen Simpson
Carol Smith

Randal Smith
Marvilou Thompson
Becky Weeks

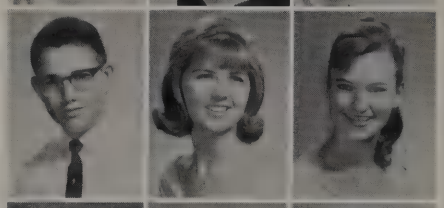

Diane Weinstock
Sherrie Welch
Barbara Zimmerman

Future Homemakers of America

Parents and members are present as Ann Stawlings, President of Lake Highlands chapter, installs new officers: Caerly McDonald (Pres.), Mary Sims (Vice-Pres.), Raenell McHam (Sec.), Becky Shoemake (Treas.) and Mary O'Dell (Degree Chairman).

Receiving the Junior Degree is an important moment for Cherly Roach, as sponsor pins on the symbol of achievement.

The Bryan Adams Chapter of Future Homemakers of America not only organized, but made progress toward its purpose of promoting interest in home economics during 1964-1965.

A broad scope of activities in all areas of home economics was included in the monthly programs. Developing leadership traits and individual responsibility were the main emphases in all phases of the club's activities. The highlights of the year included an installation banquet, visit to a clothing manufacturers, and guest speakers on topics as "Self Adjustments to College Life," "Christmas Packaging of Foods," "Clothing in Review," and "How to Buy Insurance."

Mrs. Motsinger's class performs a skit for a regular meeting.

Dorothea Ashwist
Sara Bange
Susan Bornholdt
Virginia Compton
Susan Earnhart
Becky Francis
Maria Drennen
Donna Garrison
Alvona Garvin
Katy Gibson
Janice Grubbs
Donna Harrison
Joyce Hitt
Cindy Jackson
Kay Johnson
Sylvia Jones
Chrita King
Patsy King
Barbara Kohnlein
Karen Kohnlein
Ann Logsdon
Linda Lowe
Katy McConnel
Cheryl McDonald
Raenelle McHam
Enid Meadows
Diane Morgan
Jana Dee Muller
Cynthia Nelms
Charlene Negrelle
Mary O'Dell
Charla Osborne
Sally Peeler
Linda Peters
Jan Philipps
Linda Rice
Cheryl Roach
Nittie Sanford
Becky Shumake
Karen Simnson
Mary Sims
Pat Sisk
Raylene Southerlyn
Gay Spillman
Suzanne Stevens
Lee Ann Stuart
Sue Stutts
Kay Taylor
Pat Taylor
Barbara Thompson
Vicki Timms
Gloria Vasquez
Cindy Wallace
Kathy Watson
Eliane Weilder
Sherrie Welch
Le Sandra Whittaker
Brenda White
Suzzane Wilmath
Donna Wilson

McCauley Chapter

Sponsor
Mrs. Vera McCauley

President
Nancy Mercer

Vice-President
Brenda McWhirter

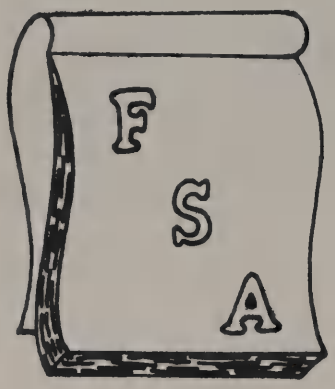

Chapter Sponsor Mrs. Bea Brinkley
Colors Green and Gold
Flower Pink Sweetheart Rose

Mary Alderson
Joyce Andrew
Jackie Batte

Teresa Burk
Pat Brochu
Linda Cozby
Susan Crow
Diane Daley
Dana DeBrow

Donna Douglas
Karen Duffy
Maria Erwin
Beverly Fisher
Linda Guthrie
Donna Harrison

Alice Hedges
Patsy Hinds
Joyce Hitt
Pat Hopkins
Cheryl Johnston
Pat Kluting

Future Secretaries Association

Recording Secretary
Myra Ragland

Corresponding Secretary
Dolores Daley

Treasurer
Barbara Neumann

The purpose of the National Future Secretaries Club is to recognize the increasing responsibilities of the secretary of the future, and to resolve to obtain a better understanding of potential in a secretarial career. It helps to develop desirable work habits and attitudes, and to maintain the highest character and integrity under all circumstances. The club also helps to assist our fellow members in all ways possible, that we might derive the maximum benefit of membership in the National Future Secretaries Club.

Sharon McClure
Beverly Mapes
Judy Moore
Candy Nichols

Mary O'Dell
Jalane Pearcy
Vivian Prachyl
Cathy Reid
Linda Rice
Kathy Rothecker

Linda Shipman
Linda Smith
Nancy Smith
Carolyn Stewart
Linda Storey
Barbara Sullivan

Barbara Tindel
Jacquelyn Todd
Brenda Webber
Sherrie Welch
Kathy Wiggins
Sherry Worden

President
Gail Redding

Vice-President
Lynda Pounds

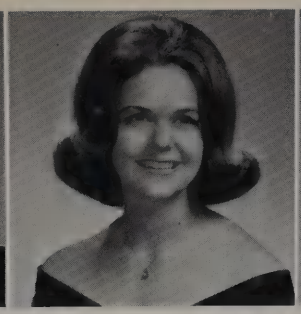

Secretary
Ann Tucker

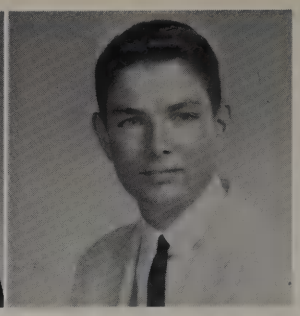

Treasurer
Jim St. John

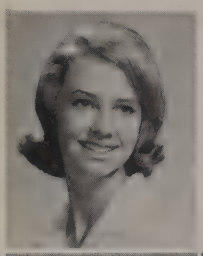

Brenda Baer

Susan Boerner
Nancy Bonner

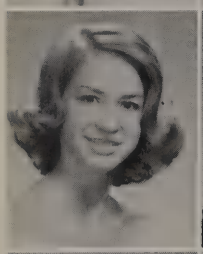

Kay Brandenburg
Wendy Braun
Jean Breeding

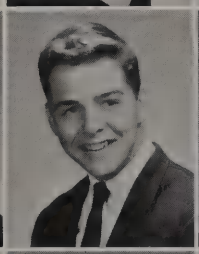

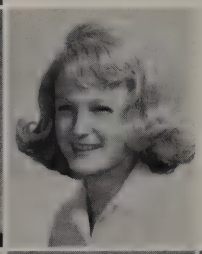

Sandi Brooks
Tim Brown
Gay Burke
Kay Buie

Jan Bybee
Geannie Byrd
Anne Cash
Carrie Chambliss
Tina Cobb

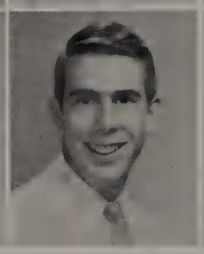

Sue Cole
Carolyn Cook
Mike Cowart
Mary Cox
Mary Douthit
Karen Duffy

Historian
Connie Slover

Reporter
Kittie Howe

Sponsor
Mrs. Peacock

Sponsor
Mrs. Wolfe

The goals of the Les Elites are to give French students an opportunity to use the language and encourage interest in the culture and history of France.

Caroline Elliston

Connie Ferrill
Kitty Fisher

Patty Fisher
Sally Fugate
Shari Goldstein

Barbara Grant
Nancy Groves
Ann Harris
Fanci Hargrave

Carol Hayes
Alice Hedges
Preston Hicks
Sheryl Hussey
Pat Kellison

Cherrie Kickirillo
Donna Kirklen
Marjorie Kovitch
Nancy Lang
Mary Livingston
Linda Maddox

Kathy Moody
Larrie Sue Moore
Vic Nuuttila
Ginger Olson
Barbara Pearce
Diane Phelps

Karen Pope
Allison Posey
Sharon Porter
Dixie Prowell
Claudia Rivers

Becky Robinson
Kathy Saunders
Jan Scoggins
Leslie Seaman

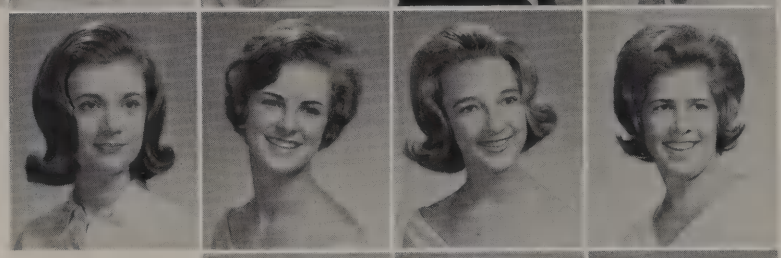

Beverly Shurette
Kathy Silberman
Laurie Smith

Pat Stevens
Sherry Strickkland
Sue Thompson
Linda Trimble

Janet Troutman
Ellen Tucker
Sandra Tucker
Freida Turrentine
Linda Wainner

Candy Wallace
Steve Webb
Carolyn Williams
Teresa Wise
Sherry Worden
Pat Worden

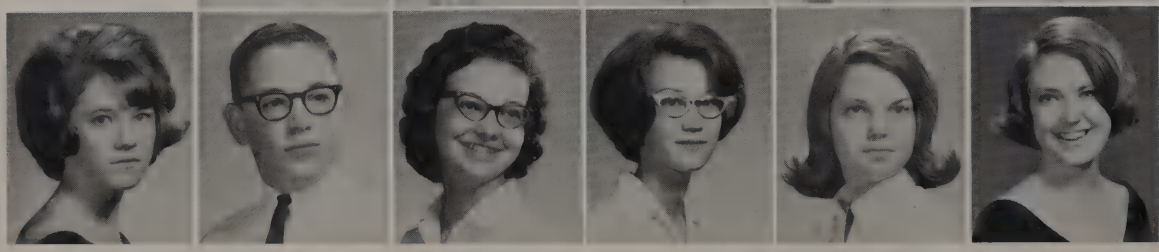

will never forget Betty Jo Lee

German Club

Sponsor Miss Henenberg | *President* Charles Maxvill | *Vice-President* Pam Luttrell | *Secretary* Jean Johnson | *Treasurer* Greg Stallings | *Parliamentarian* John Huntington | *Sergeant-at-Arms* Dick Campbell

Der Deutsche Verein seeks to provide all interested students with an opportunity to become more familiar with the German-speaking people and their cultural contributions. It has accomplished this through lectures, films and other types of programs.

Der Deutsche Verein
Bryan Adams Highschool - Dallas - Texas

marily :)

Judi Biggerstaff
Charles Black
Jay Carmichael

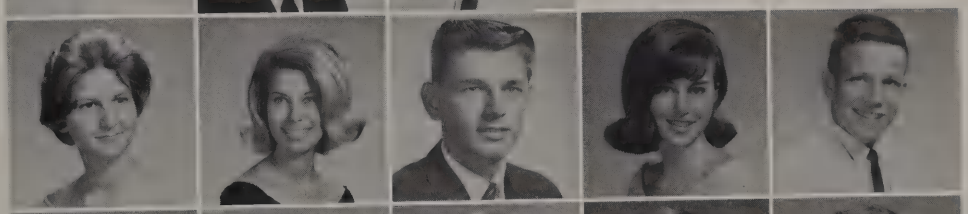

Jo Ann Dale
Mary Douthit
Dan Heers
Janet Hoefle
Johnny Johnson

Robert Kissel
Nancy Lang
Betty Jo Lee
Virginia Leonard
Julia Matlock

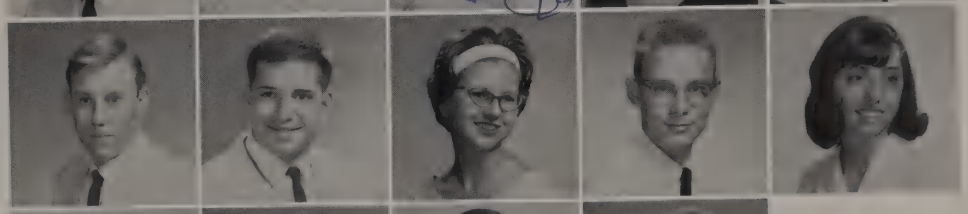

Mike Montgomery
Brad Morgan
Brenda Morris
Michael Norten
Beth Pursur

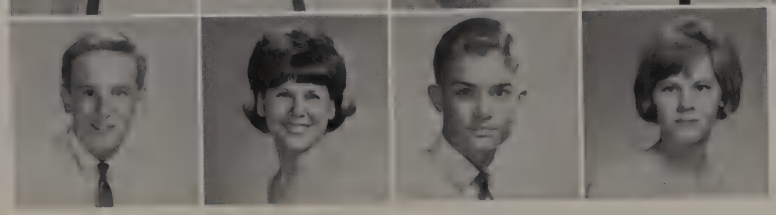

Fred Seewoester
Cynthia Shelley
Bill Smith
Diane Weinstock

Bryan Adams Chapter of

The purpose of the Latin Club is to further the understanding of the ancient Latin world and to encourage interest in the Latin language. The main events of the year are the annual banquet and the Texas Junior Classical Convention both held in the Spring.

Sponsor
Mrs. Barnes

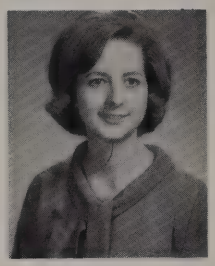

Sponsor
Mrs. McCullough

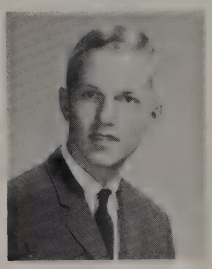

Consul:
Tommy Mann

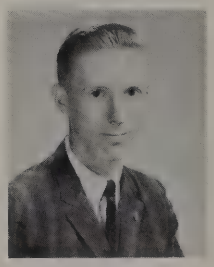

Consul:
Jimmy Freeman

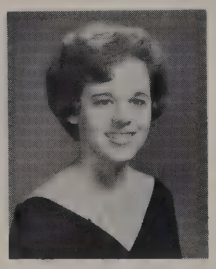

Secretary
Elizabeth Barnes

Treasurer
Katherine Malone

Sigrid Albach
Jim Bartkus
Steve Beene
Nancy Bowland
Anne Boyle
Susan Brown

Bobby Bugbee
Carol Caldwell
Greg Cantrell
Christine Chanbliss
Carol Cloyd
Linda Cofield
Jeanne Cokain

Margaret Dietel
Daryle Echolas
Jerry Epps
Susan Evans
Kitty Fisher
Carla Freeman
Mike Gaddis

Brenda Guilloud
Allan Hansley
Rick Hollingsworth
Cheryl Hutchins
James Johnson
Jeanne Johnson
Johnny Johnson

Junior Classical League

Darlene Jones
Carol Anne King
Emily Landau
Sandi Little
Sally Lunkwicz

Kathy Malone
Susan Martin
Steven Matt
Donna Maury
Carole May

Beverly Maynard
Kayla Miniard
Paul Neubach
Allen Petty
Becky Phillips

Priscilla Phillips
Peggy Qualls
Suzanne Redwine
Vicki Reeves
Lynn Reichelderfer
Pam Roseburg

Elizabeth Rudine
Janet Rudolph
Linda Schoonover
Gary Selman
Gloria Shartz
Roger Sims
Nancy Smith

Sam Smith
Raylene Southerland
Laurie Steigerwald
Sharon Stewart
Theresa Stovall
Allan Tanner
Patsy Tanner

Sam Thomas
Gail Thompson
Bert Topper
Sandra Tucker
Denny Walters
Melinda Warner
Becky Weaver

Sherry White
Victor White
Priscilla Whitefield
Tana Wilkerson
Mike Zimmer

Pan American Club

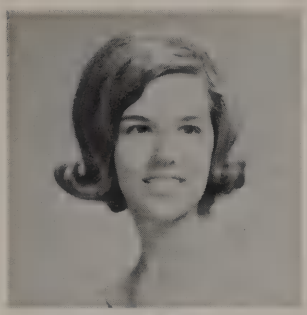

Linda Orth
President

Miss Louella Chitwood
Sponsor

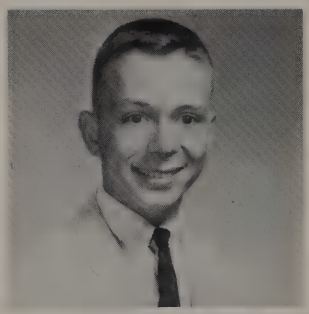

Mike McCaskill
1st Vice-President

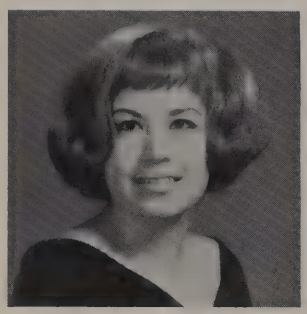

Linda Gray
2nd Vice-President

Graciela Novoa
Elected to State Board of Directors of Pan American

Charlene Nigrelli
Secretary

Club members hunt for the special paper at annual banquet.

Mr. Brumbaugh has his turn at the pinata.

Graciela Nova briefly explains the way of life of her native land.

Miss Chitwood observes the waiting pinata.

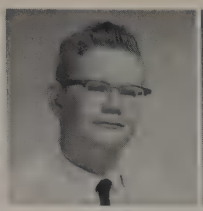
Richard Anderson

Sheron Bates

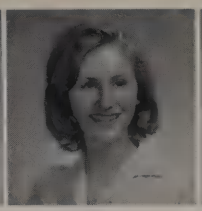
Pat Brumbaugh

Cathy Chastain

Kathie Davis

Natalie Davis

Mavita Dunn

Rickey Evans

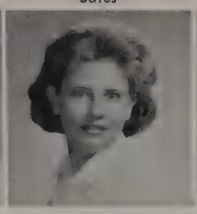
Nancy Evetts

Kathy Fitch

Martha Francis

Beverly Galliher

Bonnie Hahn

Karen House

Rebecca Jarrett

Susan Johnson

Jane Jones

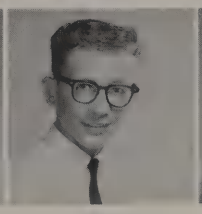
Terry Jones

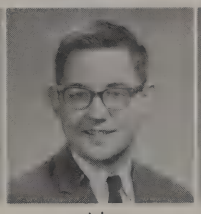
Johnny Klein

Cyndy LePere

Elizabeth Lurie

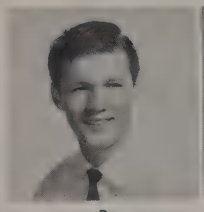
Danny McDaniel

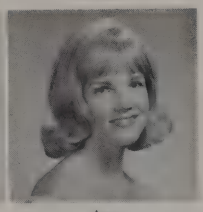
Ann McKinney

Letty Vera shows how it's done!

Kathi Neumeister

Evelyn Patrick

Marilyn Paulson

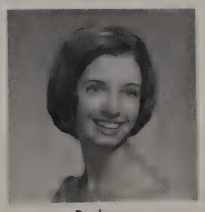
Barbara Pearce

Judi Proctor

Eloise Raskin

Randi Reece

Barbara Rhines

Rebecca Richardson

Dorothy Reitz

Rosalinda Rubie

Janet Samples

Jo Ann Shepherd

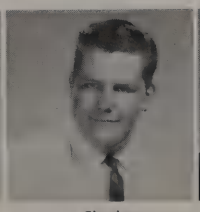
Charles Sponsel

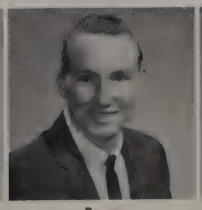
Roger Stanley

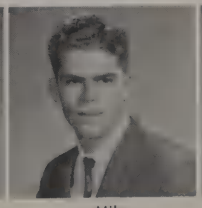
Mike Tolbert

Leon Trimble

Letty Vera

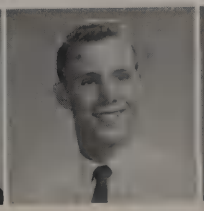
Horace Williams

Calvin Winchester

Dachelle Wylie

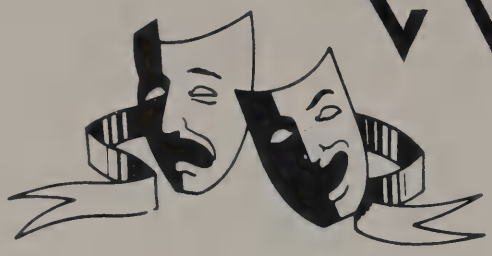

COTHURNUS CLUB

Each year the Bryan Adams Cothurnus Club proudly presents Variety Theater, an evening of one-act plays, which is the main stage performance given by the club's members. The purpose of the organization is to present to its members a better and more respectful attitude toward the phases of drama. This purpose is accomplished through guest speakers, field trips and personal participation. Membership is acquired as a result of tryouts which are held in the fall. This year the club joined National Thespians. Thespian membership acquired by earning the required number of points through dramatic participation. The present charter members of Thespians are marked with asterisks.

Mrs. Francys Walls
Sponsor

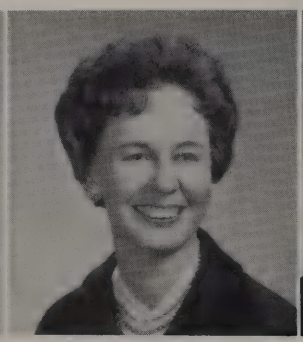

Mrs. Sue Braden
Sponsor

Mrs. Barbara Materka
Sponsor

Cindi Withrow*
President

Jan Chapman
1st Vice-president

Linda Gillespy*
2nd Vice-president

Beth Thompson
Secretary

Karen Popo
Thespian Secretary

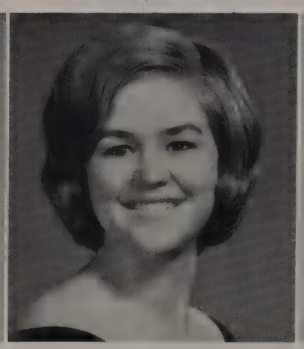

Jan Wilkinson
Treasurer

Lee Ann Johnson
Business Manager

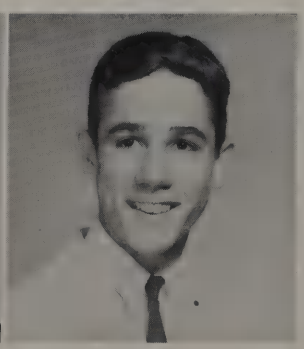

Phil Jarosz*
Historian

Elizabeth Barnes

Jim Blythe*

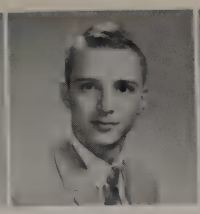
Albert Brecht

Cheryl Bridges

Pat Brumbaugh

Pat Busbee

Judy Calk

Mary Cathey

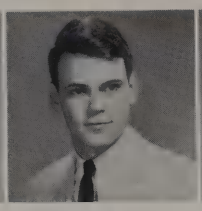
Craig Channell

Peggy Channell

Betty Clark

Linda Clines

Tina Cobb

Phoebe Cook

Jo Ann Dale

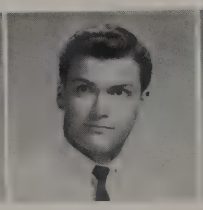
Doug Dossett

Mary Douthit

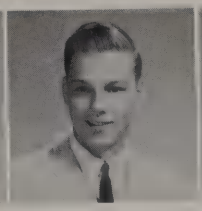
Mike Dyer

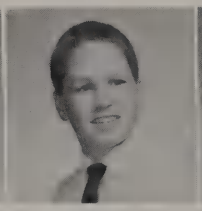
Bruce Elliott

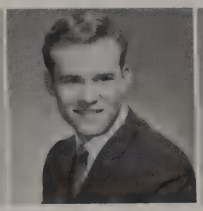
Charles Evans

Linda Esquivel

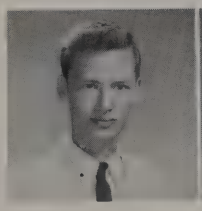
Richard Faughn

Pam Fletcher

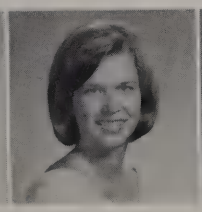
Judi Floyd

Marilyn George

Janis Goss

Barbara Gold

Gail Hawes

Carol Hayes

Alice Hedges

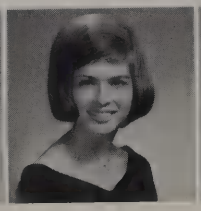
Linda Hunke

Derrah Jackson

Randi Jackson

Curt Young

Becky Johnson

James Johnson

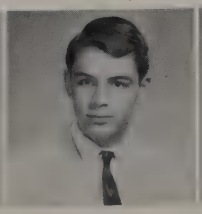
Dan Jordan

Paula Kennedy

Vicky Kistner*

Nancy LaBarba

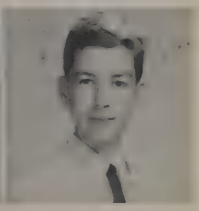
Marc Lang

Nancy Lang

Carole Linck

Laurel Linck

Beth Lindstrom

Mary Livingston

Diane Long

Sue Lowrey

Betsy Lumpkin | Mike McCaskill | Linda McDonald | Beverly Maynard | Bruce Means | Tara Moore | Brad Morgan

Gail Nash | Kathi Neumeister | John Ogden | Neil Patterson | Patti Patterson | Pam Peadon

Danny Peavy | Pam Pendleton | Sharon Perry | Sharon Pugh | Charles Pulley | Pam Putnam | Roger Rainwater

Becky Ramsey | Robert Reitz | Frances Roan | Becky Robinson | Susan Rucker | Kathy Selders | Lee Carol Sharp

Adrian Shock | Joe Sims | Anita Smith | Donna Smith | Sheila Smith | Suzi Snyder | Mike Spears*

Paula Stricklin | Marvilou Thompson | Sue Thompson | Peggy Tipton | Ann Tucker | Mike Tuminello | Jay Veazey

Nancy Vessels | Becky Watson | Glenda Wigand | Casey Wilhelm | Wendy Withers | Nancy Withrow | Susan Wylie

Bridge Club

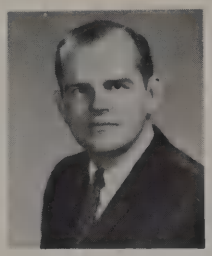

Sponsors
Mr. R. L. Walker Mr. J. R. Chandler

Organizers
Cheryl Johnston Brenda McWhirter

Nancy Emmons
Richard Faughn
Francis Galloway
Virginis Goodwin
Pat Hamilton
Chris Howson

Derrah Jackson
Marilyn Krogerus
Lynn Oliver
David Tharp
Patsy Williams

Chess Club

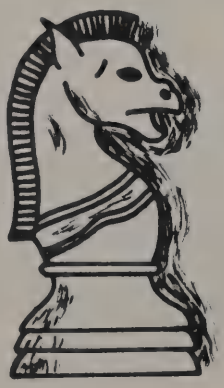

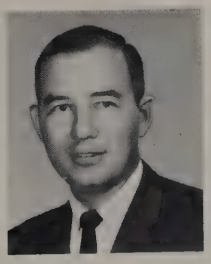

Mr. W. E. Montgomery
Sponsor

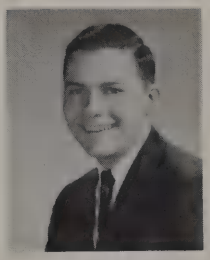

Jimmy Stallings
President

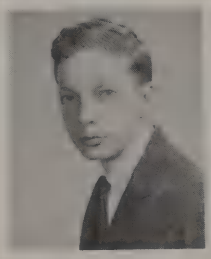

Scott Guyer
Vice-President

Virginia Leonard
Secretary-Treasurer

Craig Brosius
Rating Statistician

Gil
Ash

Charles
Black

Mike
Callahan

Carmen
Chairez

Bobby
Ellis

Charles
Kennedy

Jay
Veazey

Mike
Wright

National Forensic

Sponsor
Mrs. Wieland

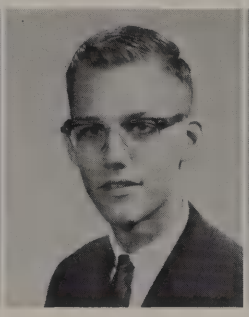

President
Paul Buchanan

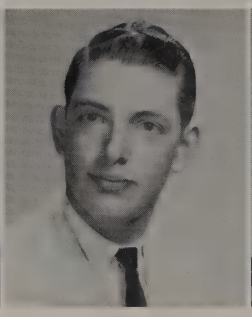

Vice-President
Eric Archer

Recording Secretary
Linda Gillespie

Corresponding Secretary
Ann Shearer

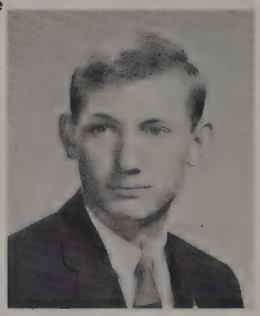

Treasurer
Victor White

Through skills and training and practical experience, the National Forensic League hopes to do these things:

Produce effective public speakers and logical thinking individuals.
Develop the sensitivity and ability of persons to interpret dramatic and poetic works.
Encourage individuals to organize and develop original thoughts and present them in a persuasive manner.

Mark Bowers

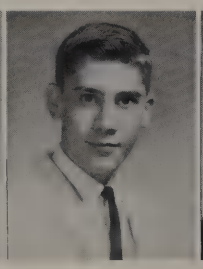

Bob Chereck

Tina Cobb

Jo Ann Dale

Sandi Doran

League

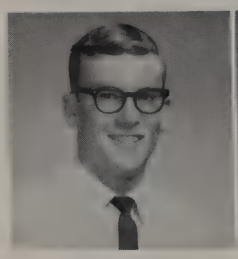
George Edwards

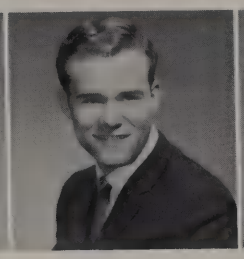
Charles Evans

Judi Floyd

Becky Johnson

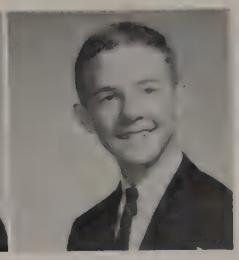
Joe Jordan

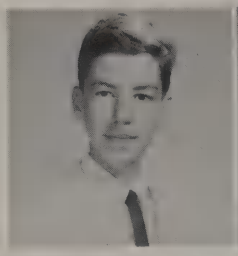
Marc Lang

Alexis Leon

Beverly Maynard

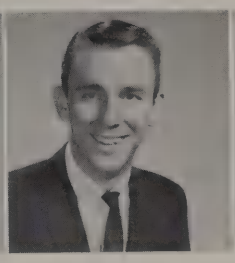
Gary Ovard

Barbara Pendley

Karen Pope

Pam Putnam

Roger Rainwater

Kathy Saunders

Kathy Selders

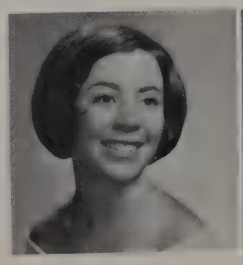
Donna Smith

Loraine Teipel

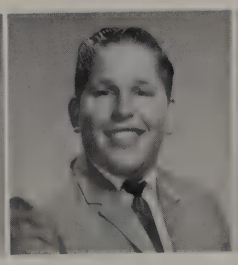
Mike Tuminello

Marie Visser

Jan Wilkinson

Marlyn George

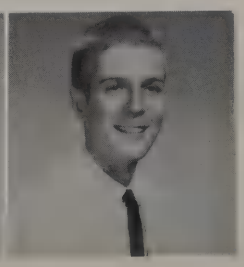
Craig Holcomb

Math Club

Sponsor
Mr. Clamon

Sponsor
Mrs. Crawford

President
Diane McIver

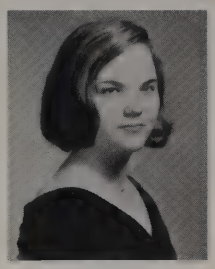

Vice-President
Dixie Prowell

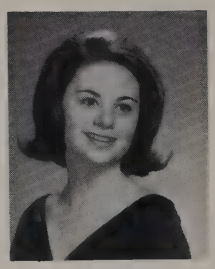

Secretary
Tina Rodgers

Treasurer
Jerry Murphy

Linda Ammons

Barbara Austin

Marsha Barnes

Carroll Bond

Jalinda Carroll

Lois Ann Carroll

Donna Cobb

Vicki Cobb

Linda Dysert

Rick Giannoble

Pat Hamilton

Margaret Harding

Mike Humphries

Becky Ladd

James McGaha

Robert Manning

Tommy Masterson

Cindy Mellar

Cynthia Raines

Kenneth Robinson

John Sans

Gloria Shartz

Sam Thomas

Buddy Whisenhunt

Dickie White

Sue Whitson

Patsy Williams

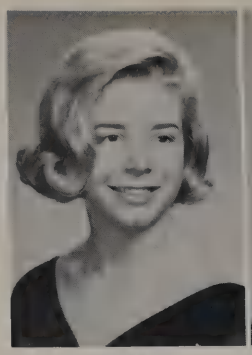

President
Diane McIver

Vice-President
Dixie Prowell

Secretary
Tina Rodgers

Treasurer
Jerry Murphy

Sponsor
Mrs. Crawford

Mu Alpha Theta

An Honorary Math Organization

Cindy Adkins

Terry Allbright

Julie Allen

Wendy Braun

Jenny Brittain

Don Castleberry

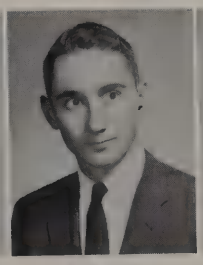

Carl Clarke

Terry Henry

Cliff Morris

Marvin Patterson

Lynda Pounds

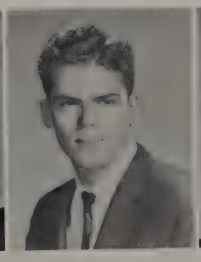

Mike Tolbert

Pat Topper

George Weant

John Wise

Science Club

President
Cliff Morris

Vice President
John Wise

Secretary
Terry Allbright

Treasurer
Doug Holy

Sponsor
Mr. Attwood

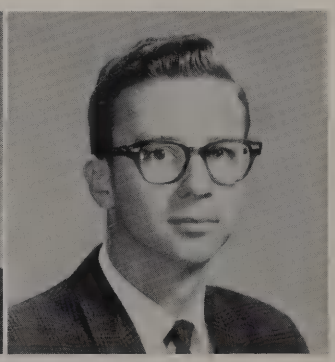

Sponsor
Mr. Comolli

Eager, dedicated students such as these make up the Science Club.

The Leaders of the Laboratory.

And Tina pulls through once more.

Sandy Addison

Cindy Adkins

Joyce Allbrecht

Julie Allen

Donalee Bailey

Beverly Barnette

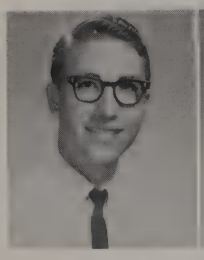
Steve Beene

Barbara Betin

Barbara Bobo

Wendy Braun

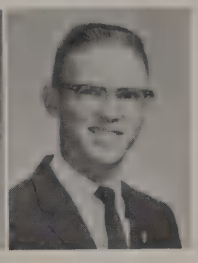
Joe Brown

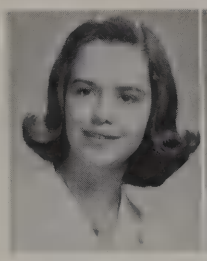
Mignon Bruce

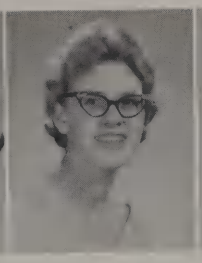
Marie Bryhan

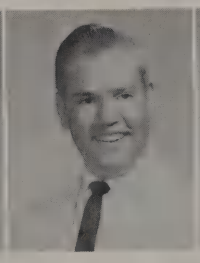
Burkle Carmichael

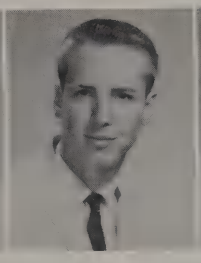
Don Castleberry

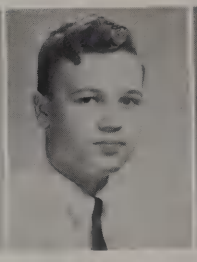
David Corliss

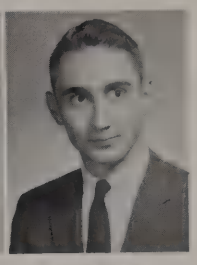
Carl Clarke

Bill Cowling

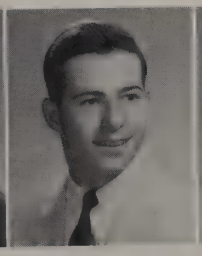
Bob Culmer

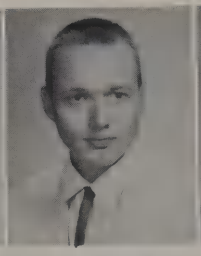
Gene Cuny

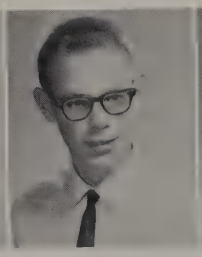
Richard Deyo

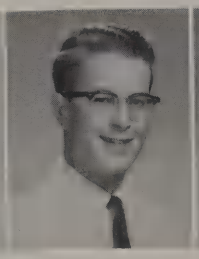
Glen Drake

Charles Evans

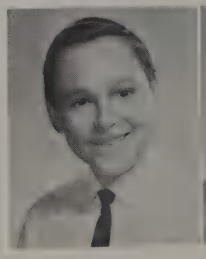
Rickey Evans

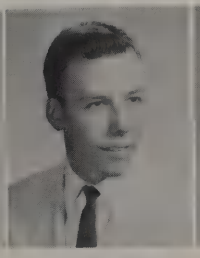
Sam Fairchild

Audrey Graham

Cherry Greenham

Jan Grimes

Betty Harding

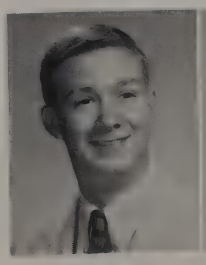
Jim Hawkins

Terry Henry

Jerry Johnson

Joe LaBay

Mike Leddy

Betty Jo Lee

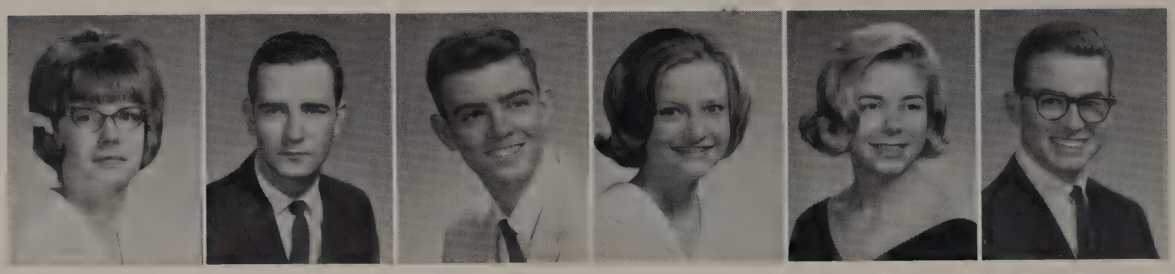

Irene Liske | Russell Lyday | Mike McClung | Priscilla McClure | Diane McIver | Rusty McKee

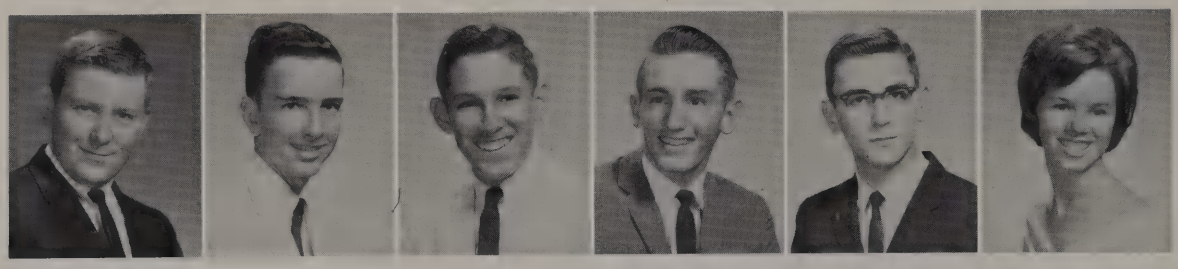

Joe Maberry | Robert Manning | Keith Martin | Tommy Masterson | Charles Maxvill | Kayla Miniard

Linda Moore | Glen Myers | Carolyn O'Brien | Marvin Patterson | Lynda Pounds | Dixie Prowell

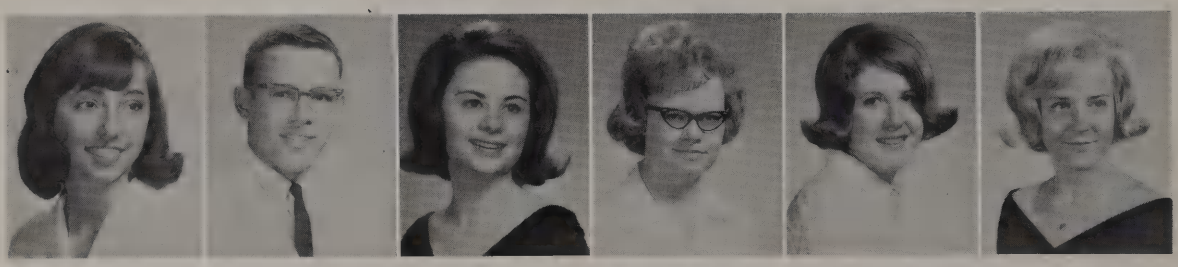

Beth Pursur | Lee Rodgers | Tina Rodgers | Elizabeth Rudine | Meg Seaholm | Lee Carol Sharp

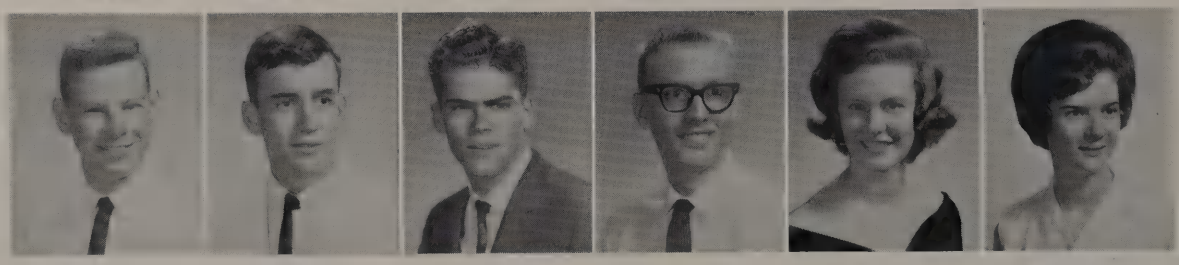

Sam Smith | Rod Stewart | Mike Tolbert | Bert Topper | Pat Topper | Melinda Warner

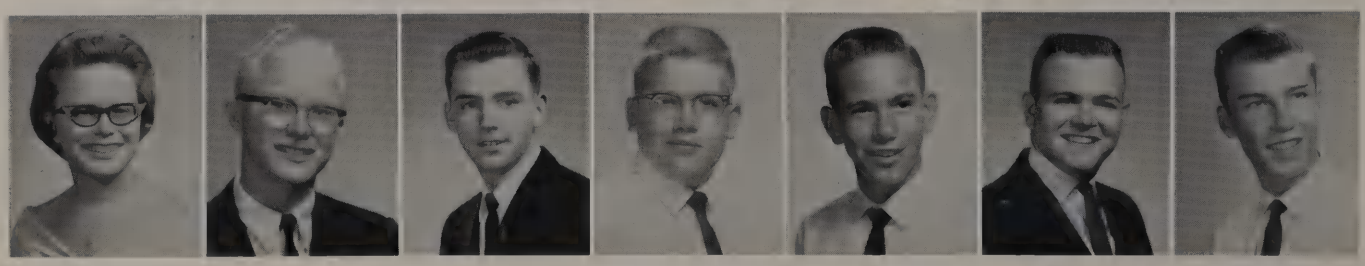

Angea Wascow | George Weant | Dicky White | Steve Wilensky | Kenneth Williams | Wayne Williams | Mike Woodard

Antique Automobile Association

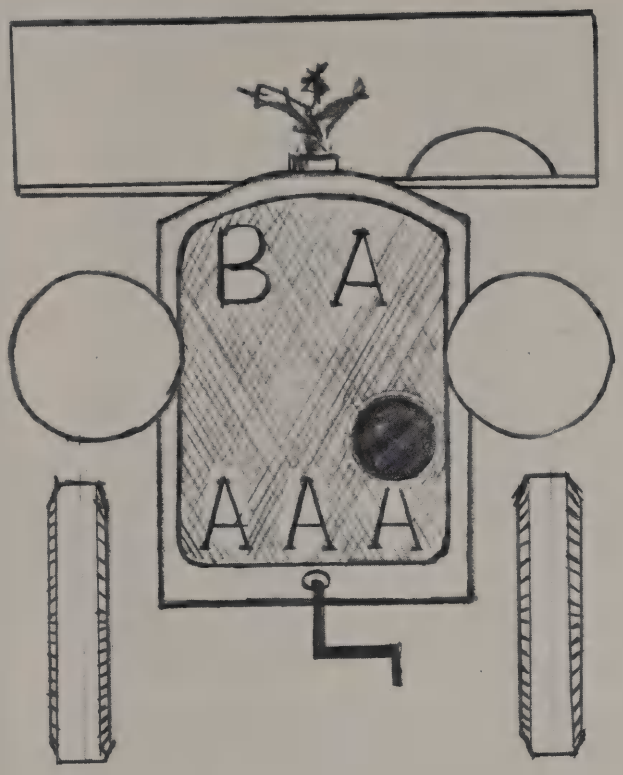

Mr. Herman Crews
Sponsor

Jim Wolf
President

Sylvia Ramirez
Secretary

Rae Malcolm
Treasurer

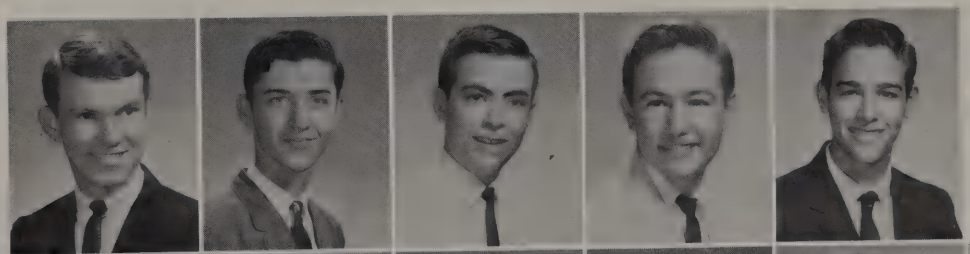

Dan Burrows
Jim Coleman
Mike Dorsey
Richard Duke
Mike Grimes

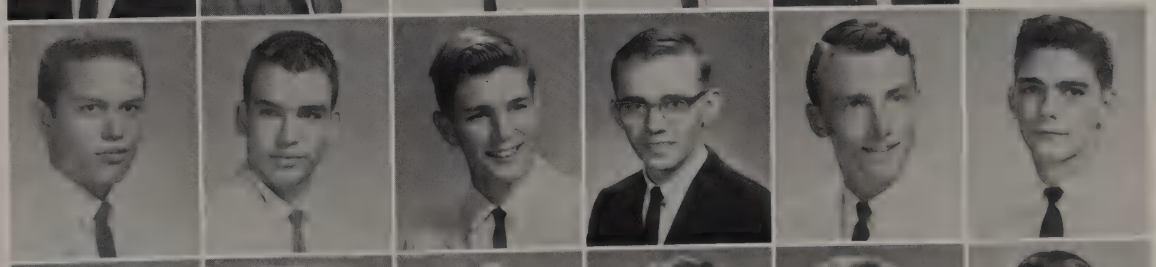

Joe Hakert
Mike Harbuck
Ricky Lee
Carl McMillin
Johnny Ohde
Mike Park

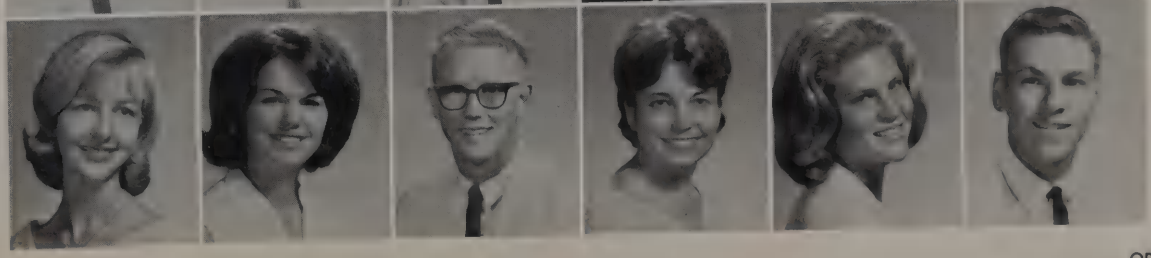

Nancy Smith
Kathy Sebastian
Lowell Templin
Betty True
Dorothy Walter
Jimmy Weaver

Mrs. Yvonne Lucy
Sponsor

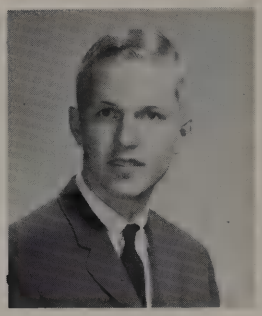

Tommy Mann
President

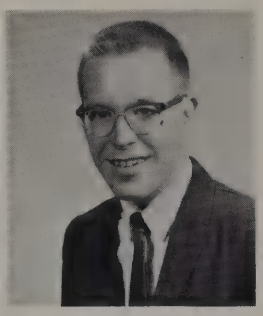

John Wise
Vice-President

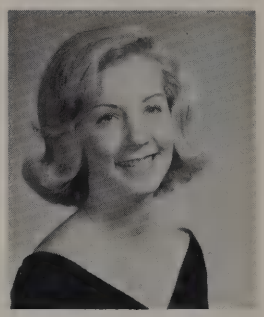

Neil Patterson
Secretary

Carol Cloyd
Treasurer

Jenny Brittain

Julie Allen

Elizabeth Barnes

Wendy Braun

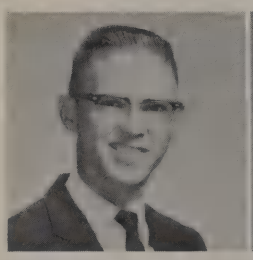

Joe Brown

Thelnita Brunson

Sally Bumpas

Pat Chubin

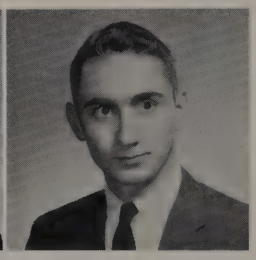

Carl Clarke

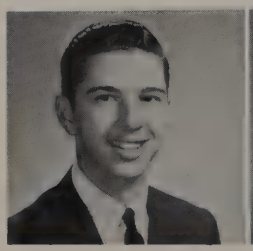

Jim Crandell

Linda Dysert

Kristin Engleman

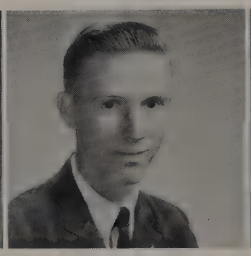

Jimmy Freeman

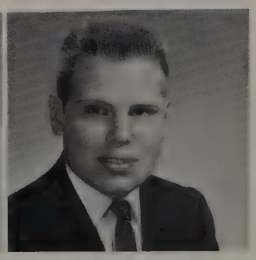

Rick Giannoble

Linda Gillespy

Scott Guyer

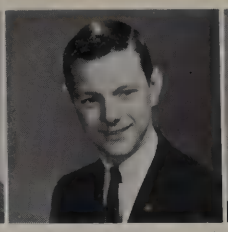
Bob Hahn

Betsy Hall

Gail Hawes

Janie Hayes

Linda Hayes

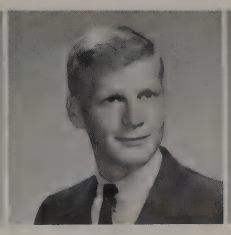
Gordon Hill

Cheryl Holt

Linda Hunke

Jeane Johnson

Lee Ann Johnson

Cheryl Johnston

Ernest Klapp

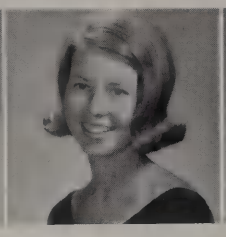
Susan Ladenberger

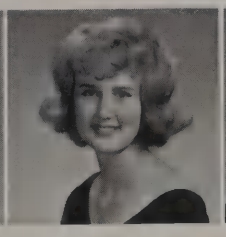
Barbara Langston

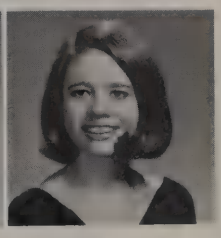
Anne Londeree

Sally Lunkwicz

Pat McDonnell

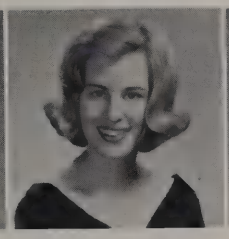
Barbara Mallone

Katherine Malone

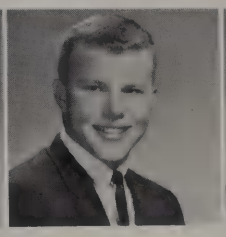
Howard Moore

Cliff Morris

Jerry Murphy

Ginger Olson

Lynda Pounds

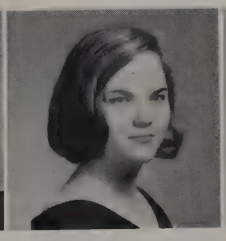
Dixie Prowell

Gail Redding

Paula Roberts

Susan Sharrock

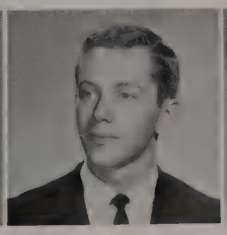
Gerald Smith

Carol Ann Smith

Susie Stovall

Barbara Sullivan

Larry Thomas

Ann Tucker

Becky Watson

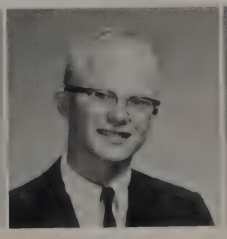
George Weant

Cindi Withrow

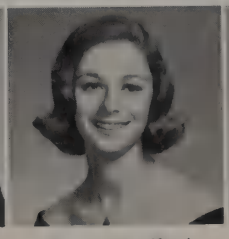
Honey Woodford

Diane Worrall

Barbara Maples
Sponsor

Leslie Ivey
President

Sarah Sloane
Sponsor

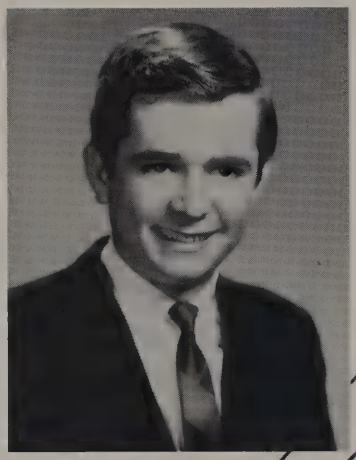

Joe Middleton
Vice-President

Larry Smith
Treasurer

Art-in-Action

Providing an opportunity for that group of students whose common interest is art is the purpose of the Art-in-Action Club. The club tries to further the understanding and appreciation of art in its members. The year's activities included visits to art museums, McShan's Florist, and Contemporary House. As a Christmas project, the club made puppets for the crippled children at Parkland Hospital.

Adams, Linda
Odell, Shelby
Boerner, Susan
Barnes, Liz
Bender, Phil
Brandon, Carole

Bratton, Liz
Brown, Vickie
Brownlee, Karen
Brumbaugh, Pat
Chambers, Ann
Christmann, Karen

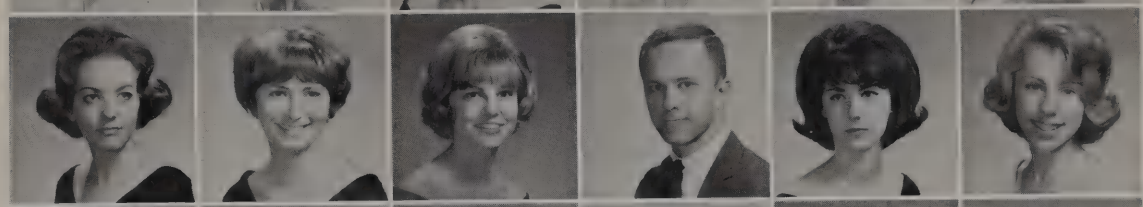

Chubin, Pat
Cooper, Susan
Davis, Dianne
Dicks, Harvey
Dotson, Ann
Dowden, Audrey

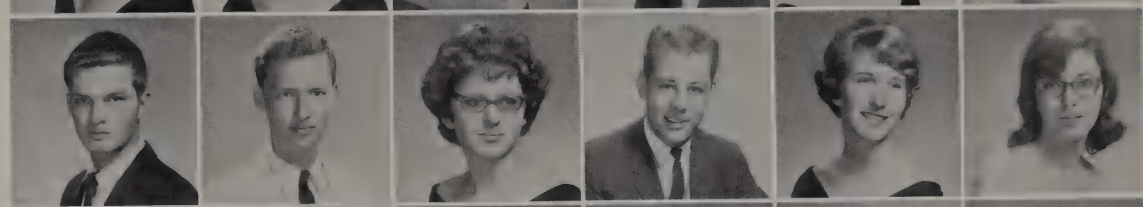

Driver, Oliver
Faughn, Richard
Finster, Becky
Fisher, Steve
Foltz, Sally
Frost, Pat

Fuji, Carol
Gammon, Sharon
Garten, Linda
Green, Mike
Geer, Geni
Haggard, Carolyn

Art-in-Action

Hill, John
Holter, Sharon
Ivey, Leslie
Jenkins, Suzie
Johnson, Linda
Jones, Anita

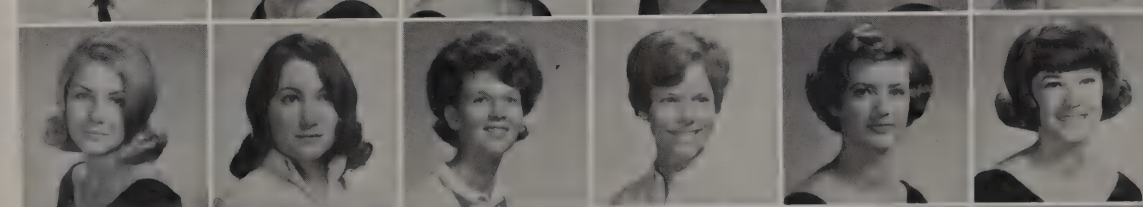

Karper, Kay
Keller, Jennell
Lackey, Linda
Liebrum, Carla
Long, Kathy
Lootens, Margie

Lowery, Sue
Lurich, Judy
Maddox, Linda
Mahan, Linda
Martin, Jerry
McCormick, Pat

McGaha, Jackie
McGrew, Pat
McKiney, Anne
Meeks, Debbie
Middleton, Joe

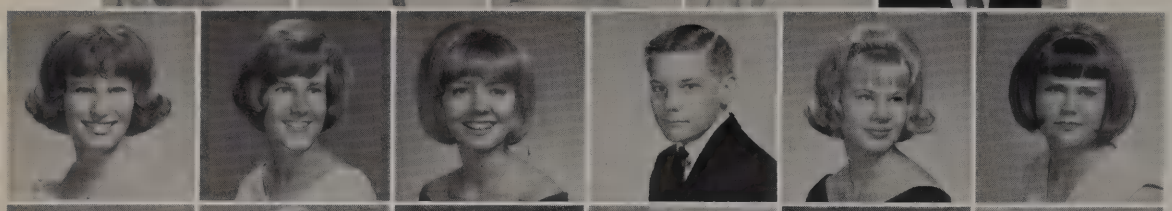

Moffit, Carol Anne
Moody, Cathy
Moore, Lynn
Moreland, Mike
Nichols, Gail
Nittmann, Lucan

Nolan, Sharon
O'Hara, Kathy
Ovaus, Peggy
Parker, Mary Ann
Barktus, Trudy
Parson, Beverly

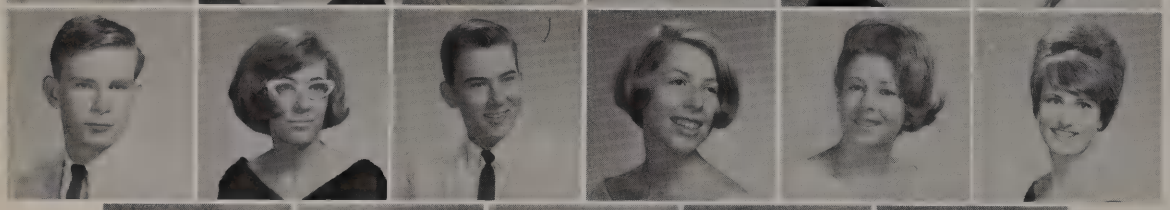

Pantages, Johnny
Peeler, Sally
Petty, Allen
Pinsker, Jackie
Pizlatto, Phyllis
Pope, Barbara

Rice, Allyson
Richards, Jimmy
Rodecap, Joy
Schreck, Paula
Shelley, Cynthia

Art-in-Action

Shiner, Betty
Slay, Pam
Smith, Larry
Smith, Harvey

Strickland, Sherri
Tanner, Patsy
Thompson, Beth
Tipton, Charlotte
Tryon, Jackie

Tucker, Teresa
Van Orden, Rhetta
Webb, Kathy
Wilhelm, Casey
Wilkowski, Donna
Williams, Carol

Woods, Judy
Woner, Amijo

Creative Writing Class

Mrs. Mary Ellen Wilbanks
Sponsor

All students interested in writing are invited to join the Creative Writing Class. Members improve their abilities by writing, listening, criticizing, and being criticized in informal session. Published by the class is a collection of the year's best works entitled *Harvest*. Occasional talks from university professors aid interested students in future careers in the writing profession.

Alexis Leon
Harvest Editor

Linda Ammons

Kay Brandenburg

Gene Cuny

Jo Ann Dale

Alice Hedges

Jane Jones

Nancy Lang

Barbara Langston

Virginia Leonard

Mary Livingston

Kaye Morgan

Cynthia Shelley

Adele Spelling

Rebecca Waskom

Patsy Williams

Ice Skating Club

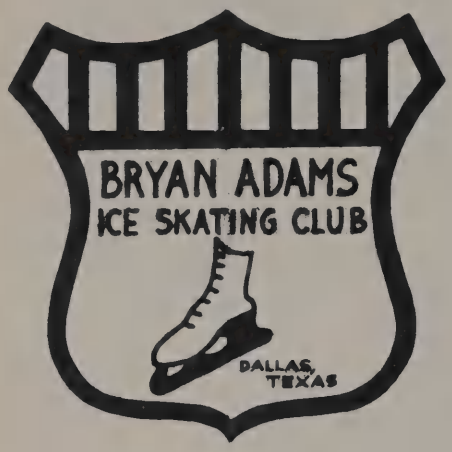

The organization of the Ice Skating club was begun last year and it became a club this year with the largest membership of any other similar club in Dallas. The members meet once a week at the Dallas Ice Arena where they learn and practice the art of ice skating. Professionals are on hand to give lessons and pointers to those that desire them. The purpose of the club is to have fun, fellowship and sympathy while learning to skate.

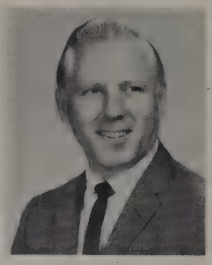

Milton Mitchell
Sponsor

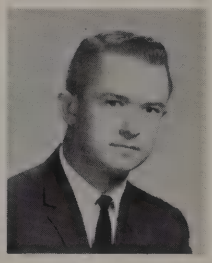

Melvin Reedy
Sponsor

Skater's Waltz

Susan Hood
President

Jim Blythe
Vice-President

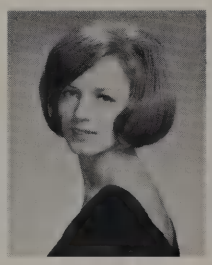

Yvonne Brandt
Secretary

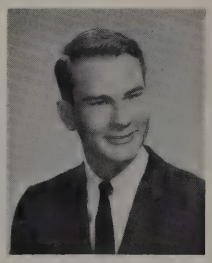

Russell Keasler
Treasurer

Ronda Abel

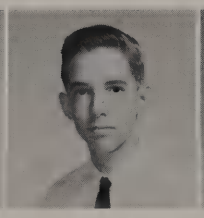

Dick Baldwin

Beverly Barnett

Susan Berry

Lisa Bridges

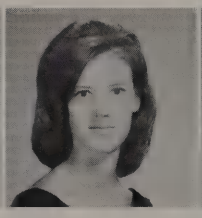

Susie Brison

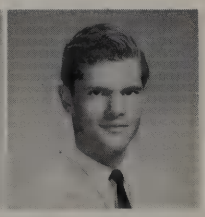

Douglas Busby

Carol Castelberry

Christine Chambliss

Susan Chapman

Dixie Devitt

Susan Evans

Carla Freeman

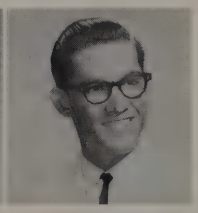

John Frith

Larry Frith

Mike Gaddis

Ann Gay

Lidia Griffin

Sue Hardaway

Mary Henrich

Leslie Heller

Joyce Hitt

Dee Hulett

Freya Hunker

Judy Johnson

Beverly Kirk

Monima Long

Enid Meadows

Susan Meander

Debbie Meeks

Ayda Milian

Linda Moore

Brenda Newberry

Bettsy Paige

Mike Pietzsch

John Poe

Barbara Pope

Lynn Reichelderfer

JoAnn Shepard

Steve Shepard

Linda Smith

Jenny Sneed

Lynn Taylor

Linda Wainner

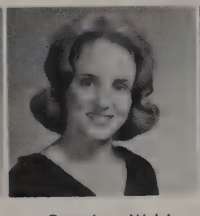
Georgiann Welch

Sherrie Worden

Donna Young

Elizabeth Zelby

Mr. Mitchell demonstrates the more intricate steps.

Resting? why, of course!
(Dixie Devitt)

The end of a hard session

Oh, those *tired* ankles!

Historical

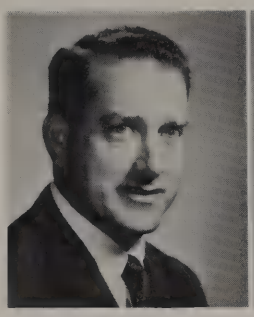

Sponsor
Mr. Wilensky

Sponsor
Mr. Harstrom

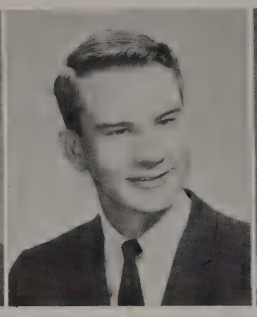

President
Russell Keasler

Vice President
Jerry Murphy

Secretary
Linda Dysert

Treasurer
Wendy Braun

Historian
Peggy Ward

Reporter
Tina Rodgers

Program Chairman
Ginger Olson

The purpose of the Bryan Adams Historical Society is to present to its members the interesting highlights in history, past and present. In doing so, the society hopes to make its members better citizens of their state and country, and appreciate the experiences of the people who have had vital roles in the development of history. This fact is accomplished through a wide variety of programs which interest all the members.

Linda Aaron
Barbara Austin
Elizabeth Barnes
Marsha Barnes
Karen Blackwell

Carroll Bond
Jenny Brittain
Janice Brooks
Thelnita Brunson
Christine Bumgardner

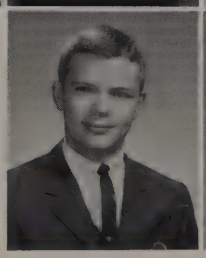

Society

Dan Buttgen
Jay Carmichael
Jan Clark
Carol Cloyd
Vicki Cobb

Geanne Cokain
Phillip Dondelinger
Jack Dunaway
Steve Fisher
Susan Fischer

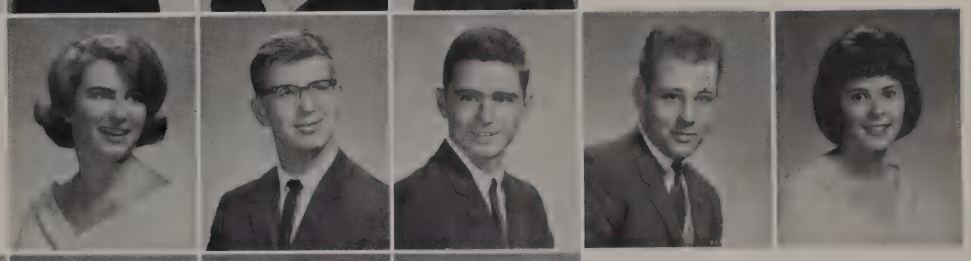

Pat Flanagan
Pam Fletcher
Martha Francis
Sally Fugate
Katy Gibson

Karen Gladstone
Lynda Gordon
Janice Goss
Nancy Groves
Bob Hahn

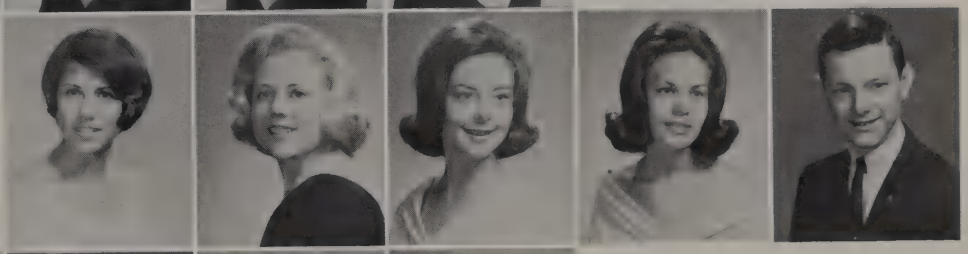

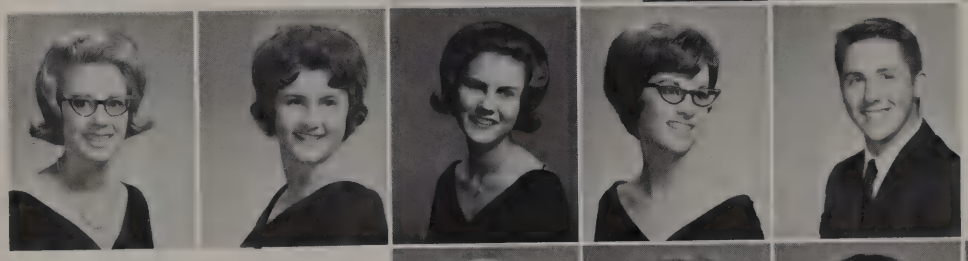

Betsy Hall
Carol Hayes
Janie Hayes
Linda Hays
John Hooser

Sharon Horton
Becky Johnson
Cheryl Johnston
Marilyn Krogerus
Anne Londeree

Barbara Mallone
Katherine Malone
Tommy Mann
Carole May
Pat McDonell

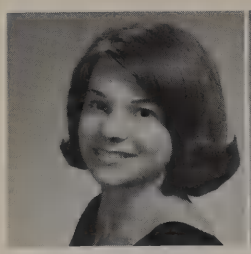
Diane McFadin

Suzanne Miller

Barbara Neumann

Kathy Neumeister

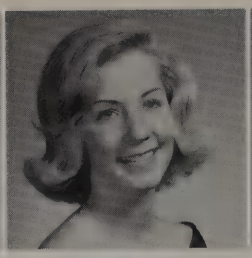
Neil Patterson

Marilyn Paulson

Historical Society

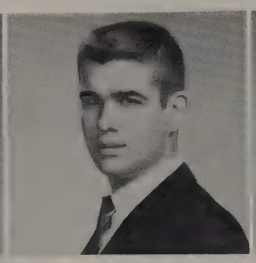

Marilyn Peek
Priscilla Phillips
Gorden Porter
Jim Price
Eloise Raskin

Gail Redding
Carole Rigby
Leslie Seaman
Teresa Scott
Lee Carol Sharp

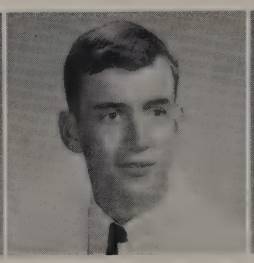

Gloria Shartz
Sheila Smith
Rod Stewart
Susie Stovall
Anita Stone

Mike Tolbert
Toni Tollman
Pat Topper
Dicky White
Wayne Williams

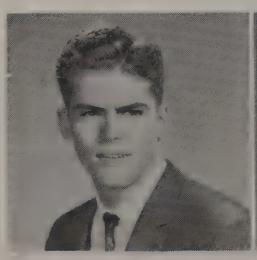

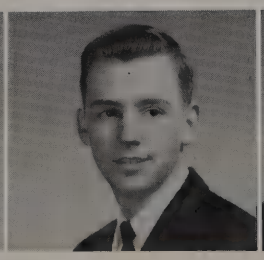

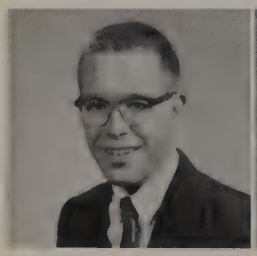

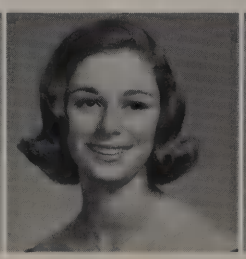
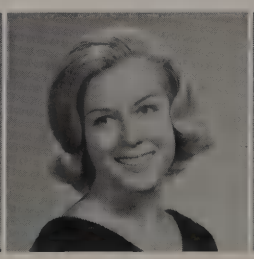

Johnny Wise
Sherry Witte
Honey Woodford
Diane Worrall
Susan Wylie

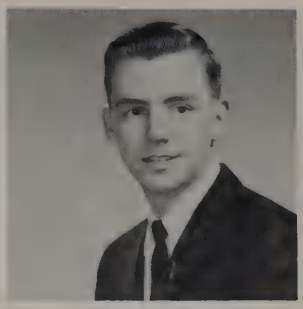

President
Richard White

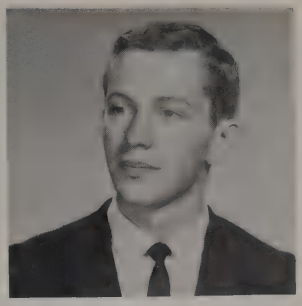

Vice-President
Gerald Smith

Secretary
Bill Zeigler

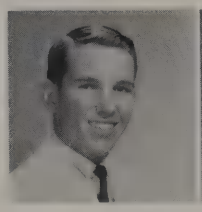

Mickey Armstrong

Charles Black

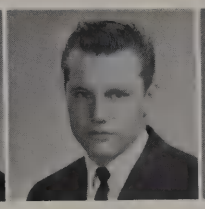

Bobby Brown

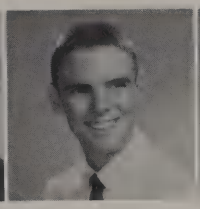

Dick Cambell

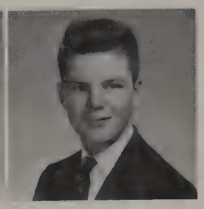

Marshall Bryant

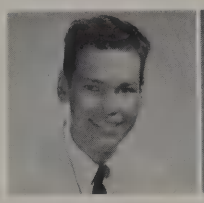

John Collop

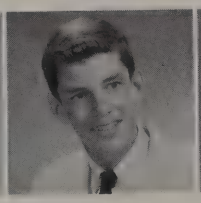

Jimmy Cox

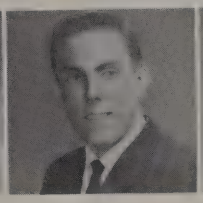

Dan Denoy

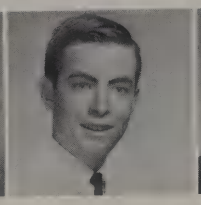

Mike Dorsey

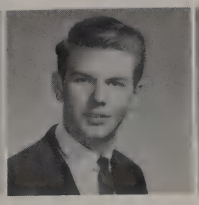

Bruce Doughty

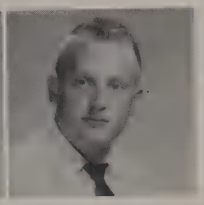

Ronnie Frame

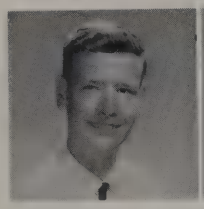

Alan Hansley

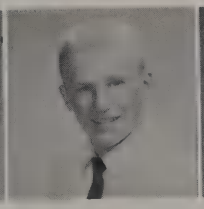

Danny Heers

John Huntington

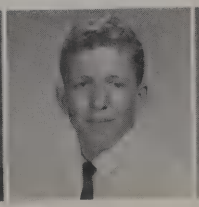

Don Joy

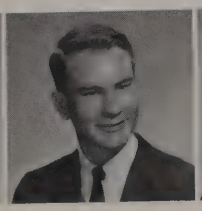

Russell Keasler

Bruce King

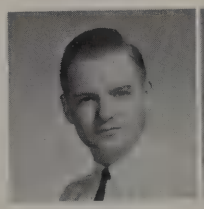

James Latta

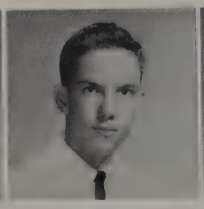

Paul Machlan

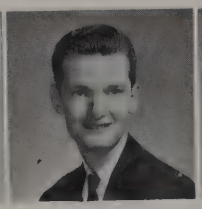

Ronnie MacManus

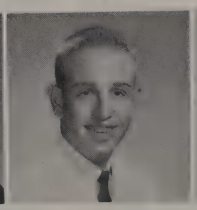

Jerry Owens

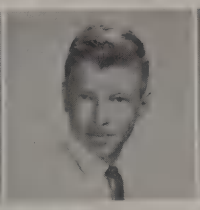

Chris Patterson

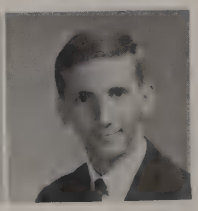

Tommy Page

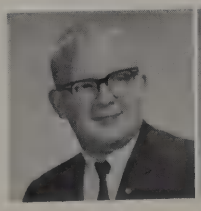

John Poe

Dick Randolph

Drew Ratliff

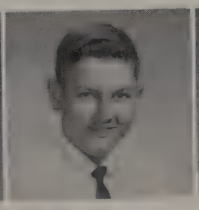

Dan Ruckenstein

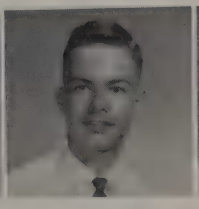

John Shankles

Randall Smith

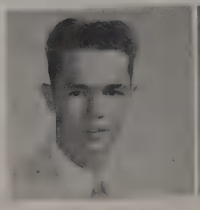

Charles Spradlin

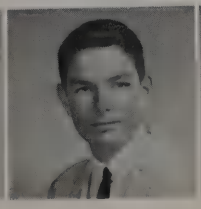

James St. John

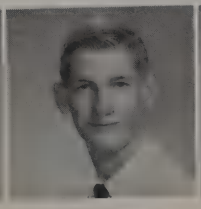

Bill Strawn

Glen Watson

Don Wigley

Alton Wilson

Folk Music Club

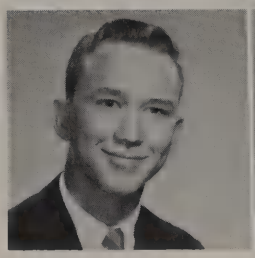

President
Brad Searcy

Vice President
Rusty Farmer

Secretary
Judy Albright

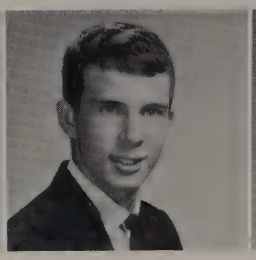

Treasurer
Ronnie Hamilton

Sponsor
Gail Maddox

Rhonda Abel
Athan Angelo
Linda Beadles
Mildred Bearden
Susan Berry

Judi Biggerstaff
Cheryl Bridges
Janice Brooks
Danny Burrows
Jeanne Cokain

Carolyn Cook
Martha Crossland
Linda Devenport
Gary Duren
Steve Fisher

Rosemary Fouts
Stan Foy
Lynda Gordon
Jeanne Hamusek
Patsy Haralson

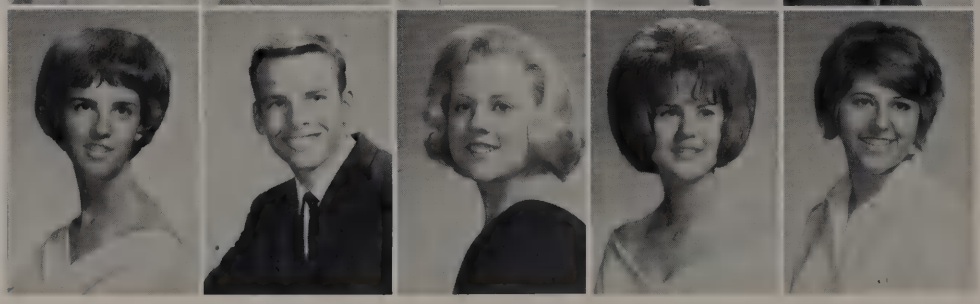

Mike Hatcher
Barbara Henley
Dalta Holtsford
Rodney Housewright
Julia Johnson
Mike Kozak

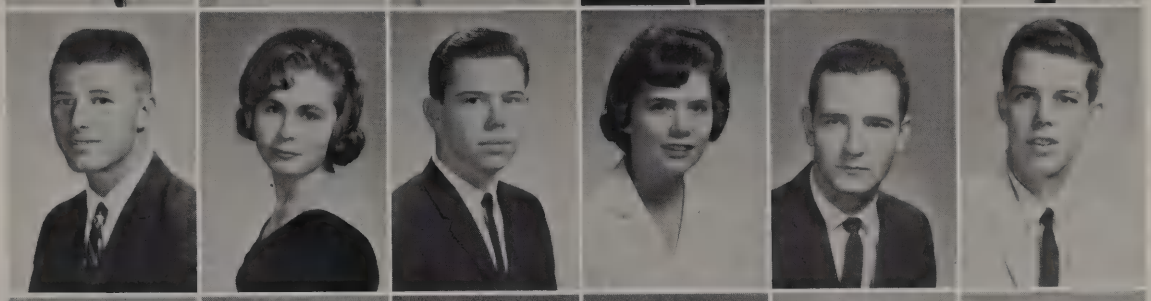

Danny Lewis
Karolyn Lipscomb
Jim Litherland
Moniam Long
Russell Lyday
Larry McClung

Priscilla McClung
Dick Moore
Peggy Moore
Brad Morgan
Don Patrick
Peggy Qualls

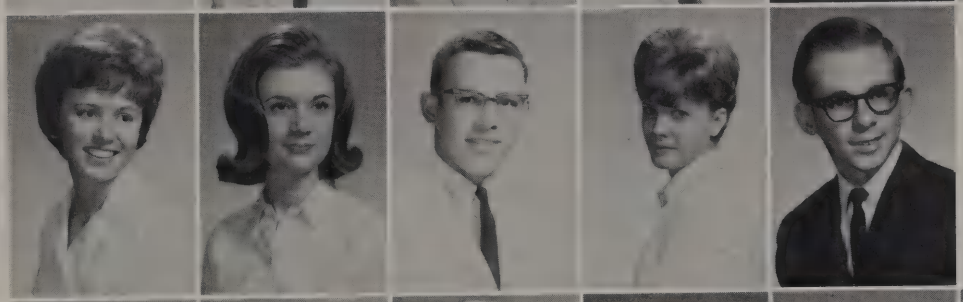

Cheryl Roach
Becky Robinson
Lee Rodgers
Serena Dunyon
John Sans

Debbie Stafford
Laurie Steigerwald
Peggy Tipton
Linda Van Sweden
Patsy Williams

Madiline Wilson
Dachelle Wilson
Chuck Yates

Key Club

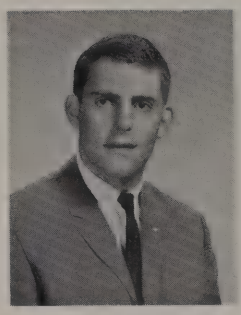

Nathan Brandon
President

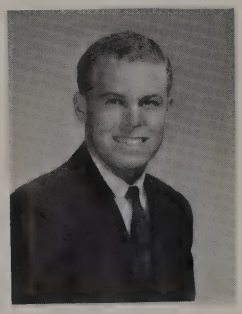

Jimmy Mayer
Vice-President

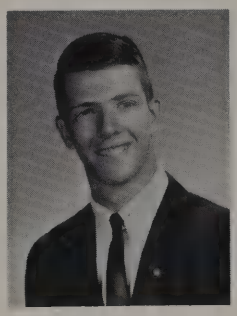

Dave Dismukes
Secretary

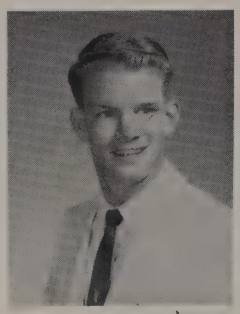

Nibs Gourley
Treasurer

Mr. A. T. Vick
Sponsor

Jimmy Abston
Chick Anderson
Carroll Bond
Roger Bottles
Sonny Buchanan
Bill Burnett

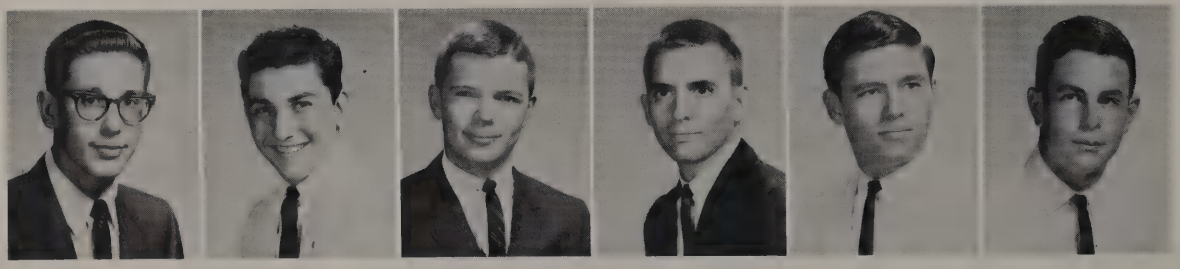

Greg Cantrell
Don Castleberry
Arnoldo Cavazos
Bob Chereck
Mike Cook
Danny Cox

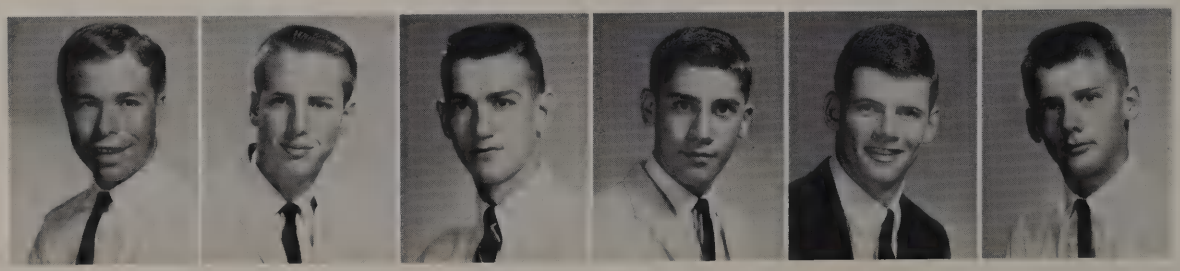

Charles Crouch
Jack Damron
Derek Davis
Jim Deatherage
Tommy Deaton
Doug Dossett

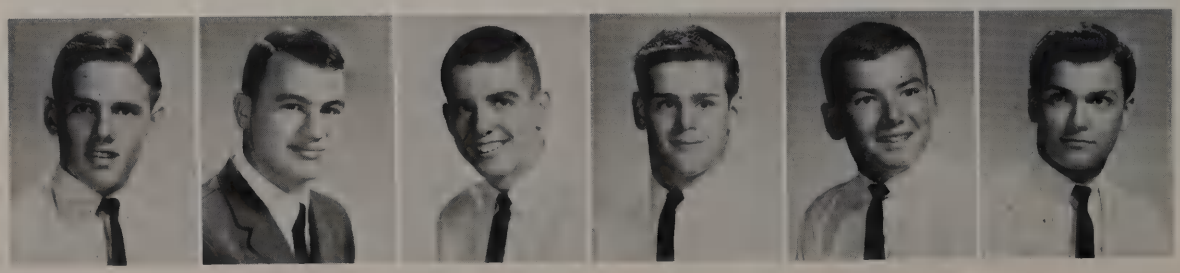

International

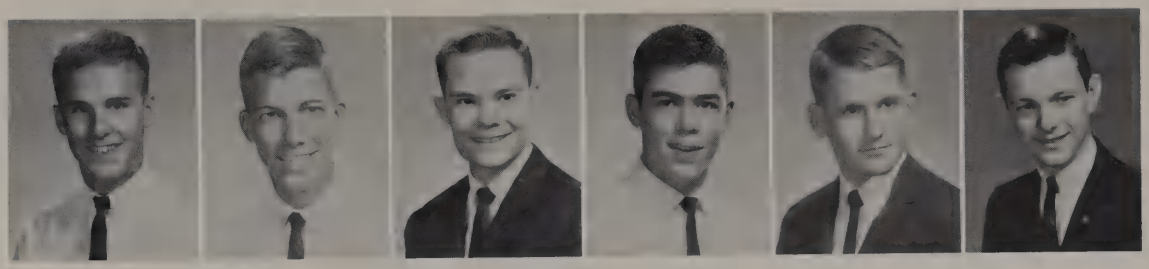

Rocky Francis
Chris Fredericksen
Mike Fulton
Kyle Gary
Pat Griffin
Bob Hahn

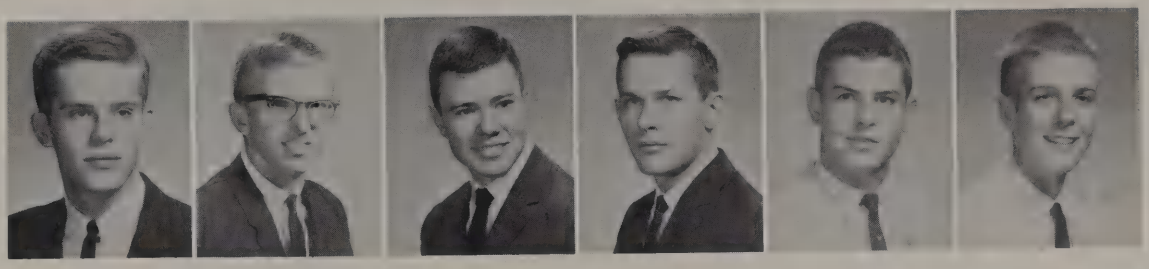

Alan Hardy
Jim Harvey
Randy Heady
John Hickman
Bruce Hill
Craig Holcomb

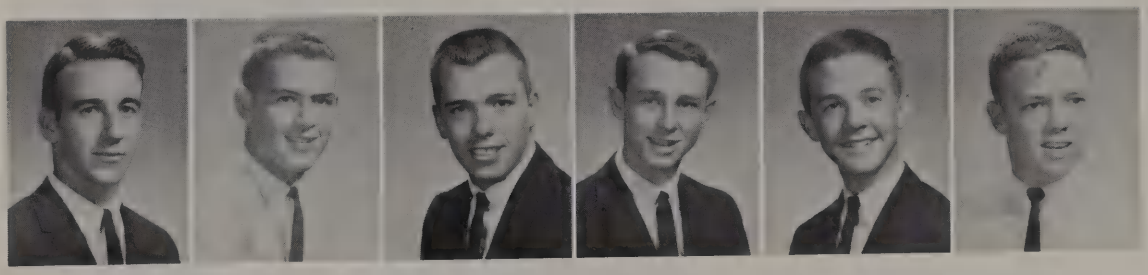

Doug Holy
Charles Johnson
Dale Johnson
John Jolly
Joe Jordan
Don Kline

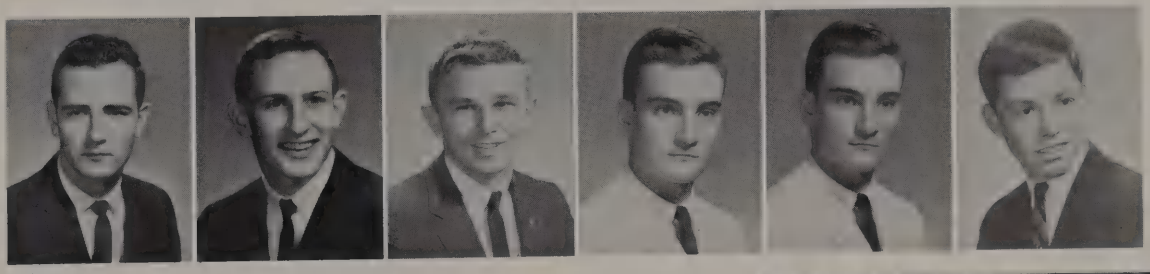

Russell Lyday
Rick Lynch
James McGaha
Pat McGrew
Bruce McShan
Bob Maggiani

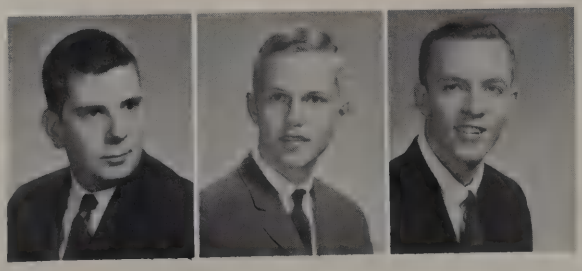

Mike Mankins
Tommy Mann
Mickey Moody

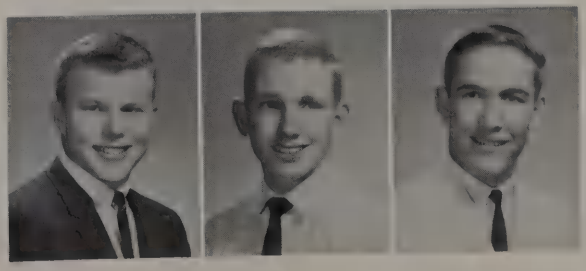

Howard Moore
Doug Naylor
Ronnie Neal

Backstage With the Key Club!

The Key Club is composed of the key boys at Bryan Adams whose goal is to serve others. The year's projects included collecting can goods, sponsoring a car wash, selling Christmas trees, helping in the Kiwanis Show, and serving the school in various other activities.

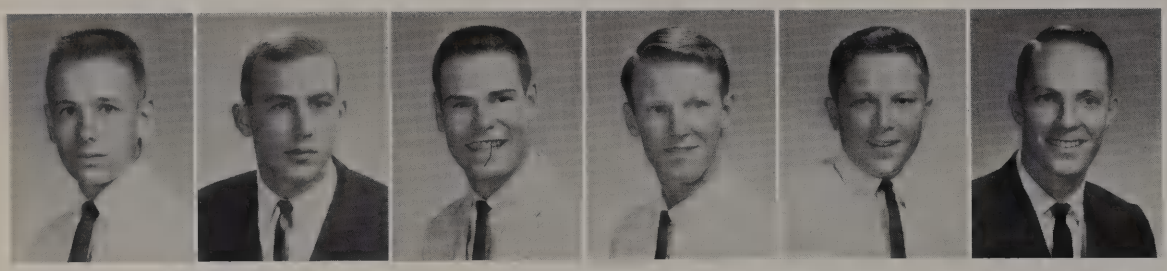

Paul Neubach
Larry Oakes
Paul Powell
Bryan Renfro
Jay Rigby
Ken Robinson

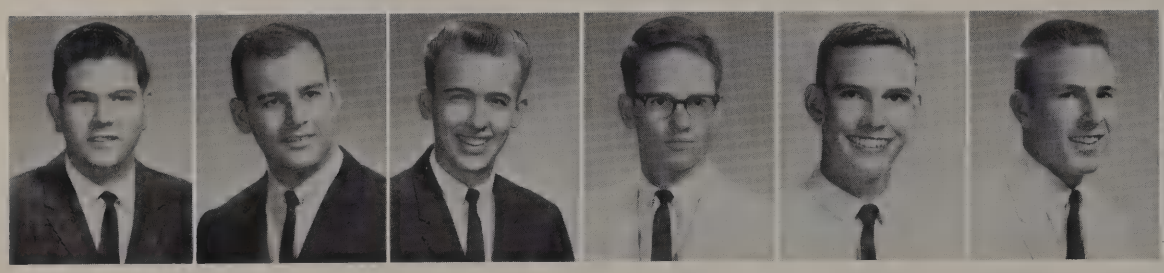

Bill Rucker
Steve Scott
Larry Smith
Steve Smith
Mark Stafford
Mike Toon

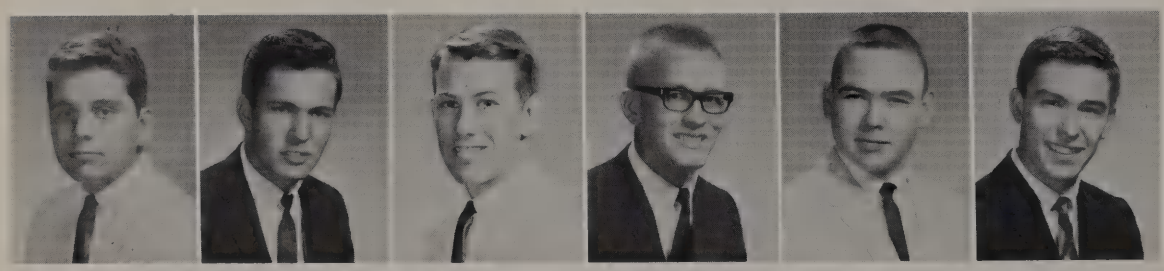

Mark Tunstall
Larry Upshaw
Mike Whitten
Pat Whitefield
Jimmy Williamson
Dennis Wojtowicz

Key Clubbers Vote in meeting.

Selling drinks at Kiwanis Show.

Junior Citizens Traffic Commission

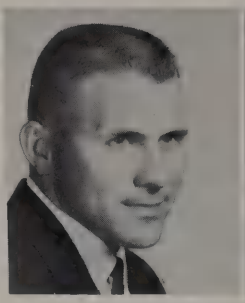
W. T. Hill
Sponsor

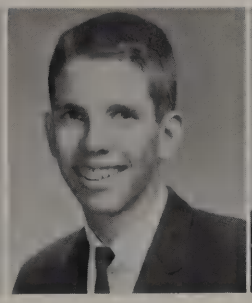
Mike McLarty
*Chairman**

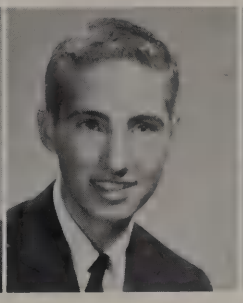
Steve Pate
*Vice-Chairman**

Nancy Young
*Secretary***

Sherry Graham*
*Treasurer**

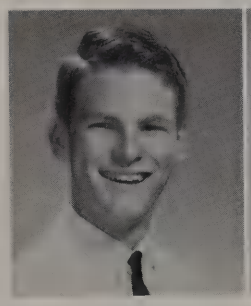
Mike Leddy
*Second Vice-Chairman**

Carolyn Moore
*Reporter**

Linda Gray
Traffic Court Commissioner

The Junior Citizens Traffic Commission tries to emphasize traffic safety in our high school and to make students aware of the results of poor safety habits. The J.C.T.C. sponsors two safety weeks—one in December and one in March, and a driving Road-e-o in February. Delegates are also sent each year to the S.M.U. Traffic Safety Conference.

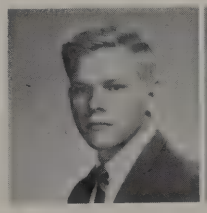
Mike Bell

Carol Bender

Rhonda Chaney*

Margaret Dietel

Gwynee Everitt*

Lydia Griffin

Suzi Harris

Sandra Harvey*

Jennifer Hicks

Preston Hicks

Susan Hood

Johnny Klien

Donna McCarley

Barbara McFarland*

Cindy Mellor

Laurie Smith

Bert Strader*

Carolyn Stewart

Sharon Wilson

*—S.M.U. Conference Delegate
**—S.M.C. Conference Officer

Y-Teens

President
Susan Pratt

Vice President
Dovie Morgan

Secretary
Linda Hunke

Treasurer
Barbara Walker

Sponsor
Mrs. Rucker

Reporter
Linda Smith

Sponsor
Mrs. Holder

Sponsor
Mrs. Thomas

Sponsor
Mrs. Maddox

Sigrid Alback
Trucy Bartkus
Nancy Bonner
Beverly Cannon
Sue Cole

Mary Cox
Sandra Clark
Judy Dowlearn
Ann Ferguson
Susan Fuller

Linda Gordon
Bonnie Hahn
Judy Justice
Linda Maddox
Susie Martin

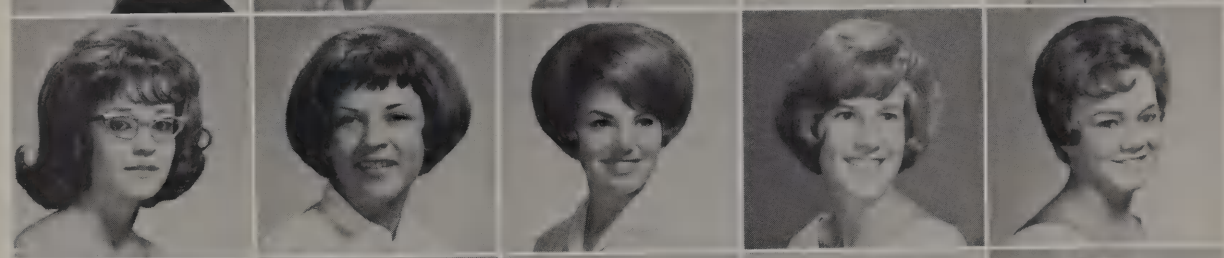

Wyneld McFaul
Brenda McGennis
Sandra Minick
Kathie Moody
Cynthia Nelms

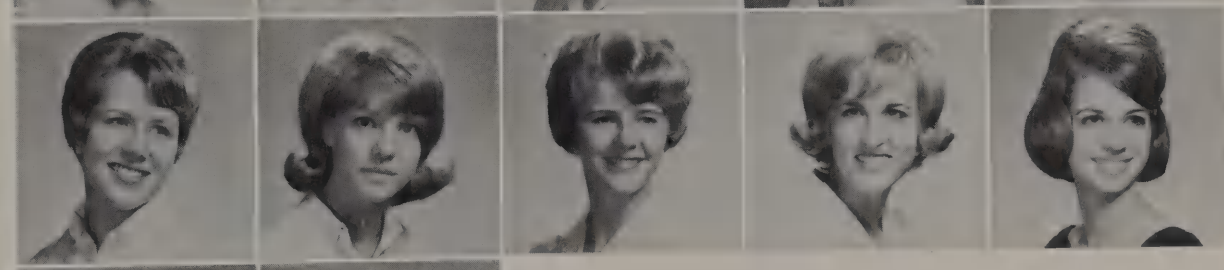

Evelyn Patrick
Mary Patterson
Pam Roseburg
Janice Sword
Becky Watson

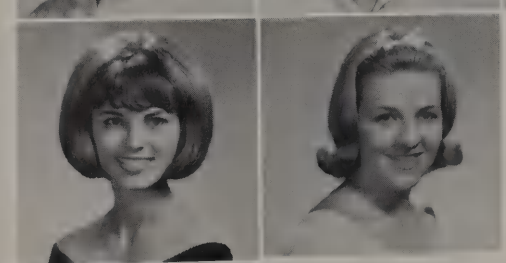

Brenda Webber
Sherrie Welch

Linda Trimble

Y-TEENS

Red Cross

Sponsor
Mrs. Cohen

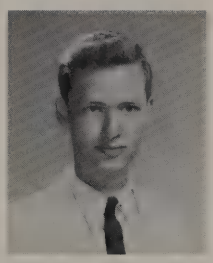

President
Richard Faughn

Aiding the under-Privileged and unfortunate and promoting a general school atmosphere of service and charity for others are the goals of the Red Cross.

Vice-President
Janis Goss

Secretary
Patti Patterson

Jan Chapman
Carolyn Clark

Sally Foltz
Judy Johnson

Jana Dee Muller
Cathy Eaton

Lee Carol Sharp
Adrian Shock

Horizon Club

Sponsor
Mrs. Dora Brown

Advisor
Mrs. C. Smith

President
Terri Rinebarger

Vice-President
Barbara Sagebiel

Treasurer
Jo Ann Waller

Secretary
Carol Juno

Program Chairman
Lynn Flynn

Cabinet Delegate
Nancy Smith

Sally Killough

As horizons are ever changing and always distant I shall not stand still and look into their purple shadows.
Instead, I shall seek the higher purposes and the new adventures that lie beyond.
I shall reach ever outward to the horizon that is always just beyond my grasp.

Girl Scout Troup 507

Sponsor
Mrs. Pitcher

President
Barbara Neumann

V-President
Kay Johnson

Secretary
Linda Henson

Treasurer
Elizabeth Perkins

Joyce Andrews

Cheryl Collis

Madelyn Day

Eloise Raskin

Nancy Steele

Sharon Stewart

Nancy Trantham

Gloria Vasquez

Troop Leader: Mrs. John Perkins
Troop Nickname: "Friendship 7"
Motto: Be Prepared
Slogan: Do a good turn daily
Emblem: Trefoil
Purpose: To develop an individual into an efficient, happy, healthy, resourceful citizen.

Slide Rule Club

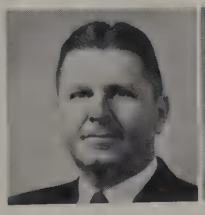
Sponsor
Mr. Vick

Sponsor
Mr. Clamon

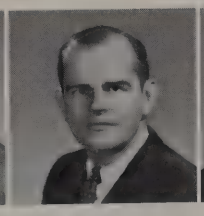
Sponsor
Mr. Walker

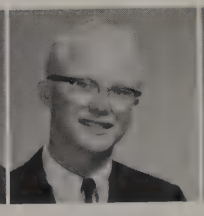
President
George Weant

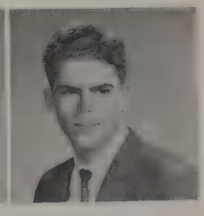
Vice-President
Mike Tolbert

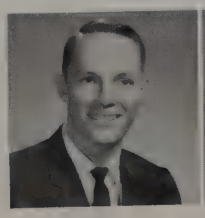
Secretary
Kenneth Robinson

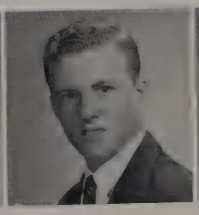
Treasurer
Jim Singleton

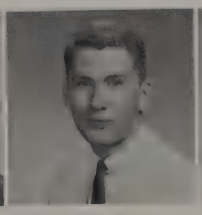
Mike Green

Tommy McLeod

Sherry Witte

O. R. I.

Sponsor
Mr. Atwood

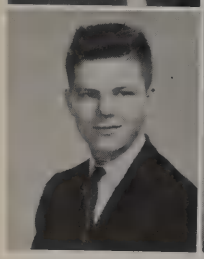

President
Richard Campbell
Vice President
Pam Luttrell

Terry Allbright
Joe Brown

Bill Cowling
Gene Cuny

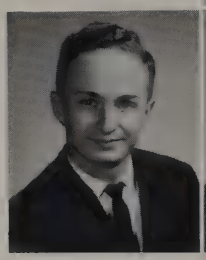

Joe LaBay
Cliff Morris
Buddy Weisenhunt

The main goal of the ORI is to provide the opportunity for students to carry out scientific investigations not usually performed in the classroom.

Language Lab Assistants

President—Robert Reitz
Vice-President—Buddy Whisenhunt

MEMBERS:
Drew Ratliff
Paul Machlan
Norman Brothers
John Barnhouse
Jack McKinney
Stanley Peacock
Francis Galloway
Mike Donnell
Bill Smith
Richard Anderson

Senior Pub

Sponsor
Mrs. Reeder

Sponsor
Miss Frankline

This informal magazine, full of wit and humor, is published by a staff of seniors. Although it is primarily of and for seniors, all classes buy and enjoy the *Pub*.

Editor
Shiela Smith

Business Manager
Jan Wilkinson

Editor
Original Humor
Sandi Brooks

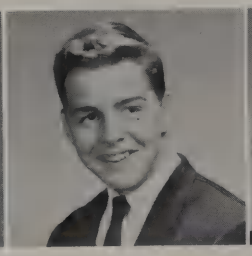

Asst. Editor
Original Humor
Tim Brown

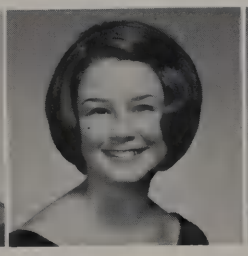

Chief Copyreader
Donna Burnard

Chief Typist
Carol Cloyd

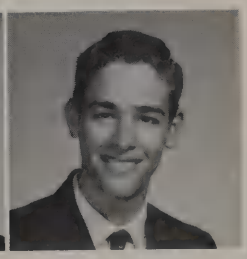

Asst. Copyreader
Mike Grimes

Asst. Advertising Manager
Kittie Howe

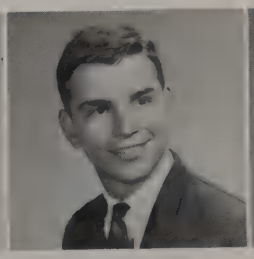

Publicity Manager
Bob Land

Asst. Art Editor
Linda McFadden

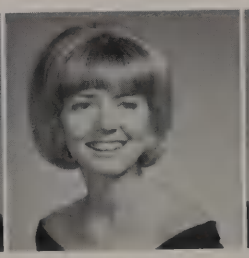

Asst. Editor
Original Humor
Lynne Morgan

Asst. Copyreader
Becky Shoemake

Asst. Business Manager
Donna Temples

Asst. Editor
Beth Thompson

Asst. Copyreader
Ann Tucker

Asst. Editor
Original Humor
Pat Whitefield

Art Editor
Casey Wilhelm

Advertising Manager
Larry Upshaw

Publicity Manager
Bob Vint

Future

Sponsor
Miss Sparks

President
Bob Land

Vice-President
Kay Hammer

Secretary
Cathy Porteous

Treasurer
Mike Flanagan

Teresa Burk

Penny Davenport

Karen Duffy

Becky Finster

Robert Gunter

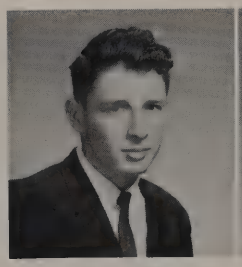

Roger Haley

Carol Hayes

Mary Henrich

Dee Hulett

Cindy Jackson

Sylvia Jones

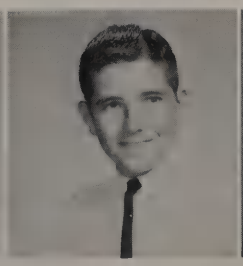

Steve Leverett

Barbara McFarland

Melinda McRae

Lions

Pat Neighbors

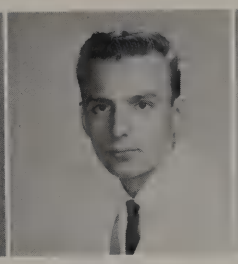
Roscoe Nunn

Lynn Reichelderfer

Pat Samples

Suzanne Stevens

Sandra Sudderth

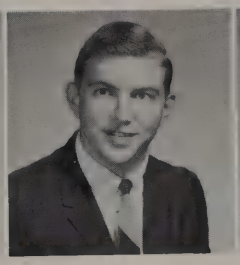
Danny Walters

Linda Webster

Sherrie Welch

Richard York

The Purpose of the Future East Texas Lions Club is to further the interest of students in the activities of East Texas State University.

Industrial Cooperative Training "Earn While You Learn"

LYNDA KEETON
Dentist's Assistant

SHARON FULLER
Orthodontist's Assistant

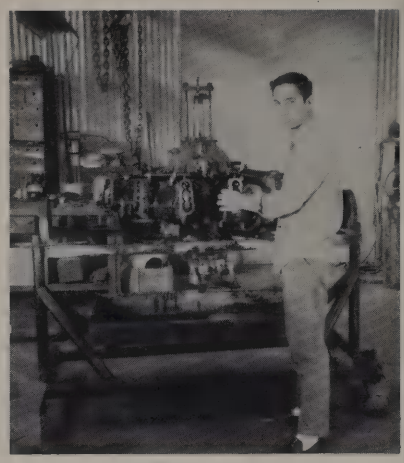

GEORGE TUNNELL
Aircraft Mechanic

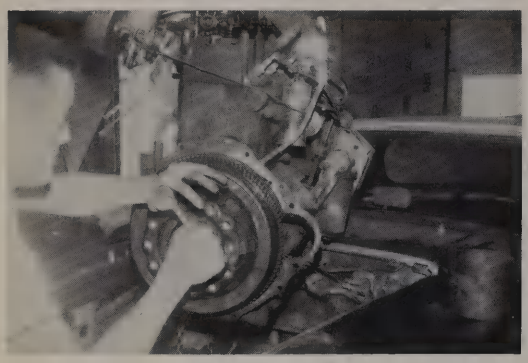

ROBERT HEDGES
Auto Mechanic

KEN DANIELS—JERRY RODGERS
Auto Mechanics

JEANNIE SEABOIT
Dentist's Assistant

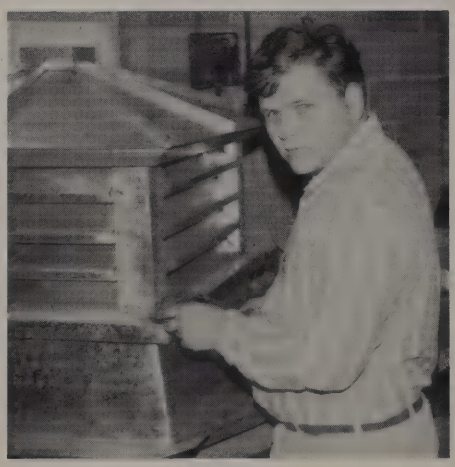

CHARLES BEVERLY
Sheet Metal Worker

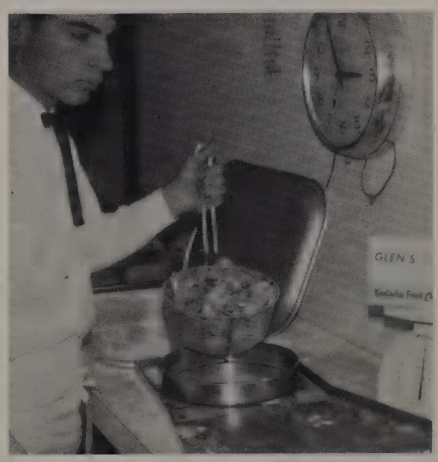

PHILLIP INTERRANTE
Chef

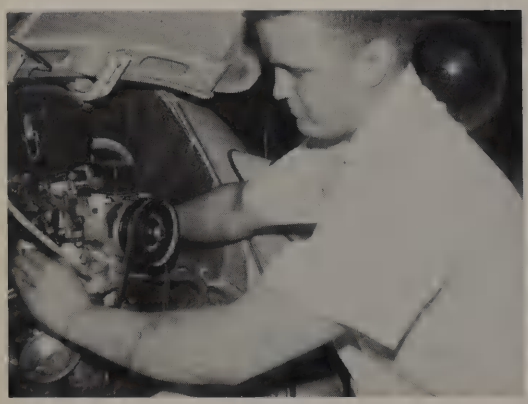

REX SHELTON
Volkswagen Mechanic

KARYN OBERHOLTZER
Dentist's Assistant

Library Council

Sponsor:
Miss Hattie Fowler
Librarian

Nancy Spencer
President

Diane Weinstock
Vice-President

Veronica Ferguson
Secretary-Treasurer

Linda Spiller
Historian

Library Council exists for three reasons: to improve the services of the library, to provide an organization in which the students might participate, and to provide a liaison between the library and the student body. It meets once a month, and only the students who have worked in the library are eligible for membership.

The club's motto is "volens et potens," meaning "willing and able."

Cherri Hawkins
Parliamentarian

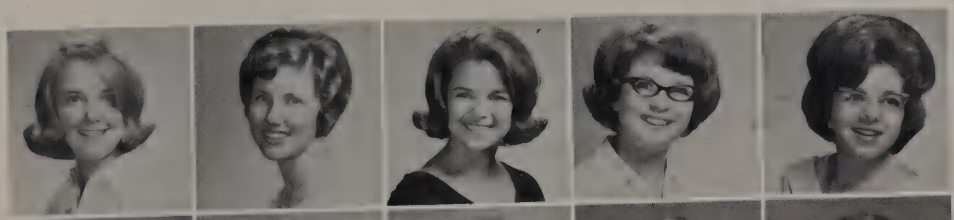

Barbara Acker
Mary Alderson
Jackie Batte
Barbara Burnham
Rosemary Cardella

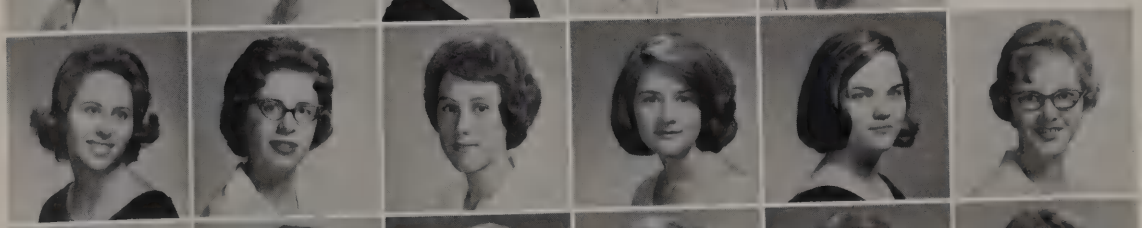

Vicki Cobb
Carla Freeman
Brenda Newberry
Janet Porter
Dixie Prowell
Barbara Renfro

Becky Roberbs
Kathy Sharber
Gloria Shartz
Jennifer Sneed
Marilyn Vaughn
Susan Wells

Quill and Scroll

President
Robert Reitz

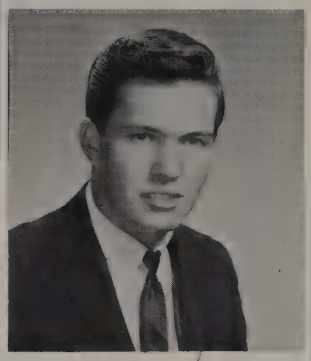

Vice-President
Larry Upshaw

Vice President
Jan Wilkinson

Vice President
Bob Vint

Vice President
Donna Temples

Vice President
Beverly Chappell

By-laws Chairman
Ann Londeree

Secretary
Shiela Smith

Sponsor
Mrs. Roylene Reeder

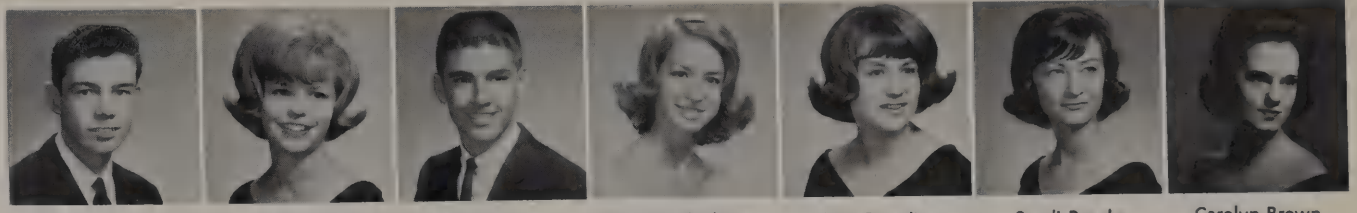

Charles Black | Karen Blackwell | Bob Bowling | Kay Brandenburg | Jean Breeding | Sandi Brooks | Carolyn Brown

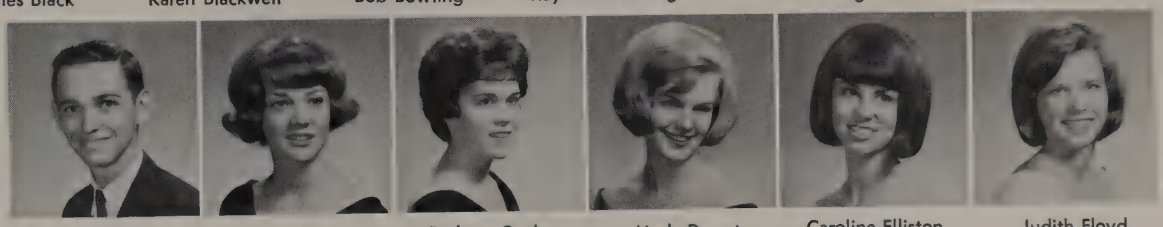

Vaughn Burkholder | Carol Cloyd | Barbara Cooke | Linda Dysert | Caroline Elliston | Judith Floyd

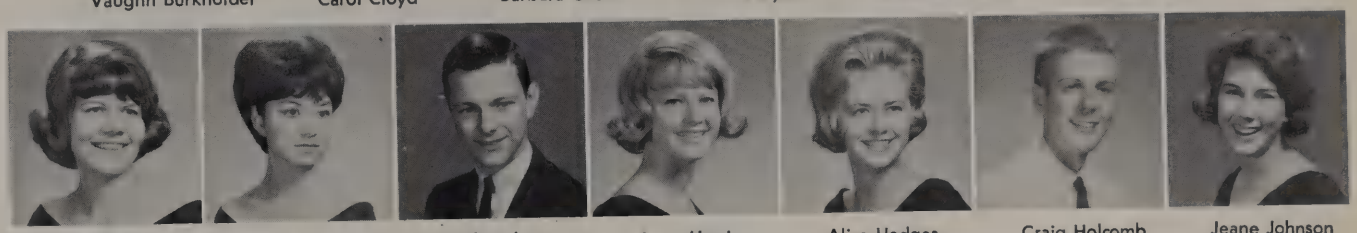

June Freiberger | Evelyn Fujii | Bob Hahn | Anne Harris | Alice Hedges | Craig Holcomb | Jeane Johnson

Mary Jane Klein | Barbara Langston | Bruce Means | Carolyn Moore | Larri Moore | Kay Morgan

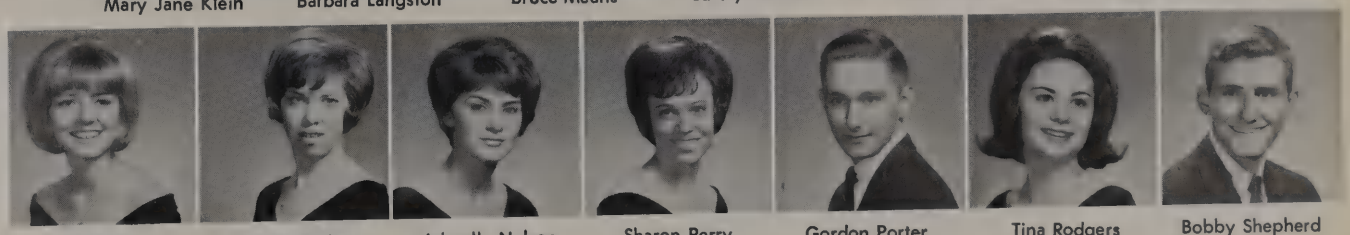

Lynn Morgan | Linda McFadyen | Johnelle Nelson | Sharon Perry | Gordon Porter | Tina Rodgers | Bobby Shepherd

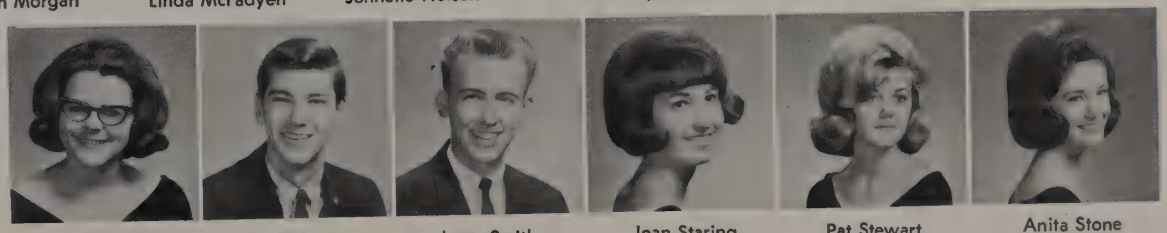

Becky Shoemake | Joe Pat Sims | Larry Smith | Joan Staring | Pat Stewart | Anita Stone

Toni Tallman | Ann Tucker | Becky Watson | Casey Wilhelm | Patsy Williams | Cindy Withrow | Nancy Young

Cougar Chronicle

Sandi Brooks
Editor-in-Chief

Anne Harris
Assistant Advertising Mgr.

Jeane Johnson
News Editor

Barbara Langston
Circulation Mgr.

Anne Londeree
Feature Editor

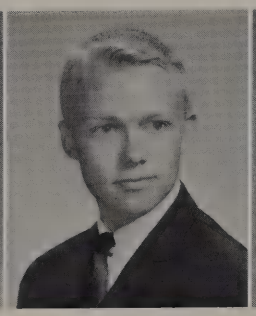

Bruce Means
Sports Writer

Linda McFadyen
Managing Editor

Caroyln Moore
Photographer

Lynne Morgan
Publicity Manager

Pat Stewart*

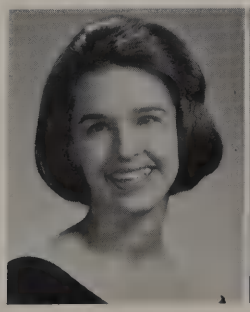

Christina Bumgardner*

Mary Douthit*

Ronna Goldberg*

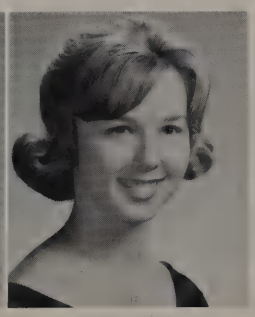

Sandee Howard*

**First Semester only.*

Sharon Perry
Business Mgr.

Gordon Porter
Sports Writer

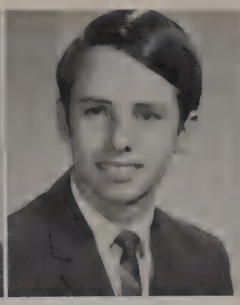

Robert Reitz
Feature Editor

Tina Rodgers
News Editor

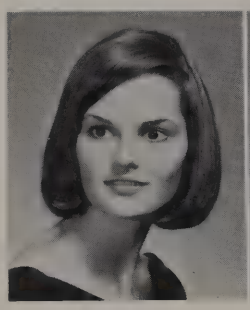

Sheila Smith
Photographer

Joan Staring
Editorial Assistant

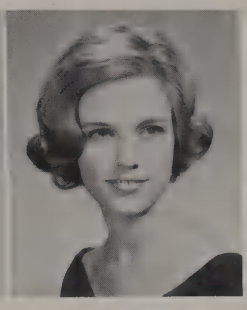

Donna Temples
Assistant Business Manager

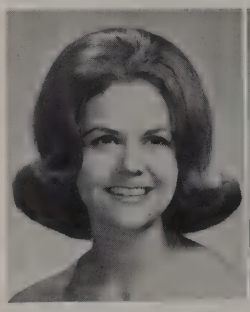

Ann Tucker
Advertising Mgr.

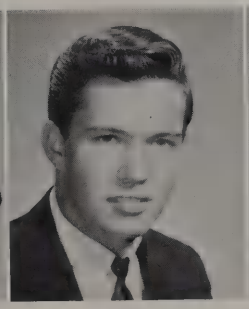

Larry Upshaw
Sports Editor

Casey Wilhelm
Cartoonist

June Frieburger
Reporter

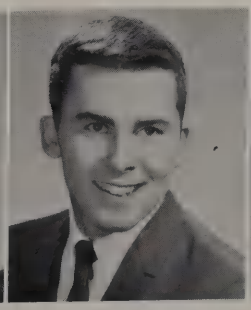

Mike Spears
Reporter

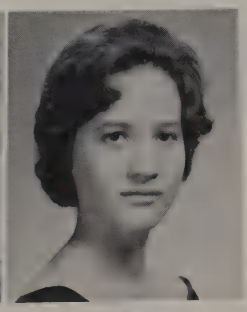

Toni Tallman
Reporter

An accurate and precise account of all school events has been the goal of the Bryan Adams' Cougar Chronicle. This outstanding newspaper has maintained the highest of journalism standards throughout its six years of existence. Published bi-monthly, the Chronicle has represented Bryan Adams in the grandest manner.

Mrs. Roylene Reeder
Sponsor

el Conquistador Staff

SUSAN PRATT
Co-editor

CINDI WITHROW
Co-editor

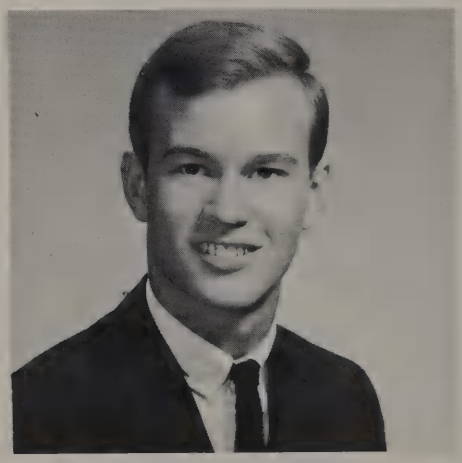

SCOTTY WOODS
Business Manager

MRS. FRANCES COKER
Sponsor

MR. WILLIAM T. TARDY
Sponsor

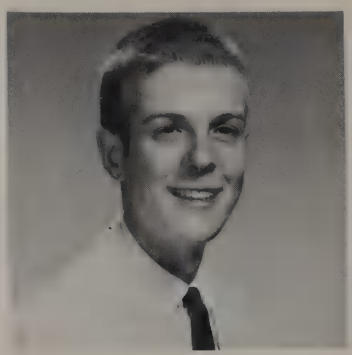

Craig Holcomb
Assistant Editor

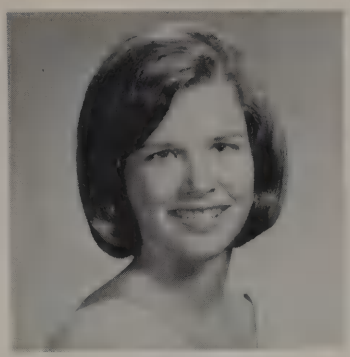

Judi Floyd
Assistant Business Manager

What some people won't do for a picture!

With three Marvin Pattersons no wonder this annual has superb photography!

Karen Blackwell
Organizations Editor

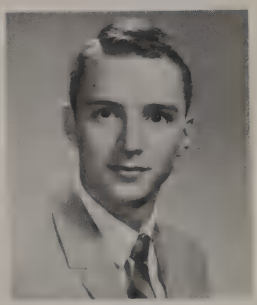

Albert Brecht
Business

Pat Busbee
Military Editor

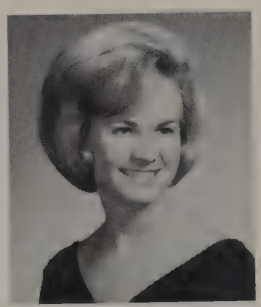

Beverly Chappell
Activities Editor

Lynda Dysert
Business

Caroline Elliston
Faculty and Administration

I'd just die if Cindi or Susan were to walk in now and catch us not working!

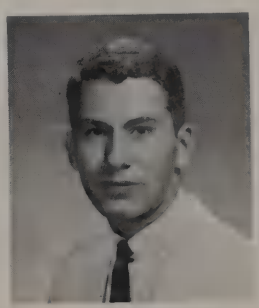

Mike Green
Athletics

Bob Hahn
Index Co-ordinator

Not so fast, Mike—I haven't found the last letter yet!

Dovie Morgan
Athletics Editor

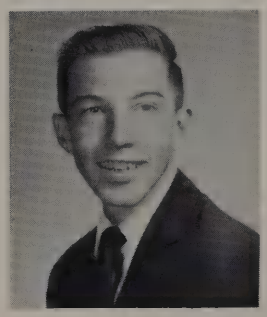

Marvin Patterson
Photographer

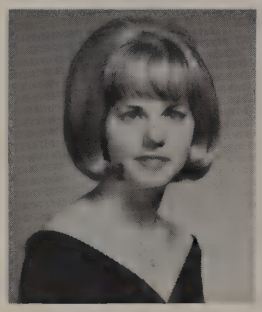

Pam Pendleton
Senior Memories

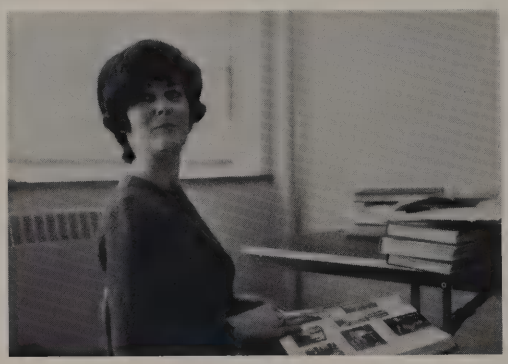

You called?

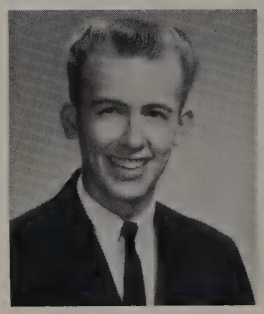

Larry Smith
Art Editor

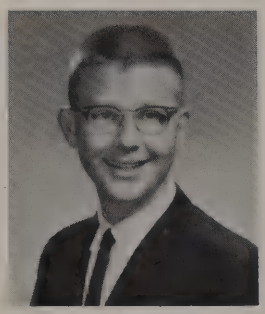

Chad Starks
Senior Class Editor

With a little work and a lot of imagination, a few boxes became blocks for the "Babies' Bawl"

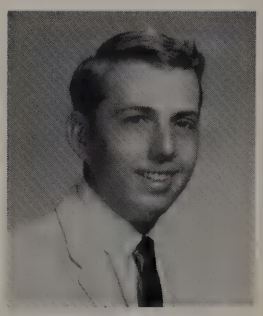

Al Wheatley
Photographer

If I have to stamp those pictures one more time . . .!

It pays to be attentive when Mrs. Coker tells us we're 2½ weeks behind.

Whee!!!

And that's exactly what I told him!

Cindi, get that camera away from *your* face . . .!

Mrs. Coker expresses exasperation with her two hard working editors.

Staff works frantically to meet the final deadline.

Faster! Faster! Faster!

If you dare take my picture while I'm like this I'll . . .

No one could EVER make me give up my IBM box.

Watch it, Albert, they're checking up on us again.

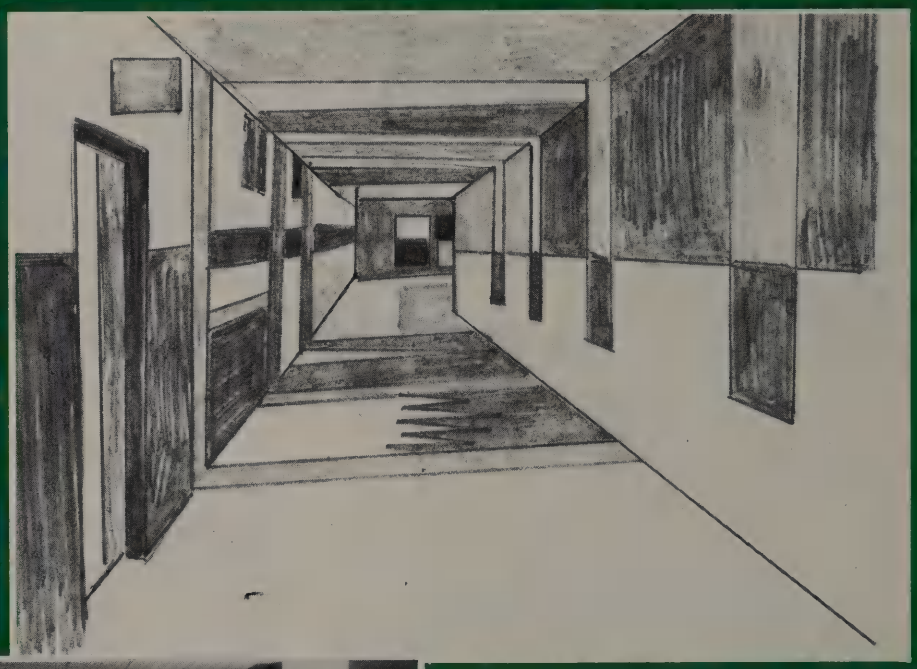

EXIT

senior memories

John,
I'll never forget those lousy basketball games with you.
Good luck
Bruce

Senior Committees

INVITATION COMMITTEE
Sitting: Kay Hammer, Gail Hawes, Cherry Bransford, Susie Stovall, Dovie Morgan. *Standing:* Wendy Braum, Dick Goss, Larry Thomas, Albert Brecht.

DECORATIONS
Sitting: Margie Lootens, Karen Brownlee, Peggy Tipton, Carole Brandon. *Standing:* Larry Olson, Kenneth Savage, Sara Petty, Casey Wilhelm, Vicki Kisher, Joe Middleton.

SENIOR PROM COMMITTEE
Sitting: Marilyn Krogerus, Carol Ann Smith, Barbara Mallone, Lee Ann Johnson, Neil Patterson. *Standing:* Brady Millican, Dick Hanes, Carol Rigby, Bob Bunch, David Dismukes, John Jolly.

SENIOR PLAY COMMITTEE
Sitting: Jan Wilkinson, Cindi Withrow, Donna Burnard, Linda Gillespie, Shelly Bumgardener. *Standing:* Jim Blyth, John Hickman, Judy Gallagher, Carole Nelson, Carroll Bond, Bob Hahn, Joe Simms.

SENIOR ASSEMBLY COMMITTEE
Sitting: Rhetta Van Orden, Susan Wylie, Judy Stone, Cheryl Holt, Beth Thompson. *Standing:* Bobby Maggiani, Mike Spears, Jim Meyer, Pam Peadon, Alan Hardy, Carmen Hernandez, Howard Moore, Susan Pratt, Randi Jackson.

CAP AND GOWN COMMITTEE
Sitting: Mary Jane Klein, Susan Ladenburger, Karen Jorgenson, Linda MacDonald, Nancy LaBarba. *Standing:* Larry Smith, Steve Scott.

BACCALAUREATE COMMITTEE
Sitting: Jan Chapman, Pam Page, Kristen Engleman, Nancy Mercer, Ann Tucker. *Standing:* Mickey Moody, Dick McCullum, Harvey Dix, Judy Lurick, Nathan Brandon, Larry Oakes.

. . . Seniors take test

Seniors walk . . . but not far

. . . Gay Seniors

. . . Senior lettermen

. . . Seniors explore

. . . Seniors are dignified

. . . Senior "buddies" leave school

. . . Seniors recreate

. . . Senior sleeps

. . . Seniors take art

. . . Not bad for a kid

. . . Not me boy

. . . Senior sleeps again

. . . Oh-ra-he-ra!

. . . Bus ride too much, Holt?

. . . O.K. . . . walk home!

. . . Seniors hold their hands in the air

. . . Seniors stand around a car

. . . Senior belles

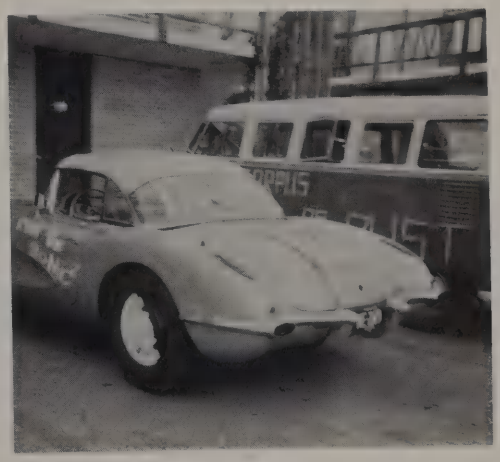

. . . Senior spirit

. . . Tally-ho Corpus!

. . . Senior history

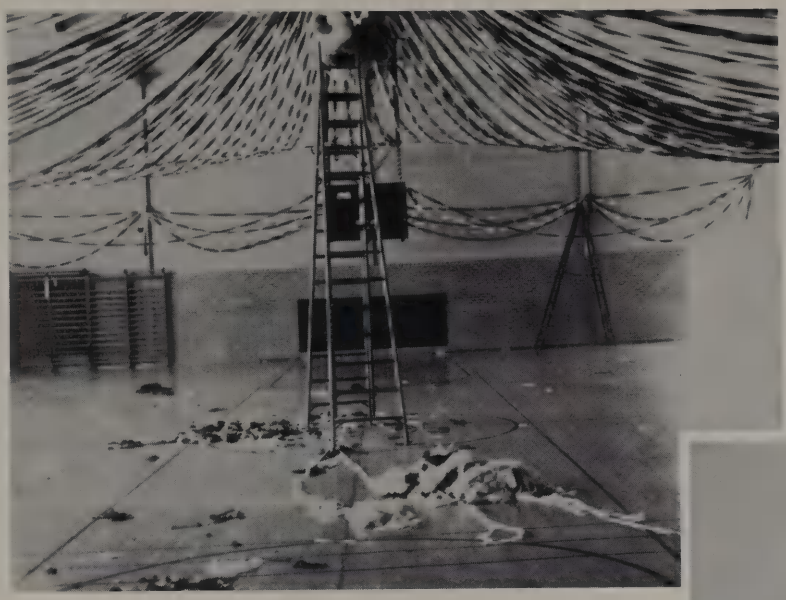

SENIORS 1965

Julie
I'm not sure
you'd like
me
for
C.I.

To
a real good
guy doing
great things on
your M.A.C.
Luck always
Chris

advertising

John you dat
posse keep it
out of the Dirt
Good Luck
[illegible]

JACKSON'S SPORTING GOODS

246 CASA LINDA PLAZA DA 7-7343

Wanted: Customers, No Experience Necessary

School Jackets, School Sweaters, School Bags

Poise'n Ivy

Lockwood Village

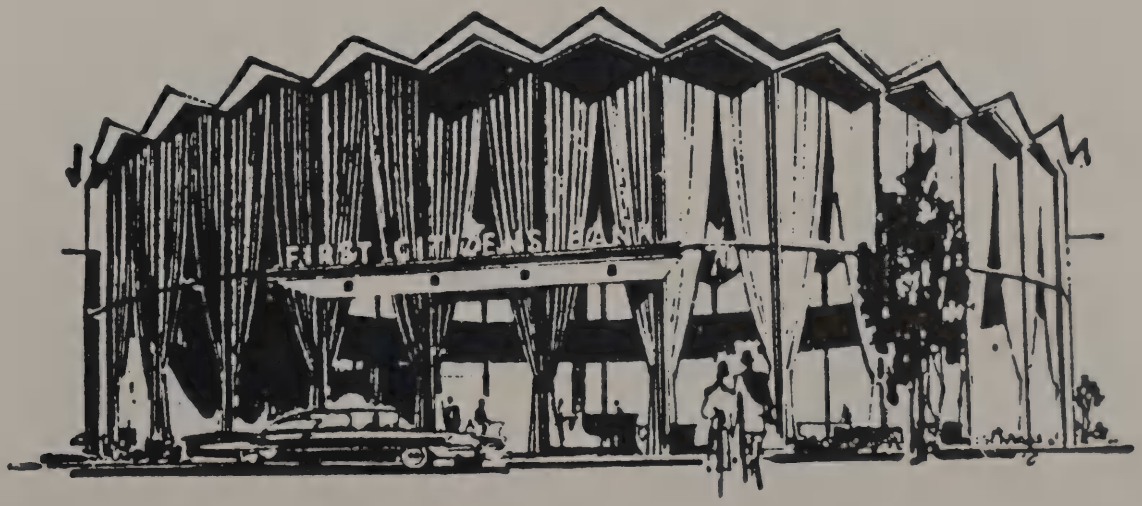

First Citizens Bank

926 Lockwood Village

Dallas, Texas

Cooksey Photography

DI 8-7680

323 Northwest Shopping Center
E. Northwest Highway and Plano Road

SOPHOMORES . . .?

Who switched bottles on me?

The Silversmiths

856 Lochwood Village
DA 8-2336

Dallas 8, Texas

GREETING CARDS
GIFTS
JEWELRY

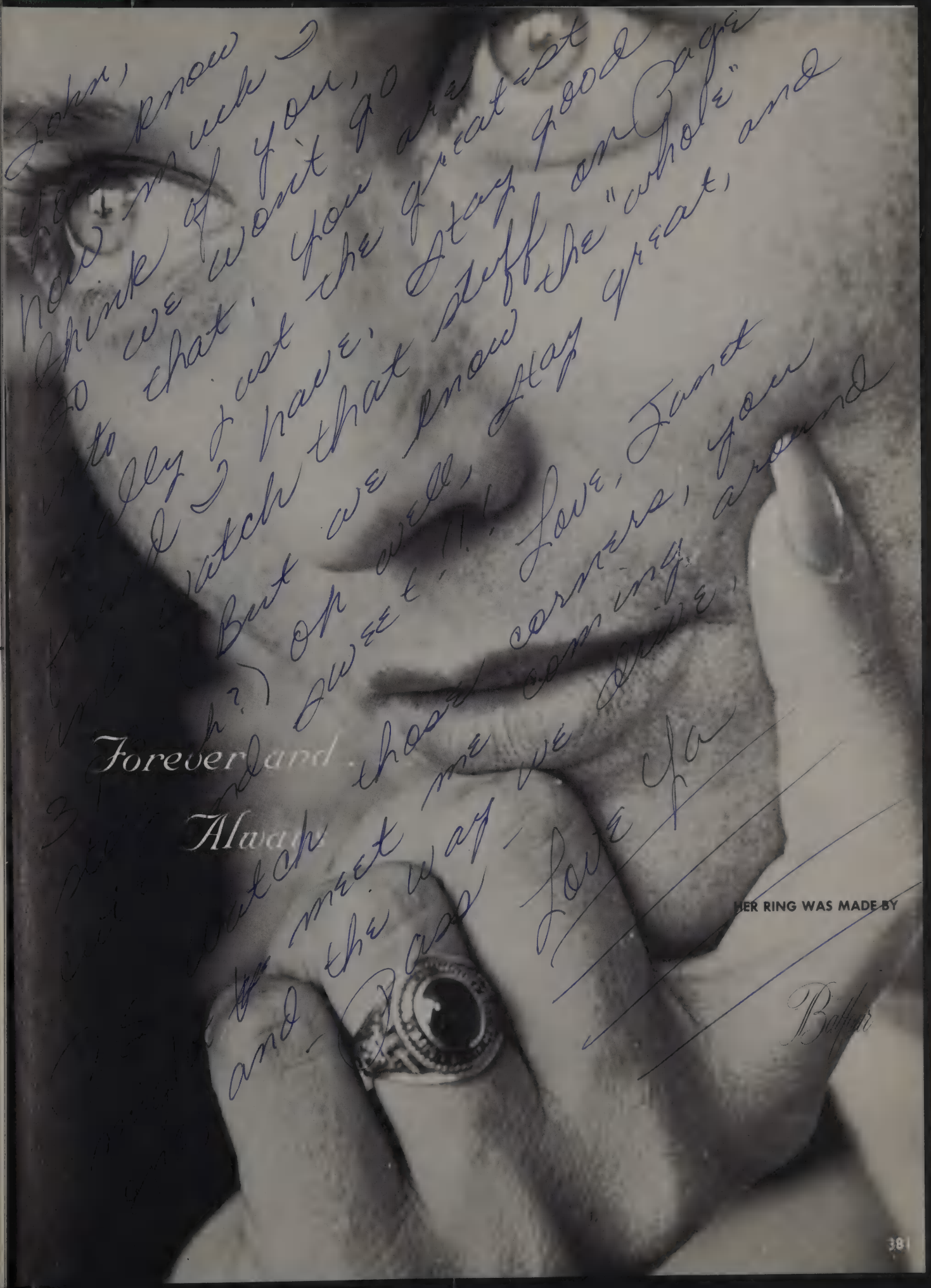
John,
I know
how much
I think of you,
so we won't go
into that. You are
the greatest
girl I have.
Stay good
& I'll watch that stuff on page
But well, we know the "whole" and
Oh well, stay great,
sweet!!! Love, Janet
(Huh?)
Forever and
Always
and the way we love
meet me around
the corner, you
coming
Love ya
HER RING WAS MADE BY
Bafur

Belles are gay . . .

CARPET LAND

9433 Garland
Dallas 18, Texas
DA 8-1844

Lockwood Pharmacy

11505 Jupiter Road
DA 1-2675 DALLAS, TEXAS
SAM PERRONE
Registered Pharmacist

LOCKWOOD PAINT CENTER

721 Lockwood Village DA 8-1597
DALLAS 18, TEXAS
Masury Paints—Brushes—Art Supplies—
Picture Frames

Casa Jewelers

Fine Diamonds
Quality Watches
2363 Gus Thomasson Rd.
DA 7-5008
J. E. HILL
Watch and Jewelry
Repairing

IT'S A
PLEASURE!

PHILIPP'S HARDWARE
215 Lake Park Village
Garland Road at Buckner Blvd.
DALLAS 18, TEXAS

RAY FREDERIKSEN
Insurance Company

PHONE DA 7-7306

2250 Gus Thomasson

Best wishes to a real sweet guy. Hope to see you again next year. Love ya, Karen Gladstone

John - To the best sportsman Kent has. Best of luck in the future. Phil Rosen

To a real great guy and good friend. Best wishes always. I think everybody will remember that bitch in English. Steve Reynolds '66

TOP HAT CLEANERS

7012 Bruton
EV 1-2802

9181 Bruton
EV 8-1650

1336 S. Buckner
EX 1-0790

John Good luck always. Hope to see you next year. Carole Finch

Brad's

Casa View's Leading Jeweler

Since 1954

Brad Tuley

DA 7-3598

HILLCREST PEP ASSEMBLY

CECEILE'S CAKE SHOP

Specializing in
Decorated Cakes for
All Occasions

2518 Gus Thomasson Rd.

DA 7-2575

REDDY ROSTER
of ELECTRIFYING PEOPLE
pick your own celebrities and sign them up
Jalopy-Jockey
Beast
Most Likely to Go in Orbit
Nowheresville
Brain
DeeJay
Most Likely to Become Vice President
Like Wow!
Benchwarmer
Kook
Beauty
Reddy Kilowatt
Most Likely to Be in Your Future
Young Moderns Live Better Electrically
D&L CO DALLAS POWER & LIGHT COMPANY

John -
You're a great guy. Proving I've enjoyed proving you. I hope to see ya next year. Have fun this summer.
Love ya!
Jan

John
You are a pretty nice kid, from a nicer one.
Lots of luck,
Dean

John,
I have missed you in lunch this year because I didn't have anyone to make fun of me. Well, stay sweet and hold ole B.A. in one piece for me. Love,
Lora
P.S. love ya

JUSTICE
MAN'S SHOP

356 Hillside Village
TA 4-6006

JOHN —
GRAD FOR SOME?
MONTE MILLER
SRS. '65'

Always First Quality
At Penney's

John
Keep workin on
your Basket ball
you are as tall as you are you're
going to be great.
Best of Luck in Everything
you do Your Pardner
Mike Cook

Shop Your Neighborhood
PENNEY'S

In Casa View Shopping Center
2596 Gus Thomasson Rd.

Open 'til 9:00 P.M. Monday Thru Saturday
for Your Shopping Convenience . . .

3 WAYS TO BUY . . . CHARGE, CASH, LAYAWAY

ROY T. MOSES COMPANY, INC.

Building Materials

1522 NAYLOR DA 7-8246

Warmest wishes for the future
Barbie Grant

R.T.M. CO. INC.

ROY T. MOSES, President

RIP!

AIR CONDITIONERS • TV • APPLIANCES
STEREO COLOR T-V

LYLE & RIDDLE

APPLIANCE CO.

9925 GARLAND RD.
DA 1-0648

1926 SKILLMAN
TA 3-8331

CLNB

Casa Linda National Bank

OF DALLAS

234 Casa Linda Plaza DALLAS 18, TEXAS

DA 8-3221

Your Financial Partner

Joe, please tell us where to go.
(Lee Carol Sharp, Marty Cowart, Joe Brown)

Your Free Demonstration

You experience the delight of the Mira-col Beauty Treatment and try on the make-up . . . all before you buy.

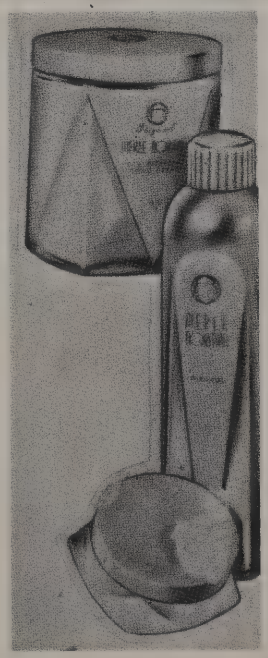

MERLE NORMAN STUDIO

9437 Garland Road
DALLAS—DA 7-0175

Why Dream of Being a Cinderella?

Sandi Little, modeling a lovely lace bell skirt formal, shows you can be one when you shop at—

CINDERELLA SHOPPE

198 Casa Linda Plaza

DA 1-1692

MEN'S WEAR

Deric Edgar

LADIES FASHIONS

Casa View Center
DA 7-9256

"I was sitting around not doin' nothin' and . . ."
(Bob Hahn)

BILL LAWRENCE REALTY COMPANY

220 Casa Linda Plaza
DALLAS 18, TEXAS
PHONE DAvis 1-6458

Appraisals • Loans • Insurance

To a great slot,
Rod Stewart

PONY SHOP

Varsity Shop

Hillcrest (at SMU)
Dallas
LA 1-5134

Casa Linda
Dallas
DA 7-4543

Castle Homes
Horace E. Williams
218 CASA LINDA PLAZA DALLAS, TEXAS

Fellas: have been a good basketball team for us in Lakeland. We'll have a good one on hand in '57 with lots of good luck from Mallard

PHONE DA 8-3191
Myatt's
VILLAGE PHARMACY
Lakeland at Ferguson Dallas, Texas

Why **Can't** I sing . . .?

CAMPISI'S
EGYPTIAN RESTAURANT
DALLAS • TEXAS

FAMOUS FOR
PIZZA
ITALIAN FOODS
STEAKS
5610 EAST MOCKINGBIRD LANE
TA 7-0355 PHONES TA 7-7711
DALLAS • TEXAS

I think they are serious . . .

SURE!

To the shortest boy I know - You better watch that

Best Wishes
Edie Rader
Sr. 66

Morton's
THE STORE FOR MEN

325 NORTHLAKE CENTER DI 8-4300

MANHATTAN SHIRTS
FASHION PARK SUITS
FLORSHEIM SHOES

John,
Stay the same, changing would quite ruin the whole effect. Remember our German class and stay good (?)
Love & Best Wishes,
Marilyn Gilmore "67"

John,
You're a great friend and I hope I see you next year. Good luck. Have fun this summer.
Toodaloo!
Marilyn Paulson

SENIORS!
FINISH COLLEGE FIRST
THEN BUY A
CERTIFIED HOME
IN FABULOUS
"MONTCLAIR FAIRWAYS"
—NEAR D.A.C. COUNTRY CLUB

one final word of wisdom

Set

1ST IN SALES...

BECAUSE WE'RE

1ST IN SERVICE

FRIENDLY

LEMMON AT INWOOD • DALLAS, TEXAS • LA 6-8811

CHEVROLET

SPORTSWEAR
LADIES APPAREL
GIRL SCOUT EQUIPMENT
TOTS
TEENS

WE can change this at the - -

Ethel Shipp

"There's Always a SALE at Ethel Shipp's"

2403 GUS THOMASSON RD.
PHONE DA - 1-2858

Maple Shop

Casa Linda Plaza DA 4-4946

Invites you to see
the unusual in

Early American
Furniture
and Accessories
DALLAS 18, TEXAS

Will you . . . .?

Stop at the Sign
of the Pig

PIG STANDS
CO., INC.

A Good Meal at Any Hour

John
It's been nice knowing you this year in school and Demolay. Just has a team full of good sports. Lots of luck as a Senior
Jimmy Pratt
P.S. Don't look on page 50

Colbert's

270 CASA LINDA PLAZA
PHONE: DA 4-4441

Not 1, Not 2 . . . . But 3

Underwood's

Real Old Fashioned

Pit Bar-B-Q

Cafeterias

in BIG "D"

★ *401 South Hampton*
FE 1-8177

★ *7828 Lake June Road*
EX 1-5100

★ *10920 Garland Road*
DA 1-6700

FAMOUS ALL YOU CAN EAT DINNERS

UNDERWOOD'S
REAL PIT BAR-B-Q

Catering Service
ANYWHERE — ANYTIME

Our Belles!

BO-NEL
HAIR FASHIONS

8569 Ferguson
DA 7-3622

COMPLETE BEAUTY SERVICE

Styling Tinting Frosting
Permanent Waving

Open Wednesday and Thursday Evenings
by Appointment

MARCHETTA BONE
Owner

Casa
Linda
Plaza

"100 Merchants
Anxious to Serve
YOU."

GARLAND RD. AT BUCKNER

Hail! the emperor!

John,
It has been fun battling it out with the English teacher and hope to see you next year
Ronnie Kingsley

Best Wishes

John,
It has been great knowing you this year. I hope to see you this summer and next year (for some)
Best of Everything,
Carolann Haggard

To John,
You're a darling boy & it has been great in Chemistry (Ha!)
Be good. Love always,
Nancy Land
"Jrs. 66"

John,
You are one of the funniest, most amazing people I have ever met. I hope you, and we have some more good times.
Best of Luck
Love L.A.
Marsha

GARY PHOTOGRAPHY

2239 Gus Thomasson Rd. DA 7-8297

Your Yearbook Photographer

John –
You got what
it take Boy What
ever you do don't
Wipe-Out
Bill
Connie

John
To a
sharp guy
Best of luck
in the following
years
Cynthia
Helene

To a real swell
pal with a
wonderful
personality
Lots of Luck
John
Lewis

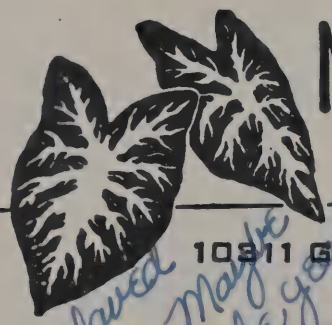

McSHAN
FLORIST

10311 GARLAND RD., DALLAS, DAVIS 1-2661
"CITY-WIDE DELIVERY"

To a Real
friend who has slaved
all year (Bronough & all). Maybe
we can go the Rest of the year
without anymore morning detentions.
Play it cool as always.
Your friend,
Mike Peak

To a real cutter,
the king of chemistry
class may all of your
children be white & legal.
Keep trying to be neat.
Larry
Richardson

John,
~~keeping~~ working
and I know you will
succeed in everything you
try. Best of luck
John Sharp

Aaron, Linda J.; 4B—37, 340
Abel, Rhonda L.; 2B—214, 338, 344
Abraham, Jack S.; 3B—132, 249, 300
Abrahamson, Alan L.; 3B—132, 254, 266
Abston, James A.; 4B—37, 346
Accomando, Michael R.; 2B
Acker, Barbara; 2B—308, 359
Adair, Paul S.; 4B—37, 255, 257, 267
Adams, Jerry W.; 3B—132, 210, 249, 343
Adams, Linda S.; 2A—132, 335
Addison, Sandra K.; 2B—329
Adkins, Cheryl; 2B
Adkins, Cindy G.; 4B—37, 195, 215, 227, 304, 329
Adrian, Lawrence M.; 2B—256
Ahern, Kathleen F.; 2B
Albach, Henry John; 2B
Albach, Sigrid N.; 3B—132, 316, 351
Albrecht, Joyce L.; 2B—329
Albright, Judy K.; 3B—132, 344
Alderman, Steve; 3B—132, 303
Alderson, Janice J.; 2B
Alderson, Mary A.; 3B—132, 310, 359
Alexander, Charlene; 2B—306
Alexander, Danny; 2B—251, 263
Alexander, Frank; 4B
Alexander, James W.; 3B
Alexander, Mildred L.; 3B
Alexander, Sunny
Alford, Janis A.; 2B
Alford, Richard D.; 4B—37, 251, 263
Allbright, Terry A.; 4B—37, 227, 328, 354
Allbright, William G.; 3B— 132
Allday, Frank Doug; 2B—300
Allen, Julie C.; 4B—37, 195, 215, 227, 329, 332
Allen, Larry D.; 2B
Allen, Roy W.; 4B—37
Allen, Tracy H.; 3B—132
Allen, Wayne I.; 3B—132
Allen, William R.; 2B—257, 267
Allman, Danny R.; 2B
Allred, Sharyn L.; 2B
Ammons, Linda K.; 3B—132, 226, 308, 337
Anderson, Charles; 2B
Anderson, Charles E.; 3B—132, 346
Anderson, Charles M.; 3B
Anderson, David D.; 3B—132, 290
Anderson, David R.; 4B—37, 211
Anderson, Diane L.; 4B—37
Anderson, Gary L.; 3B
Anderson, James Mike; 4B—38, 211, 215, 240
Anderson, James Ray; 4B—38
Anderson, Jerry E.; 3B—132
Anderson, Richard A.; 3B—132, 319, 354
Anderson, Richard C.; 2B—300
Anderson, Tina; 2B—308
Andrew, Joyce L.; 4B—38, 310, 353
Andrew, Shirley K.; 3B—132
Andrews, Debbie; 2B
Andrews, Gary; 3A
Andrews, Linda L.; 3B
Andrews, Lynn; 2B—210
Angelo, Athan M.; 3B—132, 344
Ansley, Karen; 3B
Apfelbaum, Joseph; 3B—132, 244, 279
Archer, Eric D.; 3B—132, 324
Ardnt, John; 264
Armstrong, Alan A.; 2B
Armstrong, Helen; 2B
Armstrong, Michael L.; 4B—38, 170, 211, 217, 297, 343
Armstrong, M. Ann; 3B—132
Armstrong, Mickey L.; 3B—132, 255, 257, 267
Armstrong, Theresa; 2B
Arndt, John D.; 2B—252
Arnn, Phillip; 2B
Arnold, Anne; 4B—38
Arnold, Eddy Rhea; 3B—251, 263, 269
Arnold, Saundra K.; 2B
Arrington, Michael; 2B
Ash, Brian G.; 2B—323
Asher, Marshall L.; 2B
Ahser, Toni J.; 3B—132
Ashley, Linda K.; 3B—132
Ashmore, George A.; 3B—132
Ashmore, Mickey G.; 2B—264, 276
Ashmore, Ruth A.; 2B—297
Ashurst, Dorothea J.; 3B—132
Askey, Evangeline R.; 2B—306
Atchley, Danny; 3B
Atkins, Cheri; 2B
Austin, Barbara L.; 4B—38, 226, 340
Averett, Bernie A.; 2B—248, 249
Ayers, Barbara S.; 3B
Ayers, Lloyd Ray; 3B
Babbitt, Joyce Lynn; 4B—38
Bader, Susan J.; 3B—132
Baer, Joanna B.; 2B—297, 312
Baggett, Karen L.; 4B—38
Bagley, Jimmy D.; 2B
Bailey, Benjamin M.; 4B—39
Bailey, Bobby J.; 3B—132
Bailey, Donalee; 2B—329
Bailey, Linda J.; 4B—39
Baker, Angela; 4B
Baker, Gloria; 2B
Baker, Howard D.; 3B—132
Baker, Bruce W.; 3B—132
Baker, Charles R.; 2B
Baker, Daniel F.; 3B—132, 210, 304
Baker, James S.; 4B—38, 244, 290, 300
Baker, Jimmy D.; 4B—39
Baker, Kenneth R.; 3B—132
Baker, Margaret E.; 2B
Baker, Michael J.; 4B—39
Baker, Royce P.; 4B—297
Baldwin, Richard G.; 2B—257, 267, 303
Baldwin, Robert; 2B—338
Balentine, Sandra S.; 2B
Bales, Annette M.; 2B
Bales, Vicki L.; 2B—193
Balew, Natalie O.; 2B
Ballard, Freddie M.; 2B
Ballard, Judy N.; 2B
Ballew, Vernon J.; 2B
Balthrop, Karen J.; 4B—39, 308
Bamberger, Jane E.; 2B
Bamford, David A.; 2B—257, 264
Banno, Sammy W.; 3B
Barabas, William D.; 3B—132
Barber, Betty Lynne; 2B—299, 316
Barnes, Marsha C.; 4B—39, 226, 268, 280, 300
Barnes, Sara Elizabeth; 4B—39, 316, 321, 332, 335, 340
Barnes, Susan Y.; 2B
Barnes, William L.; 3B—132, 253
Barnett, Michael Dou; 2A
Barnette, Beverly; 2B—329, 338
Barnhouse, John E.; 2B—354
Barnhouse, Robert H.; 4B—39
Barr, Gregory F.; 2B
Barrett, Brenda J.; 4B—40, 276
Barrett, Margaret A.; 3B—132, 264
Barrett, William D.; 4B—40, 304
Bartkus, James W.; 2B—316
Bartkus, Trudye; 4B—40, 304, 351
Barton, Jerri B.; 2B
Barton, Larry C.; 2B—249
Basehore, Jeff L.; 3B—132
Bassett, Joyce B.; 2B
Bassett, Robert D.; 3B—132, 248
Bates, Robert H.; 2B
Bates, Sharon Y.; 2B—304, 319
Batte, Jackie M.; 4B—40, 310, 359
Batten, John G.; 2B
Baufrle, Stephen E.; 4B—40
Baumgardner, Shelly; 4B—40, 200, 264, 272, 276, 297, 370
Bausone, Peter J.; 1A
Bausone, Ross; 4B—40
Bawcum, Wayne C.; 3B—132
Baxter, Leslie W.; 3B—132, 304
Baxter, William W.; 3B
Bayce, Cha Cha; 2B
Bayne, Nicki L.; 4B—40
Beadles, Linda E.; 3B—132, 280, 294, 300, 344
Beaman, Larry G.; 3B—132, 294
Bean, John F.; 2B
Bearden, Mildred L.; 3B—132, 297, 344
Beck, Deborah L.; 3B—132, 297
Beckham, David; 2B—249
Bednar, Leon G.; 2B—253
Beene, Steven E.; 2B—297, 316, 329
Beggs, Kathryn L.; 2B
Beggs, Margaret R.; 4B—40, 294
Bell, Franklin D.; 4A
Bell, Henry M.; 4B—40, 349
Bell, Marilyn K.; 4B—41
Bellah, Shirley A.; 3B—132
Benavidez, Marcial; 2B—257, 267
Bendele, Rutha N.; 2B—306
Bender, Carol A.; 2B—349
Bender, Philip B.; 4B—41, 335
Benedict, Sue L.; 4B
Benge, Glenda; 2B
Benge, Sara; 4B—41
Bennett, Harry Robert; 2B
Bentley, Gregg A.; 2B—250
Bentsen, William N.; 3B
Berrier, Ralph M.; 2B
Berry, Christopher, S.; 2B
Berry, Susan D.; 3B—133, 338, 344
Berryhill, Robert K.; 3B—133
Bertucci, Jim A.; 2B—252, 264
Bertucci, Virginia; 2B—133
Betin, Barbara R.; 2B—264, 276, 297, 329
Betz, Michael R.; 2B—251, 263
Beverly, Charles B.; 4B—41, 358
Beverly, Richard; 2B
Bibb, Faye Ann; 2B
Bickle, Beverly; 3B—133
Biggerstaff, Judith; 2B—315, 344
Bilbrey, Ronald H.; 2B
Binford, Jimmie D.; 2B
Bishop, Bill; 2B
Bishop, Robert W.; 3B—133, 297
Bitros, Tommy F.; 4B—41
Bivens, Debra J.; 4B—41, 294, 304
Bivens, John R.; 2B
Blachley, Jon D.; 4B
Black, Charles T.; 4B—41, 248, 303, 315, 323, 343
Blackmon, John H.; 3B—133
Blackshear, Gary J.; 3B—133, 239
Blackwell, Benita; 4B—41
Blackwell, Karen A.; 4B—41, 264, 276, 340, 361, 365
Blackwell, Mary J.; 2B
Blair, Dianne; 3B—133
Blake, Robert D.; 2B—252, 264
Blank, Michael J.; 2B—139, 264, 276
Blocker, George R.; 4B
Blocker, Sherrie L.; 2B
Bloomer, Herb E.; 4B—42
Blount, Virginia A.; 2B
Blythe, James E.; 4B—42, 217, 321, 338, 370
Bobo, Barbara A.; 3B—133, 329
Boemer, Phyllis E.; 4B—42
Boerner, Susan E.; 2B—312, 335
Boggess, Gregory M.; 4B—42
Bolding, Beverly A.; 2B—306
Bolton, Judy E.; 3B—133
Bond, Kenneth Carrol; 4B—42, 226, 264, 265, 266, 276, 277, 340, 346, 370
Bonner, Marsha; 4B—42
Bonner, Nancy L.; 3A—133, 297, 312 351
Bonner, Suzanne E.; 3B
Bonner, Thomas A.; 4B—42
Boone, Richard M.; 4B—42
Bordelon, Lawrence R.; 2A—133, 219
Bornholdt, Nancy Lue; 3B
Bornholdt, Susan B.; 3A—42
Borrego, Raymond G.; 2B—257, 267, 329
Boswell, Pama L.; 4B—42
Bottles, Roger F.; 4B—43, 210, 211, 212, 249, 300, 346
Bouland, Vicki E.; 3B
Bouldin, Cynthia M.; 3B—133
Boutwell, Barbara A.; 2B
Boutwell, George E.; 3B—133
Bower, Linda C.; 2B
Bowers, Jackie L; 3B—133
Bowers, Mark E.; 3B—133, 300, 324
Bowland, John; 2B
Bowland, Nancy K.; 4B—43, 316
Bowlden, Fred James; 3B—133
Bowlden, Sherry T.; 2B
Bowling, Bob L.; 4B—43, 191, 207, 300, 361
Bouser, Kenneth S.; 3B—133
Boyd, Charles M.; 4B
Boylan, John F.; 2B
Boylan, Terry J.; 2B—250, 252
Boyle, Ann L.; 3B—133, 316
Boyle, Susan; 2B—306
Bradford, Wylie Lane; 3B—133, 219
Bradshaw, David A.; 2B
Brady, Carol A.; 3B—133, 280, 297
Bragg, Michael R.; 4B
Brandenburg, Barbara; 4B—43, 254, 266, 271, 283
Brandenburg, Kay S.; 3B—133, 312, 337, 361
Brandon, Carole A.; 4B—43, 335, 370
Brandon, Nathan R.; 4B—43, 178, 211, 212, 264, 276, 304, 346
Brandt, Frederick C.; 3B
Brandt, John H.; 2B
Brandt, Yvonne M.; 4B—43, 338
Brannon, James Larry; 3B—133, 297
Bransford, Cherry L.; 4B—43, 271, 283, 370
Bransford, Tommy; 2B
Bratton, Elizabeth; 3B—133, 335
Bratton, Katherine; 4B—43
Braun, Wendy L.; 4B—43, 227, 268, 308, 312, 329, 332, 340, 370
Breault, Richard; 3B—254
Breaux, Allen C.; 2B—251, 263
Brecht, Albert O.; 4B—44, 321, 365, 367, 370
Breeding, Jean Anne; 4B—44, 294, 312, 361
Breedlove, Stephen W.; 2B
Brenner, Nancy; 4A
Brent, Barbara A.; 4B
Brettschneider, Bev; 2B
Brettschneider, John; 4B—44, 250, 252
Brewer, Charles B.; 2B
Brewer, Kenneth L.; 2B
Brezik, Steve L.; 3B—133
Bridges, Carol L.; 2B—338
Bridges, Cheryl L.; 3B—133, 321, 344
Bright, William Al; 4B—44, 297
Briley, Charles W.; 3B
Brinkley, Robert F.; 2B—264
Brison, Susan D.; 4B—44, 338
Brittain, Jennifer; 4B—44, 227, 294, 332, 340
Britton, Gary A.; 4B—44, 255, 257, 267
Britton, Mike; 3B—133
Britton, Saundra A.; 2B
Brochu, Amy B.; 2B—310
Brochu, Patricia; 4B—44
Brodie, Steve H.; 3B
Brooks, Donald R.; 3B—133, 279
Brooks, Janice; 4B—44, 294, 340, 344
Brooks, John C.; 4B—44, 279
Brooks, Leslie Ann; 4B—45
Brooks, Marianne; 4B—45
Brooks, Sandra G.; 4B—45, 268, 297, 312, 355, 361, 362
Brosius, Craig M.; 4B—45
Brothers, Norman; 3B—133, 271, 354
Brown, Bobby E.; 4B—45, 243, 264, 266, 269, 271, 343
Brown, Charles R.; 2B—254, 266, 269, 343
Brown, Deborah D.; 4B—45, 300
Brown, Janci; 2B—280, 300
Brown, Joe N.; 4B—45, 194, 276, 303, 329, 332, 354
Brown, Johnny R.; 3B—243
Brown, Laura Carolyn; 4B—361
Brown, Lonnette; 4B—45
Brown, Sharon J.; 2B
Brown, Susan J.; 2B—316
Brown, Susanne; 2B
Brown, Vicki; 3B—133, 335
Brown, William T.; 4B—45, 251, 252, 312
Browning, Jerry T.; 2B
Brownlee, Karen D.; 4A—45, 268, 335, 370
Bruce, Kathey O.; 2B
Bruce, Patricia Mignon; 2B—300, 329
Brumbaugh, Danny W.; 3B—252
Brumbaugh, Pat; 2B—319, 321, 335
Brumm, Ted; 2B
Brunner, William J.; 2B
Brunson, Galand K.; 3B—133
Brunson, Garion D.; 2B—251, 263
Brunson, James R.; 2B
Bruson, Thelnita; 4B—46, 332, 340
Bryant, Elwyn Blake; 3B
Bryant, Forest D.; 2B
Bryant, Marshall A.; 3B—133, 243, 251, 303, 343
Bryhan, Marie D.; 3B—133, 329
Buchanan, Hugh; 3B—133
Buchanan, James Paul; 4B—46, 324
Buchanan, Steven E.; 2B
Bugbee, Bobby M.; 2B—297, 316
Bugbee, Karl; 4B—46, 300
Bugbee, Torrance; 3B—133
Buckley, Dianne; 4B—46
Buie, Kay; 2B—312
Buie, Mark; 4B—46
Bull, Brenda L.; 3B
Bumgardner, Christin; 4B—46, 306, 340, 362
Bumpas, Sally; 4B—46, 332
Bunch, Robert G. Bob; 4B—46, 233, 235, 370
Bunch, Jonnie; 4B—46
Bunton, Joseph A.; 4B—46
Burba, Joe A.; 3B—134, 189
Burda, Barbara J.; 2B
Burda, Steve; 4A
Burden, Marsha D.; 3B—134
Burdine, Randy; 3B—134
Burgess, Linden P.; 3B—134
Burk, James Roy; 2B
Burk, Michael D.; 3A—47
Burk, Mary Teresa; 4B—47, 310, 356
Burke, Gay Ann; 4B—47, 312
Burke, Gregory; 4B—47
Burkett, Joe C.; 4B—47
Burkholder, Billy V.; 4B—47, 361
Burnard, Donna; 4B—47, 178, 268, 304, 370
Burnett, Patsy A.; 3B—134, 306
Burnett, William D.; 2B—192, 297, 346
Burnham, Barbara C.; 2B—359
Burns, Thomas R.; 3B
Burr, William A.; 4B—255, 267, 294
Burris, Vicki L.; 2B
Burrows, Danny; 4B—47, 297, 331, 344
Burrows, Jerry D.; 2B
Burton, James A.; 2B
Burton, Roger D.; 2B
Busbee, Patsy R.; 4B—47, 321, 365
Busby, Douglas A.; 3B—134, 255, 257, 267, 300, 338
Bush, Joe; 3B
Bush, Katherine J.; 3B
Butler, Danny H.; 4B—47

Butler, Gary R.; 4B—48
Butler, Lynda A.; 2B
Butler, Paul T.; 2B
Butler, Thomas F.; 3B—252
Buttgen, Dan E.; 4B—48, 341
Bybee, Jan; 2B—312
Byers, Ronald L.; 3B—134
Byrd, Ina Gene; 3B—134, 300, 312
Byrd, John L; 4B—244, 249
Cady, Geneva A.; 2B
Cage, Frances; 3B—134, 300
Caldwell, Carol L.; 3B—134, 306, 316
Caldwell, David L.; 3B—134
Caldwell, Jimmy G.; 2B—250, 252
Calk, Judith A.; 3B—134, 297, 321
Callahan, Michaell; 3B—253, 323
Callahan, Sharon E.; 2B—335
Calloway, Robin G.; 3B—134
Cameron, Dalphine O.; 4B—48, 294
Cameron, William E.; 2B—254, 266
Campbell, Anita J.; 2B
Campbell, Dale Ken; 2B
Campbell, Dolores J.; 4B
Campbell, Gregory L.; 2B
Campbell, Paul W.; 2B
Campbell, Richard W.; 4B—48, 243, 251, 252, 303, 315, 343, 354
Campbell, Ricky L.; 2B—300
Campbell, Sharon; 2B
Cannon, Beverly D.; 2B
Cannon, John D.; 4B—48
Cannon, Linda A.; 3B—134, 280, 351
onico, Michael W.; 3B
tin, Clarence B.; 2B—254, 266
trell, Greg J.; 2B—264, 316
trell, Raymond E.; 3B
hart, Paul H.; 3B—134, 279, 290, 297
erton, Johnny J.; 2B
ella, Rosemary F.; 3B—134, 359
le, James W.; 4B—48, 297
ile, Thomas D.; 2B—253
on, Deana F.; 3B—134
on, Lewis Dale; 2B
michael, Burkle J.; 3B—134, 315, 341
, Paul M.; 2A
oll, Jalinda; 4B—48, 226, 308
ll, Lois A.; 4B—48, 226
ter, Cynthia A.; 2B
, Kathleen G.; 4B—48
Joey L.; 2B
bere, Ronald C.; 3B
, Michael J.; 2A
, Anne L.; 2B—312
, Myrah, G.; 3B—134
le, Vickie L.; 3B—134
leberry, Carol J.; 2B—338
leberry, Donald; 3B—134, 227, 290, 329, 346
nings, Barbara L.; 3B
nings, John A.; 2B—267
ney, Mary A.; 3B—134, 188, 272, 3, 321
a, Nonnie A.; 2B
e, Judith A.; 3B—134
die, Larry P.; 3B—134, 299
nmisar, Kathleen; 4B—48
naugh, Elizabe; 4B—49
zos, Arnaldo N.; 2B—346
, Richard L.; 2B
nder, Darlene M.; 2B
nder, Mike E.; 3B—134
ine, James Lee; 3B
ffee, Craig; 3B
rez, Angie L.; 2B
rez, Carlos A.; 3B—252, 264
rez, Carmen A.; 4B—49, 251, 2, 323
mbers, Anne M.; 3B—134, 268, 4, 335
mbers, Genny A.; 3B
mbers, Penny L.; 3B
mblee, Karen R.; 3B—134
mbliss, Carrie J.; 3B—134, 312
mbliss, Christine; 2B—264, 316, 8
mpion, Cynthia G.; 4B—49
ndler, Gary; 2B
ney, Ronda G.; 2B—349
nnell, Craig R.; 3B—134, 192, 21
nnell, Peggy L.; 2B—193, 321
pel, Bill; 2B—240
pin, Jimmy H.; 2A
pman, Jan; 4B—49, 268, 280, 4, 320, 352, 370
pman, Susan, J.; 3B—134, 338
pell, Beverly K.; 4B—49, 360, 365
ase, Dale O. Chip; 3B—134, 189
stain, Cathey; 2B—319
stain, Don S.; 3B—134
atham, Joseph A.; 3B—134
Chenault, Robert L.; 3B—134
Chennault, Donna; 3B—134
Chereck, Robert A.; 3B—134, 264, 324, 346
Cheshier, Phillip W.; 4B—49
Chesley, Linda A.; 3B—134
Childress, Carol S.; 3B—134, 264
Chism, James M.; 3B—134
Choate, Cynthia M.; 2B—264
Choate, Herchell Dayton; 4B—49, 276
Christensen, Richard; 3B—134
Christian, Alan G.; 2B
Christmann, Karen; 3B—134, 268, 297, 335
Christopher, Donald; 2B
Church, Brenda K.; 4B—49
Chubin, Patricia A.; 4B—49, 199, 209, 300, 309, 332, 335
Church, Michael L.; 3B
Clancy, Michael J.; 4B—49, 253
Clancy, Patrick M.; 2B—250, 252, 269
Clardy, Gregory S.; 2B
Clark, Allan Vaughn; 2A
Clark, Betty J.; 4B—50, 264, 290, 294, 321
Clark, Carolyn; 2B—306, 352
Clark, Charles A.; 2B
Clark, Connie D.; 3B—134, 300
Clark, Connie K.; 3B—135, 268
Clark, Janis L.; 4B—50, 259, 272, 294, 341
Clark, Paul D.; 3B—135
Clark, Richard W.; 4B—50
Clark, Sandra J.; 4B—50, 351
Clarke, Carl T.; 4B—50, 227, 264, 329, 332
Clarke, Robert R.; 2B
Clary, Nancy J.; 3B—135
Classe, Charles; 2B
Clay, Cynthia; 4B
Clayton, Margaret A.; 2A
Clements, Charles M.; 3A—50
Clements, Donald R.; 4B
Clements, Jerry W.; 2B
Clifford, Jon J.; 3B—135, 244, 246
Clifton, Margaret; 2B
Clines, Linda A.; 2B—321
Cloninger, Linda S.; 2B—297, 300
Cloyd, Carol; 4B—50, 280, 316, 332, 341, 361
Cobb, Donna S.; 2B—297
Cobb, Selina M. Tina; 4B—50, 321
Cobb, Victoria L.; 4B—50, 226, 297, 341, 359
Cobb, Virginia C.; 2B—312, 324
Cochran, Ron; 2B
Cody, Sandra L.; 2B
Coffey, David A.; 2B
Coffman, Kent W.; 3B—135
Cofield, Linda M.; 2B—316
Cofield, Sherie; 3B—135
Cohen, Barbara; 245
Cokain, Jeanne C.; 3B—135, 341
Coker, Sara L.; 2B
Colden, Cheryl E.; 3B—135
Colden, Don R.; 4B—50
Cole, Margaret E.; 4B
Cole, Sue K.; 3B—135, 299, 312, 351
Cole, Rodney E.; 2B—210, 300
Coleman, James R.; 4B—331
Coleman, Ronnie F.; 2B
Collins, Connie; 3B—135
Collins, Ross; 2B
Collins, Cheryl; 4B—253
Collop, John R.; 3B—135, 243, 266, 303, 343
Collum, Jo Ann; 3B—135
Colwick, Billy R.; 3B—135, 233, 234
Combs, David; 2B
Combs, Shelia A.; 4B
Compton, Judith; 2B
Compton, Virginia; 4B—306
Conaway, William E.E.; 4B—253
Conklin, Craig E.; 2A
Connally, Kae L.; 2B
Connally, Stan L.; 3B—135, 254, 266
Connelly, Ray G.; 4B—297
Conwell, Steven D.; 4B—297
Cook, Allen L; 2B
Cook, Betty J.; 4B—306
Cook, Brian L.; 3B—135
Cook, Carolyn J.; 2B—297, 312, 344
Cook, Debera Ann; 4B
Cook, Kernie L.; 4B—52, 209, 309
Cook, Phoebe A.; 3B—135, 268, 321
Cook, Robert J.; 2A
Cook, William Mike; 4B—52, 210, 300, 346
Cooke, Barbara L.; 4B—52, 361
Cooper, Michael E.; 2B
Cooper, Susan M.; 4B—52, 335
Cooper, Philip G.; 3B
Cooper, Tim F.; 4A—192
Cootes, Linda A.; 3B
Coover, Christopher; 3B—135
Coover, Patrick; 2B
Cope, Winston B.; 2B—253
Copeland, Arvin; 2B
Coppedge, Gary D.; 3B—135
Cordelier, Cynthia K.; 2B
Corey, Robert W.; 3B—135
Corker, Mary Catheri; 4B—52
Corliss, David R.; 2B—329
Corn, Cindy Sue; 2B
Cornelius, Linda K.; 4B—52
Corner, Jaclyn V.; 2B—337
Cortez, Estella; 4B
Costello, Michael P.; 2B
Cotten, David A.; 3B—135, 211, 214
Coulthart, Rudy H.; 2B
Coulter, Donald R.; 2B
Counts, Randall D.; 2B
Courrege, George Joe; 4B—52, 211, 216
Courrege, James R.; 3B—135
Covington, James M.; 2A
Cowart, David; 4B—52, 252, 264
Cowart, Martha T.; 4B—52
Cowart, Michael; 3B—135, 312
Cowgill, Robert E.; 2B
Cowling, Harriette L.; 2B
Cowling, William D.; 4B—52, 329, 354
Cox, Carol J.; 2B—276
Cox, Danny C.; 2B—248, 269, 300, 346
Cox, Hugh Dow, Jr.; 4B—53
Cox, James N.; 3B—135, 243, 254, 266, 343
Cox Mary E.; 2B—312, 351
Cox, William L.; 3B
Cozby, Linda K.; 4B—53, 310
Cradduck, Harry V.; 2B
Craft, Carolyn M.; 2B—192, 297
Craft, Everett R.; 3B—135
Crain, Bobby D.; 2B
Crain, Jo Ann; 2B
Craker, Gail A.; 3A—135
Crandell, James E.; 4B—53, 304, 332
Cranford, Suzanne; 2B
Craven, Bill; 3B—135, 219, 233
Crawford, Arvin R.; 4B—53
Crawford, Janet E.; 3B—135
Crawford, Joanella; 3B—135
Crawford, Priscilla; 2B
Crawford, Sharon K.; 2B
Crawley, James K.; 2B
Credille, James R.; 3B—135
Crenshaw, Henry C.; 2B
Cress, Jerrel N.; 2B—127
Crew, Linda J.; 3B—135
Crews, Melvin I.; 3B—135
Crim, Danny P.; 3B—135, 254, 266
Crippen, Larry L.; 2A
Crocker, Larry J.; 3B—135, 267
Cromer, Stanley D.; 2B
Crook, Janice A.; 3B—135
Crosby, Brenda D.; 4B
Crosby, Mike; 2B—251, 263
Crosland, Martha P.; 3B—135, 344
Crouch, Charles; 2B—193, 346
Crouch, Sharon E.; 2B
Crow, Susan A.; 4B—53, 271, 310
Crowley, Pamela; 2B
Crumbaker, Sharon A.; 2B
Crump, Sandra G.; 2B
Crutchfield, Catheri; 3B—268
Cuello, Jose; 2A
Culmer, Robert W., Jr.; 3B—250, 252, 329
Culpepper, Johnny; 3B
Cuny, Eugene S.; 3B—253, 329, 337, 354
Currey, Lana L.; 4B—53, 268
Currin, Toni S.; 2B—192, 276, 280
Curtis, Robert B.; 2B
Dale, Jo A.; 3B—315, 321
Daley, Dianne; 4B—53, 310
Daley, Dolores; 4B—53, 311
Dalmas, Yvonne T.; 4B—53
Damron, Jack F.; 4B—53, 211, 213, 346
Dane, Sherian K.; 3B
Daniel, Danny M.; 2B
Daniel, Kenneth B.; 4B
Daniel, Dara Neuroth; 4B—54
Daniel, Martha E.; 3B—136
Daniels, Gaylon G.; 3B
Daniels Jack David; 3A—54
Daniels, Patricia L. Y.; 4B
Danyluk, Brett W.; 2B—252
Darby, Hugh N.; 2B
Darst, Thomas R.; 2B—252
Dauterive, Jerry; 3B—136, 304
Dauterive, Vickie; 3B—136, 289
Davenport, Penny A.; 4B—54, 264, 356
Davenport, Tyron E.; 2B—344
Davidson, Richard L.; 4B—54
Davidson, Rick A.; 2B
Davis, Alethea; 3B
Davis, Elizabeth A.; 2B
Davis, Dennis C.; 2B
Davis, Derek H.; 2B—140, 193, 211, 216, 239, 240, 264, 346
Davis, Dianne; 4B—54, 335
Davis, Kathie S.; 2B—319
Davis, Linda J.; 3B—136
Davis, Michael A.; 4B—54, 255, 267
Davis, Michael R.; 4B—54, 257, 290, 300
Davis, Natalie A.; 3B—136, 264, 280, 319
Davis, Susan M.; 2B—300
Dawson, Earl J.; 3B
Dawson, J. S.; 2B
Day, Eddie D.; 2B
Day, Madelyn E.; 4B—54, 353
Deatherage, James A.; 2B—346
Deaton, Thomas W.; 2B—303, 346
Debrow, Dana L.; 4B—54, 306, 310
Deckard, Angela Sue; 3A
Dees, William L.; 2B
Deforest, Donald; 3B—250, 252
De Jarnett, James; 3B
Del Toro, Patricia; 2B—214
Delbridge, Rebecca (Margie); 4B—54
Delle, Mary L.; 2B—284, 289
Delle, Raye Louise; 4B—55
Delle, Richard; 3B—136, 284
Delong, Lorraine E.; 3B—136, 280
Denig, Marilyn S.; 4B—55
Dennington, Danny R.; 3B—136, 250, 252
Dennington, George; 2A
Denoy, Daniel; 4B—55, 248, 269, 271, 343, 393
Derr, Deborah A.; 2B
Devenport, Linda; 2B
Devitt, Dixie; 4B—55, 338, 339
Dewees, Janice R.; 2B
Dewees, Richard L.; 2A
Dewers, Kenny L.; 2B—253
Dewers, Linda S.; 4B—55, 268, 280
Deyo, Richard A.; 2B—219, 279, 329
Dicapua, Ronald (Ronnie); 3B—136, 211, 215
Dicks, Harvey; 4B—55, 335, 370
Dickson, Joanie; 3B—280
Dickson, William T.; 3B—136
Dietel, Margaret E.; 2B—297
Dill, Diana; 4B—55, 268, 280
Dillon, Danny B.; 3B—304
Dillon, Patricia A.; 4B—55
Dingman, Sherry J.; 4B—55
Dismukes, David; 4B—55, 179, 233, 234, 239, 304, 346, 370
Dixon, Rickie Lynne; 2B
Dixon, Thomas L.; 4B—56
Dodd, Gene Ray; 4B—56
Dodd, Vickie; 2A—136
Dodson, Patricia A.; 2B
Dolton, Chris H.; 2B
Domino, Jerry; 3A
Dommer, Michael W.; 3B—136, 294
Dommer, Timothy A.; 2B
Dondelinger, Phillip; 4B—56, 210, 341
Donnell, Mike M.; 2B—354
Donnell, Stephen L.; 3B—136
Donovan, John W.; 3A
Doody, James S.; 3B—136
Dooley, Dan; 3B—136, 188, 219
Dooley, David R.; 3B—136
Doran, Sandra; 3B—136, 324
Dorr, David L.; 2B—250
Dorsey, Michael F.; 2B—252, 264, 331, 343
Dossett, Douglas L.; 3B—136, 188, 189, 190, 209, 321, 346
Dotson, Ann M.; 4B—56, 335
Dotson, Gary L.; 4B—56, 264
Doughty, Bruce G.; 4B—56, 343
Doughty, James; 2B—250, 252
Douglas, Donna; 3B—136, 310
Douglas, Jennifer; 2B
Douglas, Robert; 4B—56, 251, 252
Douthit, Mary B.; 4B—56, 268, 280, 299, 312, 321, 362
Dove, Carol J.; 2B
Dowden, Audrey V.; 3B—136, 297, 335
Dowden, Pamela; 4B—56, 268, 280, 304
Dowdy, Carolyn E.; 2B
Dowlearn, Judith L.; 2B—306, 351
Dowlearn, Patricia; 2B
Dozzi, Timothy D.; 3B—252, 264
Drake, Glendon B.; 3B—136, 279, 286, 290, 329
Drake, Deborah K.; 2B
Drennan, Jacquelyn; 3B—136
Drennan, Marie R.; 4B—56
Driggs, Mary Faye; 2B
Drinkwater, Steven W.; 2B
Driskill, Robert S.; 2B
Driver, Oliver T.; 4B—57, 294, 335
Duffin, Teresa J.; 3B—136
Duffy, Karen S.; 4B—57, 310, 312, 356
Duggan, Karen S.; 4B—57, 310, 312, 356
Duggan, Teresa E.; 3B—136
Dugger, Michael; 4B—57
Dugger, William; 3B—136
Duke, Richard; 3B—136, 297, 331
Dummer, Ronnie E.; 3B—136
Dunaway, Carroll E.; 4B—57
Dunaway, Jack L.; 4B—57, 250, 341
Duncan, Larry; 3B—136

Duncan, Mary Nell; 2B
Duncan, Thomas E.; 4B—57
Duncan, Van P.; 2B
Dunham, Judy K.; 2B
Dunlap, Frank; 4B—57
Dunn, Diana; 3B—136
Dunn, Donna N.; 2B
Dunn, Gregory; 3B—136
Dunn, Linda Mauvita; 3B—136, 319
Dunn, Robert; 4B—57, 294
Dunn, Shirley A.; 2B
Duraht, Mary; 4B—57
Duren, Gary R.; 2B—342
Duren, Gloria J.; 4B—57
Durham, Dixie; 3A
Durham, Michele A.; 2B
Dusek, Cassie; 3B—136
Dyer, James B.; 3A
Dyer, James W.; 3B—136
Dyer, Michael J.; 3B—136
Dysert, Linda L.; 4B—158, 226, 332, 340, 361, 365
Earnheart, Susan Lee; 4B—158, 268, 280, 304
East, Joe H.; 2B
Eastland, Mary A.; 2B
Eastland, James E.; 4B—58
Eaton, Cathy P.; 3B—136, 271, 283, 352
Echols, Danny; 3B—136, 294, 316
Eddington, Larry D.; 4B—58
Edwards, George O.; 3B—136, 264, 325
Edwards, Madonna; 4B
Edwards, Patricia K.; 4B—58, 276
Egger, Johnny; 4B
Egnew, Gregory E.; 3B—136
Eley, Cynthia A.; 2B
Eley, Ronald Dean; 3B
Elkins, Lynn N.; 3B—136
Elkins, Michael D.; 4A—58
Elkins, Robert; 4B
Ellington, Alana; 2B
Elliott, Robert Bruce; 2B—321
Ellis, Arthur R.; 3B—253, 323
Elliott, Robert Bruce; 2B—321
Ellis, David E.; 2B—252, 253
Ellis, David F.; 3B
Ellis, Jerry L.; 2A—136, 250
Ellison, Eva L.; 2B
Elliston, Caroline A.; 3B—137, 189, 268, 280, 300, 313, 361, 365
Elmore, David A.; 2B
Emal, Jonnie; 4B
Emal, Ronald L.; 2B
Emerson, Larry R.; 3B—290 306, 323
Emmons, Nancy D.; 3B—137
Engelmann, Kristin J.; 4B—58, 265, 277, 332, 370
Engdahl, Janet E.; 3B—137
Engledow, Brian P.; 2B
English, Laura L.; 2B
Enoch, Suzan; 4B—58, 269, 281
Epps, Jerry B.; 2B—253, 316
Erck, Doreen S.; 2A—137
Erickson, Linda; 2B
Erickson, Mary J.; 2B
Erwin, Alice M.; 4B—58, 310
Esquivel, Linda; 2B—192, 265, 277, 321
Esser, Henry J.; 2B
Esser, Kathy A.; 4B—158, 269, 281
Estes, Donna Kay; 3B—137, 265, 277
Estes, Richard; 4B—59
Etier, Sandra F.; 2B
Eubanks, Guinn E.; 2B
Evans, Edward E.; 4B—59
Evans, Charles L.; 4B—59, 321, 325, 329
Evans, Margaret E.; 3B—137
Evans, Rickey V.; 2B—319, 329
Evans, Susan M.; 2B—306, 338, 351
Everett, Richard; 4A—59
Everitt, Gwynne E.; 3B—137, 249
Evetts, Nancy; 2B—319
Ewell, Jerry M.; 3B—137
Ewing, Gregg O.; 2B
Fabian, Karen J.; 3B—137
Fain, David P.; 3B—137
Fain, Eva Carlene; 3B—137
Fair, De Witt Clint; 2B—251, 263
Fairchild, Sam L.; 3B—137, 229
Fannin, Delores; 2B
Fant, Nancy S.; 2B
Farley, Harry D.; 3B—137
Farley, Sheron L.; 2B
Farmer, Ronald R.; 3B—137, 211 219
Farmer, Russell E.; 4B—59, 249, 344
Farr, Mike; 2B
Farris, Jack M.; 2B—251, 263
Faughn, Richard H.; 3B—137, 198, 321, 323, 335, 352
Faulkenbury, Thomas; 3B
Feagan, Robert F.; 3B—137, 255, 257, 267
Feagin, Carole A.; 3B—297
Felder, Morris W.; 2B—211
Felton, Michael; 2B
Fenn, Susan; 2B
Ferguson, Judith A.; 3B—137, 280
Ferguson, Linda Ann; 3B—137, 299, 351
Ferguson, Ronald G.; 4B—59, 279
Ferguson, Sandra A.; 3B—137
Ferguson, Shirley; 2B
Ferguson, Veronica L.; 3B—137, 297, 359
Ferrell, Brenda J.; 4B—59
Ferrell, Charles R.; 4B—59
Ferrell, Constance; 3B—137, 313
Fethkenher, Stephen; 2B
Fett, Michael E.; 3B
Feuerbacher, Kenneth; 2B
Feuerbacher, Robert; 3B—249
Fielden, Glenda G.; 4B
Fincanon, Gary F.; 3B—137
Fine, Richard; 2B
Finklea, Judith M.; 3B
Finley, David; 4B—59
Finster, Becky A.; 4B—59, 365, 356
Fischer, Dennis E.; 2B
Fischer, Susan D.; 3B—137, 341
Fisher, Beverly A.; 4B—60, 310
Fisher, Kathryn L.; 2B—313, 316
Fisher, Michael R.; 4B—60
Fishkind, Ellen [illegible]; 2B
Fisher, Micheal A.; 2B—251, 263
Fisher, Patricia E.; 4B—60, 313
Fisher, Steven W.; 4B—60, 335, 341 344
Fitch, Kathy M.; 2B—319
Fite, Gary L.; 4B—60
Fitzgerald, Anna R.; 2B
Flanagan, Cynthia S.; 2B
Flanagan, Melinda L.; 2B
Flanagan, Michael J.; 4B—60, 249, 356
Flanagan, Patricia; 4B—60, 269, 341, 381
Fleischer, Mark; 2B
Fleischmann, George; 3B
Fleming, Ralph Jeff; 3B—137
Fleming, Thomas H.; 4B—60
Fletcher, Evelyn; 4B—60
Fletcher, John H.; 4B—60
Fletcher, Pamela L.; 4B—61, 321, 341, 343
Flowers, Bobbie L.; 4B—61
Flowers, Daniel W.; 2B
Floyd, Betty; 3B—137
Floyd, Carolyn; 4B
Flynn, Linda C.; 3B—137, 308, 352 280, 321, 325, 361, 365
Flynn, Linda C.; 3B—137, 308, 352
Flynn, Terry L.; 3B—137
Foerster, Raymond C.; 3B
Folkes, Adella J.; 4B—61
Folks, Thomas M.; 3B—137, 248
Foltz, Sarah M.; 4B—61, 335, 352
Forbes, Robert James; 2B
Ford, Betty A.; 3B—137
Forsyth, Larry; 2B
Foshee, David; 3B—137
Foster, Billie J.; 4B—61
Foster, Jackie L.; 2B
Foster, Jimmy C.; 3B
Foster, Robert R.; 2B
Foster, Tommy J.; 3B—137
Fountain, Linda S.; 2B
Fouts, Rosemary P.; 3B—137
Fowler, George W.; 3B
Fox, Janet Rena; 2B
Foy, Alfred Stanley; 4B—61, 344
Fralin, Cheryl A.; 2B
Frame, Ronnie; 2B—266, 343
Francis, Becky A.; 2B
Francis, Martha C.; 4B—61, 319, 341
Francis, Robert R.; 2B—347
Frank, Raymond L.; 4B—61
Franks, Roger D.; 2B
Frazee, James R.; 3B—137, 300
Frazier, Robert P.; 4B—61
Frederiksen, Chris; 3B—137, 248, 265, 277, 347
Freeman, Carla J.; 2B—338, 359
Freeman, Cary M.; 2B—257
Freeman, Jimmy D.; 4B—62, 279, 316, 332
Freeman, Linda K.; 2B—316
Freeman, Michael L.; 4B—62, 211, 217
Freiberger, June; 4B—62, 361, 363
French, Dean T.; 3B—251, 252
Friday, Ronald C.; 2B
Friedli, Jane Martin; 4B
Friesen, Marilyn J.; 3B—137
Frith, John E.; 3B—137, 338
Frith, Larry P.; 2B—142, 338
Fritsche, Carolyn A.; 3B—137
Fritts, Richard; 4B—62
Frost, Patricia A.; 3B—137, 335
Fry, Linda D.; 4B—62
Frymire, Sherry C.; 2B
Fugate, Sally A.; 4B—62, 313, 341
Fujii, Evelyn; 4B—62, 299, 361
Fujii, Carol Y.; 3B—137, 335
Fulfer, Johnny R.; 3B—137
Fuller, Sharon Greer; 4B—358
Fuller, Susan C.; 3B—138, 351
Fulton, Marjorie Lyn; 2B
Fulton, Michael R.; 4B—62, 347
Fuqua, Sandra K.; 2B
Gabler, Tommy; 3B—138
Gaddis, James M.; 2B—265, 277, 316, 338
Gaddis, Sharon A.; 4B
Gaigalas, Jeanette; 4B—62
Gaines, Barbara A.; 2B
Galbraith, Bill; 2B
Galbraith, James W.; 3B—138, 265, 277
Gallagher, John; 2B
Gallagher, Judy M.; 4B—63, 171, 265, 269, 277, 281, 304, 370
Gallia, Laura A.; 2A—138
Galliher, Beverly A.; 3B—138, 319
Galloway, Francis; 4B—63, 297, 323, 354
Gambill, Patricia L.; 2B
Gambill, Richard G.; 4B—63
Gammon, Sharon L.; 2B—335
Gann, Robert; 3A
Garcia, Augustine C.; 2B
Gardner, William T.; 4B—63
Garland, Nancy A.; 4B—63
Garlington, Diana Lynne; 3B—138
Garretson, Judith A.; 3B—138, 297
Garrett, Brenda S.; 2B
Garrett, Paula S.; 3B—138, 335
Garrison, Donna Beth; 1A
Garten, Linda G.; 3B—138, 190, 269, 281, 335
Garvin, Alvona C.; 2B—304
Garwood, Kelly R.; 4B—63, 256, 300
Gary, David S.; 4B—63
Gary, Kyle R.; 2B—303, 347
Gary, Steven W.; 2B
Garza, Manuel V.; 3B—138
Gaskill, Peggy K.; 4B—63
Gates, Hershel L.; 2B
Gateley, Barney K.; 2A
Gatlin, Larry F.; 3B
Gaulding, Carol R.; 3B
Gauthier, Donna L.; 3B—138
Gauvreau, Brian C.; 4B—63
Gay, Barbara J.; 2B
Gay, Charlotte A.; 2B—338
Geer, Genie; 3B—138, 335
Geiogue, Howard; 3A—64
Geiogue, William H.; 3B—138
Genevie, Beth; 3B—138, 265
George, Marilyn J.; 3B—138, 321, 325
George, Susan Clovie; 2B
Gerbing, Sharon; 3B—138
Geren, Johnny L.; 2B
German, Marylyn G.; 3B—138
Gerondale, David N.; 2B
Gersch, Sandra; 2B
Gerwick, Fred E.; 2B
Gesford, Frances H.; 3B—138
Geuike, Teresa; 2B
Giannoble, Richard P.; 4B—64, 195, 226, 332
Gibbs, Mary; 2B
Gibbs, Mike G.; 2B
Gibson, Katherine A.; 4B—64, 341
Gibson, Sarah J.; 3B
Giggleman, Mary L.; 4B—64
Gilbert, Peggy J.; 2B
Gilbert, Sheila K.; 3A—64
Gilbert, Janet Carol; 3B—306
Gilbreath, Carroll D.; 3A
Gillespy, Linda L.; 4B—64, 189, 320, 324, 333, 370
Gilson, Stephen E.; 4B—64
Gist, Myra Susie; 3B—138
Gladstone, Karen L.; 3B—138, 341
Gleaton, Margaret L.; 4B—64
Cleber, Frederic V.; 2B
Globke, Gerald R.; 4B—64, 264
Globke, Kenneth W.; 3B
Goar, Vicki J.; 4B—64
Goddard, John D.; 2B—252
Gold, Barbara; 3B—138, 189, 321
Goldberg, Ronna; 4B—65, 297, 308, 362
Goldfaden, Harold E.; 2B
Goldman, Dean; 4B—65
Goldstein, Sharon J.; 2B—297, 300, 313
Goldston, Johnny T.; 4B—65
Good, Charla M.; 3B—138
Good, Charles S.; 4B—65
Good, Patricia; 2B
Goodrich, James S.; 3B—138, 279
Goodson, Lasca; 2B
Goodwin, Edna V.; 4B—65, 306, 323
Goodwin, Jane A.; 2B
Gordon, Brenda C.; 3B
Gordon, Lynda D.; 4B—65, 341, 344, 351
Goss, Janis K.; 3B—138, 288, 289, 294, 321, 341, 352
Goss, Richard L.; 4B—65, 294, 303, 370
Gourley, Nibs; 3B—138, 191, 248, 249
Graham, Audrey A.; 2B—329
Graham, Sally A.; 2B
Graham, Sherry L.; 4B—65, 265, 277, 349
Grant, Barbara J.; 3B—138, 313
Graston, Diana; 3B—138
Graves, Billy A.; 2B—264
Graves, Billy G.; 3B—138
Gray, Cindy; 2B
Gray, Gary A.; 4B—65, 300
Gray, Linda L.; 4B—65, 308, 318, 349
Green, Forrest M.; 2B
Green, Gary E.; 3B
Green, Gary L.; 2B
Green, Glenn M.; 2B
Green, Cynthia A.; 3B—138
Green, Danny L.; 3B—264
Green, Janice J.; 3B—138
Green, Jerry Ronald; 3B—219
Green, Mary; 4B
Green, Michael; 3B—138, 265, 335, 365, 366
Green, Michael L.; 2B—188, 251, 263, 353
Green, Patrick W.; 4B—66
Green, Stephen C.; 2B
Greene, Timothy H.; 2B
Greenman, Cherry J.; 2B—306, 329
Greenman, Janet A.; 2B
Greer, Marshall A.; 2B
Greer, William E.; 4B—66
Gregory, Carolyn B.; 2B
Gregory, James E.; 4B—66, 211
Gregory, Terri L.; 4B—66
Grey, Gregory S.; 2B
Grieve, Pamela J.; 2B
Griffin, Denny C.; 4B—66
Griffin, Lydia J.; 2B—338, 349
Griffin, Patrick C.; 4B—66, 284, 347
Griffith, Karen D.; 2B
Griffith, Paul J.; 3B
Grimes, Janet E.; 2B—329
Grimes, Mary R.; 2B—331
Grimes, Michael D.; 4B—303, 355
Grimes, Steve; 4B
Grissom, Peggy S.; 4B—66
Griswold, Michael R.; 2B—66
Gross, James S.; 2B
Gross, Sherrod A.; 3B—138
Gross, Walter H.; 3B—251, 263
Grossman, Karl D.; 3B—138
Groth, Paul H.; 3B
Groves, Nancy L.; 3B—138, 313, 341
Grubb, Janice; 4B—66
Grubbs, Steven C.; 3B—138, 251, 252
Grube, William E.; 4B—67
Gryder, Steven J.; 2B—250, 252
Guarnera, Joseph Ed; 3B—138, 249
Guilloud, Brenda S.; 2B—316
Gumm, Larry M.; 4B—67
Gunter, Billy; 4B—67, 298, 300
Gunter, Debbie L.; 2B
Gunter, Robert W.; 4B—67, 356
Guthrie, Linda M.; 4B—67, 310
Guthrie, Roy A.; 2A—138
Guthrie, Dan C.; 2B—249
Gustafson, Lind A.; 2B
Guy, James W.; 3B—300, 304
Guy, Karin E.; 4B
Guyer, Robert S.; 4B—67, 323, 333
Hafner, Carolyn A.; 3B—138
Hagan, Sandra J.; 3B
Hagedorn, Frank L.; 3B—139, 303
Hagen, Tracy Ann; 3B
Haggard, Carolann Ru.; 3B—139, 265, 277, 280, 335
Hagler, Kathy J.; 4B—67
Hahn, Bonnie J.; 2B—265, 277, 319
Hahn, Robert W.; 4B—67, 186, 265, 276, 300, 333, 341, 347, 361, 365
Hailey, Richard A.; 2B—211
Haines, Stephen M.; 4B—67
Hakert, Cletus Joe; 3B—139, 331
Hale, Mary L.; 3B—139
Hale, Thomas M.; 4B—67
Hales, David A.; 2B
Haley, Roger W.; 3B—68, 356
Hall, David B.; 2B
Hall, Douglas A.; 2B
Hall, Elizabeth J.; 4B—68, 308, 333, 341
Hall, Jeri P.; 4B—68, 294, 308
Hall, Larry E.; 4B—68
Halle, Mary Ann; 3B—139
Halle, Nancy K.; 2B
Halley, Vaundaugh J.; 2B
Halliburton, Judy; 3B—139
Halliburton, Tommy G.; 2B—219
Hamilton, Debby J.; 2B
Hamilton, Judith K.; 3B—139
Hamilton, Mart L.; 4B—68, 211, 213, 304

milton, Patricia F.; 3B—139, 226, 323
milton, Ronald; 4B—68, 344
milton, Timothy J.; 2B
mmer, Karen L. (Kay); 4B—68, 269, 281, 356, 370
mmond, Anne B.; 2B—297
mrick, Donnie J.; 3B—139
musek, Jeanne E.; 3B—139
cock, Don H.; 2B
cock, Martha J.; 2B
cock, Warren E.; 4B—68, 279, 79
es, Dick; 4B—68, 233, 234, 370
ey, Jess D.; 2A
na, Thomas M.; 2B
nan, Paul Brock; 2B—219
sard, Vina Jo; 68
sen, Karen K.; 4B—69
sley, James Allen; 2B—262, 316, 343
sson, Linda A.; 4B—69, 304
alson, Patsy; 2B—307, 344
big, William Paul; 3B—189, 290, 291
bour, Cynthia L.; 3B—139
buck, Lucian Mike; 3B—139
dage, James C.; 3A
daway, Sue D.; 2B—338
fin, Michael W.; 3B—139
ing, Betty J.; 2B—281, 329
ting, Margaret; 4B—69, 226, 269
, 226, 269
ly, Alan W.; 4B—69, 300, 347, 70
ly, Larry M.; 3B—139
grave, Carolyn; 4B—69, 173
grave, Esther R.; 2B—313
an, Katherine L.; 2B
man, Patricia; 4B
n, Belva C.; 3B—139
er, Michael N.; 4B—69
er, Nelda; 4B—69
ell, Susan; 3B—139, 300
ell, Thomas C.; 2B—250, 252
s, Anne L.; 4B—69, 313, 361, 32
rs, Anthony H.; 3B
ris, Barbara; 2A
s, Betty L.; 2B
is, Donna G.; 4B—69
is, Eva J.; 3B—139, 306
is, Jerry W.; 3B—139
is, John; 2B
is, Juanita; 3B—265, 277, 280, 9
is, Linda; 2A
ris, Mary Elizab; 3B—139
is, Mary Esther; 2A
ris, Micanna J.; 3B
ris, Randy W.; 2B—211, 265
is, Robert K.; 3B
ris, Susan E.; 2B—349
ison, Bobby C.; 2B
ison, Bradley; 3A
ison, Donna S.; 3B—310
ison, Brad; 4B—69
ison, Ozzie K.; 4B—70
rison, Patsy D.; 2B
ton, George E.; 2B
ton, John W.; 3B
, Frankie D.; 2B
, Jesse
, Jerry W.; 4B—70
, Sennette L.; 2A
le, Byron C.; 3B—250, 252
le, Larry S.; 2B
nett, Diane K.; 3B
ey, Jimmy L.; 4B—70, 233, 234
ey, Linda L.; 3B—139, 304
ey, Sandra D.; 2B—349
ey, Toni; 2B
tings, Michael J.; 3B—139
cher, Donna Kay; 4B—70
cher, Michael G.; 3B—139, 345
cher, Paula J.; 3B—139
es, Gail; 4B—70, 269, 281, 321, 33, 370
wkins, Cherri R.; 3B—139, 297, 59
wkins, James C.; 139, 297, 329
wkins, Paula K.; 3B—139
wkins, Thomas H.; 3B—139
, George L.; 2B
, Gilbert R.; 3B
es, Carol J.; 4B—70, 313, 321, 41, 356
ves, Jack E.; 2B
ves, Janie K.; 4B—70, 306, 308, 33, 341
ves, John Richard; 2B—189
yles, Ronnie R.; 2B—219
ynie, Helyn A.; 3B—139
ays, Linda K.; 4B—70, 333, 341
ays, Raymond R.; 2B
eaberlin, Michael T.; 2B
eady, Vaughn Randy; 4B—70, 248, 347
Healey, Daniel D.; 3B—139
Hearne, Dave L.; 2B
Hearne, William M.; 2B
Hedges, Alice M.; 4B—70, 294, 310, 313, 321, 337, 361
Hedges, Robert C.; 3B—139, 358
Heerdt, Richard E.; 4B—71, 290
Heers, Daniel K.; 3B—71, 139, 253, 269, 315, 343
Heers, Janice K.; 4B
Heller, Leslie J.; 3B—139, 338
Helpinstill, Robert; 3B—139, 249, 255, 257, 300
Henderson, Colin M.; 2B
Henderson, Keith W.; 2B
Henderson, Robert J.; 4B—71, 297
Henderson, Ronnie; 3B—140, 233, 234
Hendrick, Jeanne; 4A—71
Hendricks, Barbara; 3B—140, 279
Hendricks, Billy C.; 4B—71
Hendricks, Linda D.; 2B
Henley, Barbara A.; 2B—345
Henning, Don E.; 4B—71, 211, 213
Henrich, Mary M.; 4B—71, 338, 356
Henry, Terrence F.; 4B—71, 227, 329
Henry, Thomas D.; 4B—71
Henson, Linda Ann; 4B—71, 308, 353
Henson, Robert H.; 2B—248, 249
Herd, Elicia Diane; 4B—72, 299
Herd, Ronald W.; 2B
Hernandez, Carmen; 4B—72, 370
Herrick, Gwynn E.; 3B—140, 294
Herrin, Ralph; 2B
Hetherington, Maria; 4B—72
Hetherington, Nancy; 3B—140
Heuss, Julian D.; 2B
Heuss, William D.; 4B—72
Hewgley, Richard L.; 4B
Hibbitt, Laurann; 2B
Hickman, John L.; 4B—72, 265, 277, 304, 347, 370
Hickman, Weldon; 2B
Hicks, Darlene M.; 2B—279
Hicks, Jennifer L.; 2B—349
Hicks, Preston M.; 4B—72, 313, 349
Higginbotham, Penny; 4B—72
Higgs, Sheila Ann; 3B—140
Hildebrand, Brenda S.; 2B
Hildebrand, Linda; 3B—140
Hildebrandt, Michael; 3B—140
Hill, Anne E.; 3B—140, 269, 281
Hill, Charles Bruce; 3B—140, 219, 300, 347
Hill, Eleanor A.; 3B—140
Hill, Gordon L. III; 4B—72, 333
Hill, John A.; 2B—335
Hill, Linda Kay; 3B—140
Hill, Michael G.; 2B
Hill, Miller Ray; 2B—210
Hillebrenner, Kathie; 4B—72
Hillebrenner, Mary A.; 3B—140
Hilliard, William D.; 2B
Hillman, Nancy E.; 2B
Hinds, Patsy R.; 4B—72, 307, 310
Hinkle, Novie Ellen; 3B
Hinton, Kenneth; 2B
Hinton, Paul M.; 3B—140
Hitt, Joyce; 4B—73, 198, 310, 339
Hitt, Robert K.; 3B—140, 241, 249
Hitt, Ronald D.; 3B—140, 264
Hobbs, Pat B.; 4B—73, 294
Hocker, Claudia K.; 2B
Hodge, David; 3B—140
Hodges, Shirley J.; 4B—73
Hodges, Sue
Hoefle, Janet K.; 3B—140, 294, 300, 315
Hoffman, Joyce A.; 2B
Hogue, Bill; 3B
Hogue, Scott L.; 3B—140
Hogue, Sheila M.; 2B
Holbert, Howard L.; 4B—73
Holbert, James M.; 3B—140
Holcomb, Craig C.; 3B—140, 325, 347, 361, 365
Holcomb, Gloria J.; 3B—140
Holland, Jack W.; 2B
Holland, James D.; 2B
Hollingsworth, Georg; 3B—140, 249, 265, 294, 316
Hollmer, John T.; 2B—253
Holloway, Martha A.; 2B—307
Holloway, Rebecca L.; 3B—140
Holt, Cheryl A.; 4B—73, 269, 281, 284, 333, 370
Holt, Glenda J.; 3B—140, 300, 304
Holt, Michael R.; 4B—73, 253
Holter, Sharon J.; 4B—73, 335
Holton, Susan I.; 3B—140
Holtsford, Dalta M.; 3B—140, 345
Holy, Douglas W.; 4B—73, 265, 277, 294, 328, 333, 347
Hommell, Michael J.; 3B—250
Hood, Mary Susan; 4B—73, 338, 349
Hood, Sonja; 3B
Hooser, John D.; 4B—74, 297, 341
Hoover, Debra J.; 2B
Hoover, Kathleen B.; 4B—74, 307, 335
Hopkins, Edward M.; 2B
Hopkins, Michael J.; 4B—74
Hopkins, Patricia; 4B—74, 310
Hopkins, Teddy A.; 2B
Horn, Larry W.; 2B
Hornby, Kathy M.; 4B—74
Horne, Gerald R.; 4B—74, 264
Horton, Diane G.; 4B—74
Horton, Linda K.; 2B
Horton, Sharon H.; 3B—140, 265, 277, 341
Houchin, Gloria J.; 3B—140
House, Harold D.; 2B—249
House, Charles L.; 4B—74
House, Denny Lee; 3B—140
House, Karen J.; 3B—140, 319
Housewright, Julia; 4B—74
Housewright, Rodney; 4B—74, 345
Houston, Ernest S.; 2B
Howard, Alan L.; 2B
Howard, Andrew; 2B
Howard, Cathy L.; 2B
Howard, Diane T.; 3B—140
Howard, John S.; 3B—140
Howard, Sandra J.; 4B—75, 362
Howe, Kittie; 4B—75, 265, 269, 277, 281, 297
Howson, David C.; 4B—75, 286, 290, 323
Hranicky, Brent G.; 3B—140
Hubbard, Jane Ann; 2B—143
Hubbard, Jerry L.; 3B—140, 253
Huddleston, Susan K.; 3B—140, 280, 299, 318
Hudek, John L.; 4B—75
Hudek, Beth A.; 2B
Hudgins, Anita J.; 3B—140
Hudson, Denise J.; 2B
Huff, John W.; 4B—75
Huggins, Larry D.; 3B—140
Hughes, Florence L.; 4B
Hughes, Philip R.; 3B—140, 251, 263
Hughes, Steve; 75
Hulett, Harriette Dee; 4B—75, 211, 339, 356
Hulse, Sharon; 3B—140
Hulsey, Jody M.; 2B
Hulsey, Jana; 2B—75
Humphrey, Ronald G.; 2A
Humphries, Michael J.; 3B—141, 219, 226
Hunke, Linda E.; 4B—36, 75, 175, 190, 207, 230, 280, 321, 333, 350
Hunker, Freya L.; 4B—75, 339
Hunker, Jacob John; 2B
Hunsaker, Susan J.; 4B—76
Hunter, James R.; 2B—250
Hunter, Mary A.; 2B
Huntington, John C.; 4B—76, 248, 315, 343
Hurt, Mary Ann; 3B—141
Hussey, Sheryl K.; 2B—313
Huston, Richard D.; 3B—141, 257
Hutcheson, Connie; 141
Hutcheson, Jack; 3B
Hutchins, Cheryl D.; 2B—316
Hutson, Terry R.; 3B
Hutto, Kayla M.; 2B
Huyck, Sharleyne; 2B
Hyatt, Barbara J.; 2B
Hyden, James B.; 2B—264
Interrante, Philip R.; 2A—141
Isacksen, Robert W.; 2B—250, 304
Ivy, Lesley G.; 4B—76, 269, 281, 335
Jackson, Brenda D.; 2B
Jackson, Cynthia A.; 4B—76, 269, 281, 356
Jackson, Derrah E.; 4B—76, 294, 321, 323
Jackson, Donna M.; 3B—141
Jackson, Judy A.; 2B
Jackson, Linda D.; 2B
Jackson, Randi J.; 4B—76, 186, 189, 210, 234, 272, 273, 276, 304, 321
Jackson, Sherry L.; 2B
Jackson, Virgil W.; 3B
Jacobs, Mickey E.; 3B—141
Jacobs, Rosemary; 2B—307
Jaggers, David H.; 3B—141
James, Kenneth E.; 3B
James, Frances Darlene; 2B
James, Marion L.; 2B
James, Michael C.; 3A
James, Roby L.; 4B
James, William E.; 4B
Janosik, Tommy; 2B
Janousek, Larry E.; 3B—141, 297
Jansson, John R.; 4B—76
Jarosz, Phil H.; 3B—141, 320
Jarrett, Nancy S.; 2B—297
Jarrett, Rebecca E.; 4B—76, 297, 319
Jarvis, Dean D.; 3B—141, 219
Jay, Mike R.; 3B
Jayroe, Janet K.; 3B—141, 307
Jeffrey, Robert M.; 3B—216
Jelinek, Gerry R.; 3B—141
Jenkins, Billy L.; 2B—251
Jenkins, Julianna; 2B
Jenkins, Larry C.; 4B—76
Jenkins, Susan L.; 4B—76, 269, 281, 335
Jennings, Suzanne D.; 4B—77
Johnson, Bernard E.; 2B
Johnson, Betty K.; 4B—77
Johnson, Buel G.; 1A
Johnson, Carla A.; 3B—141
Johnson, Charles L.; 2B
Johnson, Charles P.; 3B—141, 190, 211, 212, 213, 347
Johnson, Jackie J.; 2B—265, 277
Johnson, James D.; 2B—316, 321
Johnson, Jeane E.; 4B—77, 315, 333, 361, 362
Johnson, Jere J.; 3B—141
Johnson, Jerry B.; 4B—77, 297, 329
Johnson, John N.; 3B—141, 189, 211, 214, 265, 277, 315, 316
Johnson, Judy Kay; 2B—306, 339, 352, 353
Johnson, Julia A.; 2B—345
Johnson, Larry D.; 3B
Johnson, Lee Ann; 4B—77, 189, 269, 281, 320, 333, 370
Johnson, Linda; 4B—77, 335
Johnson, Linda C.; 2B
Johnson, Mark H.; 2B
Johnson, Mary K.; 4B—77
Johnson, Nancy E.; 3B—141
Johnson, Orville; 3B—141
Johnson, Patricia L.; 3B
Johnson, Paula G.; 4B—77
Johnson, Rebecca A.; 4B—77, 321, 325, 341
Johnson, Robert C.; 3B 370
Johnson, Roy Dale; 4B—77, 211, 212, 265, 277, 347
Johnson, Susan; 2B—319
Johnson, Warren H.; 4B—78, 304
Johnston, Cheryl R.; 4B—65, 308, 310, 323, 333, 341
Johnston, David; 3B—141
Jolly, John R.; 4B—78, 304, 347, 370
Jolly, Richard C.; 4B—78
Jones, Anita C.; 3B—141, 297, 335
Jones, Brenda; 2B
Jones, David E.; 2B
Jones, David Ray; 2B—254, 266
Jones, Donald G.; 3B—141
Jones, Doris Darlene; 2B—265, 277, 317
Jones, Henry E.; 4B
Jones, James C.; 3B—250
Jones, James G.; 3B—252
Jones, Jane E.; 3B—141, 319, 337
Jones, Janice; 4B—78
Jones, Judy L.; 4B
Jones, Lloyd D.; 1A
Jones, Martha S.; 4B—78
Jones, Michael D.; 4B—78, 295
Jones, Michael H.; 4B
Jones, Sylvia J.; 4B—78, 356
Jones, Terry L.; 2B—319
Jones, William G.; 3B
Joplin, Ronald E. Ronny; 3B—211, 217
Jordan, Daniel L.; 3B—34, 141, 279
Jordan, Joseph R.; 4B—78, 301, 305, 325, 347
Jorgenson, Karen S.; 4B—78, 269, 281, 305, 370
Joy, Donald A.; 2B—264, 343
Juno, Carol L.; 3B—141, 352
Justice, Judith D.; 2B—298, 351
Justiss, Larry D; 2B
Justiss, Vicki L.; 4B—79
Jutton, Carol C.; 3B—141
Kamper, Thomas E.; 2B
Kannady, Bonnie L.; 2B
Karper, Kay A.; 4B—79, 265, 335
Karr, Madelyn E.; 2B
Katz, Helen J.; 4B—79
Keasler, Beverly A.; 3B—141, 252
Keasler, Stephen R.; 4B—79, 250, 265, 272, 277, 338, 340, 393
Keck, Jerry L.; 2B
Keene, Christa; 4B—79
Keeny, John R.; 3B—141, 219
Keeton, Lynda; 4B—79, 358
Keeton, Mikki; 3B—141, 245
Keierleber, John M.; 3B—79
Keierleber, Melvin; 4B
Keller, Janelle J.; 2B—335
Kelley, Joe S.; 3B—141
Kelley, Kathey D.; 3B—141
Kellison, Patricia L.; 4B—79, 313
Kellum, Elizabeth; 4B—79
Kelly, Phil; 2B
Kemmer, John M.; 2B
Kemmer, Kathryn S.; 4B—79
Kemner, John W.; 2B—257
Kemp, Nancy J.; 2B
Kennedy, Charles R.; 4B—80, 323

Kennedy, Paula J.; 3B—141, 269, 281, 321
Kent, Darrell W.; 3B
Kent, Kay Cheryl; 3B—141
Kerley, Ronald R.; 4B
Kerr, James T.; 2B
Keys, Dennis L.; 2B—298
Keyser, Charles L.; 3B—241, 249, 250, 252, 269
Keyser, James R.; 4B—80, 254, 266
Kibbler, Gordon C.; 3A
Kickirillo, Cherrie; 3B—141
Kilgore, Thomas B.; 4B—80
Kilgore, Bonnie Y.; 4B—80
Kilgore, Dennis B.; 3B
Killen, Gary P.; 3B—254, 266
Killough, Jack; 3B—141
Killough, Sally C.; 3B—142, 352
Killough, Thornton H.; 2B
Kimbrough, Penny; 2B
King, Barbara L.; 2B
King, Bruce T.; 4B—80, 254, 266, 343
King, Carol A.; 2B—317
King, Janet; 4B—80
King, Mike; 2B
King, Joseph P.; 2A
King, Joyce; 2B
King, Nora L.; 3B—141
King, Patricia A.; 4B—80
King, Riggs Debrah M.; 2B
King, Sandra J.; 3B—142
King, Steve G.; 2B
Kingsley, Donna K.; 2B
Kingsley, Ronald P.; 3B—141
Kinman, Johnny J.; 2B
Kinman, Oella Kathy; 3B—142
Kintz, Sarah E.; 2B
Kiowski, Carolyn S.; 3B—80
Kirby, Carolyn V.; 4B
Kirk, Beverly A.; 3B—141, 299, 339
Kirk, Shirley J.; 2B
Kirklen, Donna L.; 3B—313
Kirkpatrick, David L.; 4B—80
Kirkten, Donna; 141
Kissel, Bonnie D.; 2B
Kissel, Robert G., Jr.; 3B—141, 263, 269, 315
Kissinger, Donald L.; 4B—80
Kissire, Alex P.; 2B
Kistner, Vicky L.; 4B—81, 321, 370
Kittrell, Steven Wayne; 4B—81, 298
Klapp, Ernest D.; 4B—81, 279, 286, 333
Klein, John Francis; 4B—81
Klein, John P.; 4B—81, 319
Klein, Mary J.; 4B—81, 361, 370
Klima, Richard F.; 3B—142, 254, 266
Kline, Donald G.; 2B—347, 349
Kluting, Patricia A.; 3B—142, 310
Kluttz, Charles D.; 4B—81
Kluttz, Kathy M.; 2B
Knaggs, Robert D.; 2B—257
Knapton, Gilbert C.; 2B
Kneisel, Joan M.; 3B—142
Knight, Lauren I.; 2B
Knowles, James N.; 2B
Knowles, Joe Buck; 4B—81
Kohnlein, Barbara A.; 4B—81
Kohnlein, Karen L.; 2B
Kokko, Nona Fincher; 3A—81
Kosan, Janice; 2B
Kotas, Donna L.; 3B—142
Kovar, Sharon F.; 3B—142
Kovich, Marjorie F.; 2B—313
Kozak, John M.; 2B—345
Kraig, Gerald D.; 3B—142
Kramer, Anita F.; 3B—142
Krenrich, Gerald W.; 2A—142
Kring, Cynthia; 4B
Krogerus, Marilyn; 4B—82, 265, 306, 323, 341, 370
Krueger, Mel; 2B—279
Kuntz, Bruce L.; 2B
Kurtanic, Shirley J.; 4B
Kuykendall, Claude; 2B
LaBarba, James S.; 2A—142
LaBarba, Nancy E.; 4B—82, 181, 265, 269, 281, 284, 321, 370
LaBarba, Roger D.; 2B
Lacy, Reba; 2B
LaMountain, Lawrenc; 4B—82
LaBay, Joe E.; 4B—82, 279, 329, 354
Lackey, Linda I.; 2B—335
Ladd, Rebecca E.; 3B—142, 214, 226, 289, 308
Ladenberger, Judy; 2B
Ladenberger, Susan; 4B—82, 211, 265, 269, 277, 281, 333, 370
Lair, Dana; 2B—305
Lamb, Darla Jean; 3B—142
Lambert, Lee Ellen; 2B
Lambeth, Kenneth M.; 3B—142
LaMountain, Kenneth; 4B—82
Lancaster, James R.; 3B—142, 211, 219
Lancaster, Lanny R.; 3B
Lancaster, Margaret Elaine; 3B—142, 190, 269, 281
Land, Nancy R.; 3B—142
Land, Robert K.; 4B—82, 355, 356
Landau, Emily T.; 2B—317, 307
Landrum, Cynthia A.; 4B—82, 295
Lane, Jimmy L.; 3B—142
Lane, Tommie A.; 4B—82
Lane, Wanda; 2B
Lanfair, Ronnie M.; 3B—142
Lang, Marc Charles; 3B—142, 321, 325
Lang, Nancy Ann; 2B—313, 315, 321, 337
Langbein, Carl A.; 4B
Langbein, Suzanne; 2B—301
Langston, Barbara; 4B—82, 299, 333, 337, 361, 362
Lankford, Wallace W.; 2B
Largent, George W.; 2B—253
Laskoskie, Geraldine
Laster, Billy W.; 3B—142, 298
Lastovica, Shirley J.; 2B
Latham, Edward D.; 2B
Latta, James M.; 2B—253, 343
Lauderdale, Eddie L.; 2B
Laughlin, Toni L.; 2B
Laughlin, William F.; 2B
Lauhoen; 2B
Lawson, Barbara D.; 2B
Lawson, James G.; 2A
Lawson, Roger S.; 2B
Lemoine, Marsha E.; 2B
Lepere, Cynthia J.; 2B—319
Leach, Kent
Leamer, Pamela E.; 3B
Ledbetter, Ann; 2B
Ledbetter, Lucy A.; 2B—298
Ledbetter, Nancy D.; 3B—142
Leddy, Michael D.; 3B—142, 265, 277, 329, 349
Ledwell, Linda E.; 3B—142
Lee, Betty Jo; 3B—142, 315, 329
Lee, Franklin; 2B
Lee, Richard P.; 3B—142, 331
Lee, Sheila J.; 3B—142
Lee, Victoria Ann; 2A
Leger, Richard; 2B
Leger, Rodger R.; 3B—142, 249
Lemmon, John
Lemont, Michael S.; 2B—255, 257
Lemorine, Marsha; 2B
Leon, Alexis K.; 3B—142, 325, 330, 337
Leonard, Virginia E.; 4B—83, 315, 323, 337
Leppe, Janet Irene; 4B—83
Leverett, Steven G.; 2B—219, 356
LeWallen, Mike; 2B
Lewis, Danny G.; 4B—83, 345
Lewis, Darron
Lewis, Donald R.; 4B—83
Lewis, James T.; 4B—83, 301
Lewis, John A.; 3B—142
Lewis, John S.; 4B—
Lewis, Linda G.; 2B—307
Lewis, Raymond D.; 3B—142, 264
Lewis, Sandra J.; 4B—83
Liebrum, Carla; 2B—335
Lielden, Gayle; 83
Lightfoot, Lee C.; 4B—83
Linck, Carole A.; 3B—142, 321
Linck, Laurel A.; 4B—83
Lindley, Jack P.; 3B
Lindsey, Kenneth; 3B
Lindsley, John B.; 2B—219
Lindstrom, Beth J.; 3B—142, 189, 265, 277, 280, 321
Linxwiler, Kenneth E.; 2B
Lipscomb, Karolyn K.; 4B—83, 345
Liske, Irene U.; 2B—330
Listol, Edward R.; 2B—253
Litherland, James G.; 4B—84, 298, 345
Little, Robert H.; 2B
Little, Sandra; 2B—190, 193, 207, 265, 301, 317
Little, Tommy E.; 2B
Livingston, Mary H.; 3B—142, 313, 337
Lloyd, Jacqueline M.; 2B
Lloyd, James H.; 4B—265, 277
Lloyd, James W.; 4B—84
Lofland, Jerry D.; 4B—84
Logsdon, Cheryl Ann; 4B—84, 298
Londeree, Anne L.; 4B—84, 301, 307, 333, 341, 360, 362
Long, Cynthia S.; 2B
Long, Deborah S.; 3B—142
Long, Diane E.; 4B—84
Long, Edward; 2B
Long, Katherine S.; 4B—84, 335
Long, Monima J.; 2B—339, 345
Long, Richard; 4B
Long, Sandra K.; 2B
Looney, Joe H.; 2B
Looney, Thomas A.; 4B—84
Lootens, Margie K.; 4B—84, 305, 335, 370
Lorance, Shelley
Love, Richard O.; 3B—142, 303
Lovitt, James H.; 4B—84
Low, Forrest A.; 2B
Low, Warren G.; 3B—142
Lowe, Barbara M.; 3B—143, 191, 301
Lowe, Linda L.; 1A
Lowrey, Sue; 3B—143, 190, 191, 207, 321, 335
Lowry, William S.; 2B
Ludwick, Linda S.; 2B
Ludwick, Ronald; 2B
Ludwig, Jack Lynn; 4B—85, 305
Lummus, Danny; 2B
Lumpkin, Elizabeth A. Betsy; 3B—143, 189, 217, 322
Lumpkin, Rebecca A.; 3B
Lundy, Donald R.; 3B—143
Lunkwicz, Sally A.; 4B—85, 317, 333
Lurich, Judy K.; 4B—85, 335, 370
Lurie, Elizabeth J.; 3B—143, 319
Luttrell, Pamela E.; 4B—85, 315, 354
Lyday, Russell W.; 4B—85, 330, 345, 347
Lyles, Bobby G.; 3A
Lynch, John; 2B
Lynch, Patricia A.; 3B—143, 265
Lynch, Rick; 4B—36, 85, 174, 233, 235, 301, 305, 347
Lynch, Richard T.; 2B
Lyons, Stanley T.; 2B
McAdams, Kathleen; 2B
McAdams, Mollie Ann; 3B—143
McAlexander, John; 3B—143
McAlpin, Calvin H.; 2B
McAuliffe, Joseph P.; 4B—85
McCaffrey, Michael; 2B
McCain, David A.; 3B
McCall, David L.; 2B—251
McCallum, Richard; 4B—85, 370
McCarley, Donna C.; 2A—143
McCarley, Neal J.; 2B—248, 349
McCarthy, Patricia; 2B
McCaskill, Jon Mike; 3B—143, 295, 318, 322
McCaslin, Jimmy H.; 4B
McClare, Jim; 143
McClenan, Ronald L.; 3B—143
McClung, Larry P.; 2B—143, 345
McClung, Michael C.; 3B—143, 330
McClure, Douglas J.; 3B
McClure, Priscilla; 2B—265, 277, 307, 330, 345
McClure, Sharon R.; 4B—85, 311
McColloch, Larry G.; 4B—86
McCollum, David A.; 4B—85
McCollum, Judy; 86, 201
McCollum, Patricia G.; 3B—143, 280
McConnell, Kathleen; 4B—335
McCormick, James P.; 4B—335
McCormick, John D.; 3B
McCoy, Patsy; 2B
McCollough, Hershel
McDaniel, Danny G.; 2B—319
McDermot, Michael J.; 4B—86
McDonald, Cheryl K.; 4B—86, 194, 269, 281, 308, 309, 322
McDonald, James M.; 2B
McDonald, Jimmy D.; 4B—86
McDonald, Linda M.; 4B—86, 269, 281, 370
McDonald, Richard A.; 2B—254, 266
McDonnell, Patricia; 4B—86, 333, 341
McDowell, James F.; 4B—86, 211, 272, 273
McDowell, Robert A.; 2B—298
McElroen, Vincent W.; 2B—264
McElroy, Garland; 142
McFadin, Diane; 4B—86, 298, 342
McFadyen, Linda C.; 4B—86, 355, 361, 362
McFarland, Barbara S.; 4B—87, 266, 277, 349, 356
McFaul, Wynelda; 3B—143
McGaha, Jacqueline; 3B—143, 189, 272, 273, 298, 336
McGaha, James E.; 4B—87, 211, 213, 226, 249, 347
McGee, Darryl L.; 4B—87
McGee, William A.; 4B—87
McGehee, Linda J.; 3B—143
McGinnis, Brenda R.; 2B—145
McGinnis, Joe Bob; 3B—143, 233, 234
McGraw, Patricia A.; 2B
McGrew, Patrick A.; 3B—143, 250, 336, 347
McGuire, Larry W.; 2B
McHam, Raenelle; 4B—87, 309
McIver, Diane B.; 4B—87, 194, 226, 227, 245, 330
McIver, Michael J.; 2B
McKay, Carolyn J.; 3B—143
McKay, Jerene A.; 4B—87, 143
McKay, Paula; 2B
McKee, Charles R.; 4B—87, 330
McKee, Patricia Lynn; 3B—143, 245
McKee, William M.; 3B
McKeever, Sherilyn; 2B
McKendree, Linda K.; 3B—143
McKinney, Glen; 2B—250, 252
McKinney, Jack N.; 3B—143, 354
McKinney, Julia A.; 3B—143, 280, 319
McLarty, Michael J.; 4B—88, 265,
McKinney, Patricia; 2B—336
McKinney, Ronald G.; 2A
McKissick, Albert R.; 2B
McKissick, Rodney D.; 2B
McKissick, William L.; 4B—87
McKittrick, Robert E.; 3B—87
McLaren, Steven R.; 3B—143
McLarty, Michael J.; 4B—88, 265, 349
McLaughlin, Kathleen; 2B
McLean, Robert
McLeod, Daniel; 4B—263
McLeod, Gerald D.; 2B
McLeod, Thomas O.; 3B—143, 280
McLeod, Vicki E.; 2B
McManus, Ronnie; 4B—88, 248, 343
McMillin, Carl M.; 4B—88, 241, 249, 331
McMillin, Marshall C.; 2A
McMurtry, Michael L.; 3B—143
McNabb, Janet S.; 2B
McNatt, Charles D.; 4B—88
McRae, Malinda J.; 4B—88, 269, 281, 356
McShan, Bruce A.; 3B—143, 347
McWhirter, Brenda G.; 4B—88, 310, 323
Maberry, Joe M.; 4B—298, 330
Mabie, Rita L.; 2B
Mace, James Wm.; 4B—88, 298
Machala, Sandra S.; 4B—88
Machlan, Paul R.; 3B—143, 250, 252, 279, 343, 354
Macias, Sylvia; 3B—143
MacManus, Patrick J.; 3B
Macquigg, John E.; 4B—88
Maddox, Linda D.; 2B—299, 313, 335, 351
Maden, Vicki S.; 4B—88, 308
Magee, Michael E.; 4B—89
Maggiani, Robert J.; 4B—89, 347, 370
Maggiotta, James S.; 1A
Magruder, Michael L.; 2B
Mahaffey, David B.; 2B—244, 246
Mahan, Donald; 2B—254, 266
Mahan, Linda J.; 4B—89, 305
Mahen, Janis; 2B
Maintnish; 2B—146
Malcolm, Rachel G.; 2B—331
Mallone, Barbara L.; 4B—89, 333, 341, 370
Mallory, Janet E.; 2B
Malone, Mary Katherine; 4B—89, 316, 317, 333, 341
Malone, Stanley C.; 4B—89
Maloney, Harold E.; 3B—143, 251
Maloney, Michael R.; 3B—143
Maness, Lydia S.; 3B—143, 335
Maness, Tywonia; 2B
Mangrum, Barbara A.; 4B—89
Mankins, Michael S.; 4B—89, 347
Mann, Paul Tommy; 4B—89, 187, 332, 341, 347
Manning, David P.; 4B—89, 250, 252
Manning, Robert A.; 3B—143, 226, 250, 252, 330
Manster, Phyllis; 143
Mapes, Beverly A.; 4B—90, 311
Mapes, James C.; 2B
Markle, James N.; 3B
Marlar, Carl T.; 3B—143
Marrowanna M.; 2B—265
Marriott, Sandra L.; 2B
Marsh, Barry; 2B
Marsh, Gary David; 3A
Marshall, Jimmy R.; 2B—286
Marshall, Michael E.; 4B—90, 294
Marshall, Sandra P.; 2B
Martin, Beverly Jane; 3B—143, 269, 286
Martin, Deborah A.; 2B
Martin, Harlan A.; 4B—90, 305
Martin, James E.; 2B
Martin, James P.; 4B—90, 264
Martin, Jerry W.; 4B—335
Martin, Keith D.; 3B—143, 330
Martin, Michael W.; 3B—144, 286
Martin, Richard L.; 2B—250
Martin, Susan; 2A—317
Martin, Tommy F.; 3B
Martin, William W.; 2B
Martin, Wilma S.; 2B
Martinez, Louann; 2B
Martinez, Mary H.; 3B
Martinez, Phillip B.; 2B—253
Martinez, Robert; 4B—90
Mason, Byron D.; 4B—90
Mason, Doris J.; 2B

oson, Richard D.; 4B—90
son, Robert E.; 4B—90
son, Susan J.; 2B
ssey, Lester B.; 2B
ssey, Linda S.; 4B—90
ssey, Rex D.; 2B—266
singer, Martin W.; 2B
smann, Carol; 3B—144, 335
ers, Stephen D.; 3B
terson, James R.; 3B—144
terson, Thomas C.; 4B—90, 199, 9, 226, 298, 330
hews, Jan; 144
hews, Mark D.; 3B—144, 279
hews, Shelia
theson, Clarence R.; 2A
tlock, Julia E.; 4B—90, 265, 277, 15
t, Steven M.; 2B—317
thews, Jan H.; 2A
ttix, Steven M.; 2B
tts, Judith McCall; 4B
ury, Donna G.; 3B—144, 298, 317
ey, Richard L.; 2B
vill, Charles T.; 4B—91, 215, 30
well, Anna C.; 3B
well, Charles; 144
, Carole A.; 4B—91, 317, 341
, J. C.; 3B
, William R.; 3B—144
er, James A.; 4B—91, 207, 248, 49, 346, 370
es, Robert L.; 4B—91
nard, Beverly A.; 2B—145, 189, 17, 322, 325
ronne, Larry J.; 3B
dows, Enid L.; 2B—339
dows, Karen E.; 4B—91
ns, Bruce E.; 4B—91, 301, 322, 61, 362
fford, Paul E.; 1A
ley, Melody; 4B—91
fin, Earl R.; 4B—91
ks, Deborah; 2B—336, 339
ks, Francis E.; 4B—91
ks, Phyllis J.; 4B—91
lor, Cynthia A.; 3B—144, 226
lton, Barbara L.; 3B—144, 288, 29
ville, Dianne; 144
der, Susan L.; 3B—144, 339
tesana, Joe P.; 2B
zel, Mike L.; 3B
er, Nancy I.; 4B—92, 310, 370
deth, Barbara E.; 2B
er, Barbara; 144
dleton, Joe C.; 4B—92, 299, 334, 36, 370
dleton, William M.; 2B
liaccio, James; 4B—266, 92
liaccio, Joseph F.; 4B—92, 278
holland, Dena A.; 4B—92
an, Marta L.; 2B
an, Ayda Reina; 3B—144, 339
tender, Thomas G.; 2B—239
ter, Beverly E.; 3B
er, Cathy May; 2B
er, Don
er, Frank R.; 4B—92
er, Francis
ter, Gregory G.; 2B
er, John C.; 2B—257, 267
ter, Larry R.; 2B
ler, Mark M.; 3B—144, 219, 305
ler, Martha S.; 2B
ler, Monte M.; 4B—92, 198, 336
ler, Robert K.; 4B—92
ler, Roger D.; 4B—92
ler, Sharon A.; 4B—92
ler, Suzanne C.; 3B—144, 342
ler, Tammy; 144
ler, Thomas B.; 4B—92
lican, Gary W.; 3B—144
lican, Kenneth B.; 4B—93, 370
ls, Williams O.; 4B—93
er, Kenneth W.; 3B—144
ard, Kayla J.; 3B—144, 306, 17, 330
ck, Sandra 2B—316
ner, Virginia 2B
nick, Susan K.; 4B—93
yard, William M.; 3B—144
chell, Carolyn F.; 4B—93
chell, Debbie; 2B
chell, Diann; 3B—144
chell, James C.; 3A
chell, James D.; 4B—93
chell, Janet; 3B—144
chell, Jeffrey; 144
chell, John D.; 4B—93, 253
chell, John M.; 4B—93
chell, June; 3B—144
chell, Richard; 3B
chell, Thomas A.; 3A
entnish, Robert E.; 2B—303
Moffa, Jackie
Moffett, Dale O.; 2B
Moffitt, Carol Ann; 3B—144, 336
Mollenhauer, Pamela A.; 4B—93, 308
Mollet, John S.; 3B—144
Moncrief, Barbara A.; 2A
Moncrief, Linda S.; 2B
Mondics, Nancy A.; 3B—144, 305
Montgomery, Emmett
Monk, Carolyn P.; 2B
Monk, Jackie; 2B
Montgomery, Kathy; 2B
Montgomery, James; 2B
Montgomery, Mike E.; 3B—144, 301, 315
Mood, Ronald M.; 2B
Moody, Kathie L.; 3B—144, 298, 313, 336
Moody, Loyd R.; 4B—93
Moody, Michael R.; 4B—93, 253, 266, 278, 347, 370
Moody, Woody M.; 4B—93, 266
Moon, Judy A.; 2B
Moon, Ronny D.; 2B
Moore, Barbara L.; 3B
Moore, Betty J.; 2B
Moore, Carolyn A.; 4B—94, 349, 361, 362
Moore, Charles R.; 2B—252
Moore, Charles W.; 3B
Moore, David B.; 3B—144, 279
Moore, David S.; 2B
Moore, David T.; 2B
Moore, David Y.; 3B
Moore, Deborah L.; 3B—144, 266, 278, 280, 305
Moore, Don H.; 3B—144
Moore, Ellen M.; 3B—144, 280
Moore, Gary L.; 2B—250, 252
Moore, Gary W.; 2B
Moore, George R.; 3B—144
Moore, Howard A.; 4B—94, 183, 211, 239, 240,242, 3 33, 347, 370
Moore, Jo Ellen; 2B
Moore, John E.; 3B—144 393
Moore, Judith E.; 4B—94, 307, 311
Moore, Karen L.; 2B
Moore, Katherine A.; 2B
Moore, Kenneth E.; 3B—144
Moore, Larri S.; 4B—94, 313, 361
Moore, Linda K.; 3B—144, 289, 301, 330, 336, 339
Moore, Michael E.; 2B
Moore, Michael T.; 3B—248
Moore, Peggy J.; 3B—144, 299, 345
Moore, Ronald J.; 2B
Moore, Tara A.; 3B—144, 322
Moore, Willford K.; 3B—144, 248
Moores, Thomas P.; 2B
Morale, Joe M.; 3A
Moreland, Michael H.; 4B—94, 336
Moreno, Adolfo 2B
Morgan, Brenda; 2D—94
Morgan, Dan A.; 4B
Morgan, Donna Diane; 4B—94, 299
Morgan, Dovie M.; 4B—94, 179, 278, 286, 350, 365, 366, 370
Morgan, Duanna K.; 3B
Morgan, Juanda; 2B
Morgan, Linda K.; 4B—94, 295, 337, 361
Morgan, Marilyn; 3B—145
Morgan, Mary K.; 3B
Morgan, Molly; 3B—145
Morgan, Lynn; 4B—94, 305, 355, 361, 362
Morgan, Brad; 3B—144, 219, 249, 295, 315, 322, 345
Morris, Brenda L.; 3B—145, 315
Morris, Clifford D.; 4B—95, 195, 215, 215, 227, 328, 333, 354
Morris, Dennis; 3B—145, 219
Morris, Felder; 2B
Morris, Judy A.; 3B—145
Morris, Lawrence L.; 2B
Morris, Nancy A.; 4B—95
Morris, Stanley Wayn; 4B—95
Morris, Stephen G.; 2A
Morrow, Betty L.; 4B—95
Morrow, Deborah A.; 3B—145
Morrow Mary M.; 2B
Morton, Jacqueline S.; 3B—145
Morton, Phillip R.; 2B—219
Mosher, Sheri L.; 2A
Mosher, Sunny; 2B
Mourer, Wesley; 3B—145, 219, 278
Mueller, Jan; 2B—192
Mullane, Katherine; 3B—145
Muller, Jana Dee; 2B—352
Mullins, Kathryn D.; 4B
Mullins, Larry T.; 2B
Mulvaney, Margo; 2B
Murdoch, David R.; 3B—145
Murdoch, Larry E.; 4B—95, 305
Murphy, Frances I.; 4B—95
Murphy, Jerry G.; 4B—95, 226, 227, 333, 340
Murray, Timmothy M.; 3B—145
Muse, Michael D.; 2A
Mydlowski, Nancy A.; 2B
Mydlowski, Patricia; 3B—145
Myers, Anna E.; 3B—145
Myers, Barbara J.; 3B—145
Myers, Douglas A.; 3A
Myers, Glen Dean; 4B—95, 330
Myers, Vida A.; 3B
Mysinger, Linda J.; 3B
Nabors, Paula L.; 2B—298
Nall, John W.; 2B
Nash, Gail E.; 2B—322
Nash, Jay A.; 3B—145, 266
Nation, Linda C.; 3B—145, 270, 282
Naul, Julius N. 2B—303
Naylor, Doug; 2B—347
Neal, Jana Lynn; 2B
Neal, Ronnie; 3B—145, 279, 347
Neal, Vicki E.; 2A
O'Neal, Patricia R.; 2B
Neighbors, Patricia; 4B—96, 357
Nelms, Cynthia R.; 3B—145, 301, 307
Nelson, Carole L.; 4B—95, 259, 263, 278, 307, 370
Nelson, Cherry A.; 3B—145
Nelson, Johnelle; 4B—96, 270, 361
Nelson, Bob; 2B—249
Nelson, William; 2B
Nethery, Clifford W.; 2A
Neubach, Paul A.; 2B—146, 219, 317
Neuman, Mary L.; 4B—96
Neumann, Barbara J.; 4B—96, 311, 342, 353
Neumeister, Kathryn; 3B—145, 319, 322, 342
Neuroth, Dara
Newberry, Brenda J.; 2B—339, 359
Newman, George R.; 3B
Newman, Larry R.; 2B
Newnam, Julia A.; 2B—308
Nichols, Barbara E.; 3B
Nichols, Candice L.; 4B—96, 259, 261, 272, 311
Nichols, Charles E.; 3B—145
Nichols, Delsya A.; 2B
Nichols, Gail L.; 4B—96, 248, 259, 280, 336
Nichols, Thomas J.; 4B—96
Nicholson, Jerry N.; 3B—145
Nielsen, Sandra L.; 2B
Nietmann, Claire L.; 2B—307
Nieto, Renee C.; 3B
Nigrelli, Charlene; 3B—145
Nigrelli, Charles F.; 4B—96, 318
Nix, Pamela; 2B
Nixon, Juanita F.; 3B—145
Nixon, Noble L.; 3B—145
Nixson, Nancy L.; 4B—96
Noble, Donna Lynn 3B—145
Noble, Marcia; 2B
Noland, Deborah I.; 2B
Norman, Nita L.; 3A
Norman, Randall 3B—145
Norris, Justin J.; 3B—145
Norris, Michael E.; 2B
Norris, Suzanne K.; 2B
Norten, Mike; 3B—145, 146, 255, 257, 267, 315
Northum, Kenny; 2B
Norton, Gary W.; 3B—145, 211, 217
Norvell, Leslie D.; 4B—96
Novoa, Graciela C.; 3B—216, 318, 319
Nowlin, Sheron D.; 3B—145
Nunn, Roscoe; 3B—145, 216, 357
Nuuttila, Vick; 2B—313
Oakes, Larry F.; 4B—97, 176, 233, 305, 370
Oakley, Knox; 2B—254
Oberholtzer, Karyn E.; 3B—145, 358
O'Brien, Carolyn V.; 2B—330
O'Dell, Allana B.; 4A—97
O'Dell, Lonetta S.; 3B—145, 335
O'Dell, Mary M.; 4B—97, 270, 282, 305, 309, 311
Odom, Johnny R.; 2B
Offhaus, F.; Gregory; 4B—97
Offhaus, Rodney T.; 2B
Ogden, John P.; 3B—145, 322
Ogle, Alan R.; 4B—97
Ohara, Kathy Anne; 4B—97, 336
Ohde, John W.; 3B—145, 331
Oleson, John S.; 4B—97
Oliver, Carolyn E.; 3B—145
Oliver, John Wm.; 4B—97
Oliver, Martha L.; 4B—97, 295, 323
Olson, Eric George; 4A—97
Olson, Larry G.; 4B—97, 169, 269, 370
Olson, Stephen Keith; 4B
Olson, Virginia C.; 4B—97, 313, 333, 340
Omar, Sami; 4B—98
Oneal, Charles R.; 4B—98
Oneal, Patti; 2B
Oquinn, Diane; 3B—278
Oreilly, Mike; 2B
Orth, Linda L.; 3B—145, 298, 318
Osborne, Charla; 2B—308
Oslin, Betty J.; 3B—145
Outlaw, Virginia B.; 4B—98
Ovard, Gary D.; 4B—198, 322, 325
Owen, Gloria
Owen, Linda S.; 3B—145
Owens, Janis C.; 2B
Owens, Jerry A.; 3B—146, 241, 249, 266, 269, 303, 343
Owens, William; 2A
Page, Pamela J.; 4B—98, 370
Page, Tommy L.; 4B—98, 255, 257, 267, 303, 343
Paige, Betsy M.; 2B—339
Palmer, Charles D.; 2B
Palmer, Terry J.; 2B
Pantages, Johnny .W; 3B—146, 278
Paris, Douglas E.; 3B—146
Park, Mike; 2B—331
Parker, Bobby N.; 2B—253
Parker, Claude Pat; 4B
Parker, Dianna J.; 3B—146
Parker, Donald
Parker, Linda M.; 2B
Parker, Jackon
Parker, Mary Ann; 3B—146, 336
Parker, Michael T.; 3B—146, 249
Parker, Richard L.; 3B—146, 249
Parkerson, Janet M.; 3B—146
Parks, Pamela E.; 3B—146
Parks, Pamela S.; 2B
Parks, Scotty; 2B—301
Parrish, Donna Ballard
Parrish, James M.; 4B
Parrish, Jana D.; 2B
Parrott, Arthur B.; 3B—146
Parrott, Bruce W.; 4B—98
Parson, Barney B.; 3B—136
Parsley, Bryant; 146
Parson, Beverly D.; 2B—336
Paschall, Michael S.; 3B—146
Passons, Barbara K.; 4B—98
Pate, Steven L.; 4B—98, 349
Patrick Don F.; 4B—99, 345
Patrick, Evelyn A.; 2B—319, 351
Patterson, Charles W.; 2B
Patterson, Christopr; 3B—146, 255, 257, 267, 343
Patterson, Corneil A.; 4B—99, 270, 282, 322, 332, 342, 370
Patterson, Donna L.; 4B—99
Patterson, Glenn E.; 2A
Patterson, Linda; 2B
Patterson, Marvin 4B—99, 227, 255, 257, 267, 330, 365, 366
Patterson, Mary A.; 2B—351
Patterson, Michael E.; 2B
Patterson, Patricia; 4B—99, 255, 259, 286, 307, 352
Patterson, Philip; 3B
Patterson, Ronnie; 4B—99
Patton, David L.; 2B
Paulson, Marilyn; 3B—146, 280, 319 342
Payton, Gail L.; 3B—146
Payton, Lynn
Peach, Charlene M.; 2B
Peacock, Gary A.; 2B—264
Peacock, Stanley J.; 3B—146, 354
Peadon, Joel; 235
Peadon, Pamela; 4B—99, 183, 280, 322, 370
Peak, Michael; 3B—146, 250
Pearce, Barbara L.; 3B—146, 313, 319
Pearcy, Jalane A.; 4B—99, 311
Pearson, Ronald C.; 4B—99, 311
Pearson, Ronald C.; 4B—99, 210
Peavy, Carver Daniel; 4B—99, 189, 192, 213, 295, 322
Peden, Jowell L.; 3B—146, 211, 215
Peek, Marilyn; 4B—100, 342
Peeler, John; 2B
Peeler, Johnny W.; 3B—146
Peeler, Sally A.; 4B—100, 336
Pelkey, Karen F.; 2B
Pelton, Jerald R.; 3B—146, 235
Pendley, Barbara J.; 2B—325
Pendleton, Pam; 100, 270, 282, 319, 322
Pennington, Steven; 2B
Pentecost, Margaret; 3B—146
Perales, Delores; 4A
Perkins, Elizabeth A.; 4B—100, 279, 353
Perkins, Richard; 3B—146, 301
Perlstein, Bruce N.; 3B—146, 298
Perna, Jacque P.; 2B
Pernetti, Guy M.; 3B—211, 219, 336
Perry, Jackie R.; 2B
Perry, Karen S.; 2A
Perry, Sharon I.; 4B—100, 298, 322, 361, 363
Peters, Douglas C.; 3B—146, 250
Peters, Gwynn E.; 2B
Peters, Linda S.; 3B—146
Peterson, Billy J.; 2B
Peterson, Edward H.; 2B
Peterson, Milton L.; 3B—266
Pettigrew, Harold I.; 4B—100
Petty, Allen E.; 3B—146, 198, 295, 317, 336

Petty, John C.; 2B
Petty Mike C.; 2B—254, 266
Petty, Sara J.; 4B—100, 278, 299
Petty, Shirley
Peyton, Penelope S.; 3B—146, 295
Pfoh, John A.; 4B—100
Phelps, Diane; 2B—278, 313
Phelps, Ronald W.; 2B
Philipp, Gloria; 4B—100
Phillips, George S.; 3B
Phillips, James W.; 4B—101
Phillips, Janet L.; 4B—100, 270, 282, 282, 305, 308
Phillips, Michael L.; 2B
Phillips, Priscilla; 3B—146, 280, 295, 342
Phillips, Rebecca; 2B—308
Phillips, Richard E.; 4B—101
Phillips, Stephen D.; 2B
Philpott, Carol A.; 3B—146
Pickard, David E.; 3B—146
Pickard, Donna J.; 4B—101
Pierce Billy N.; 4B—101
Pierce, Bill T.; 4B—101
Pierce, Glenn A.; 2B
Pierce, James H.; 2B
Pierson, Donald A.; 4B—101
Pietsch, Fred C.; 4B—101, 249
Pietzsch, Mike L.; 2B—339
Pike, Marianne; 2B
Pinka, Linda S.; 3B—146
Pinsker, Jacqueline K.; 3B—146, 336
Pippin, Larry A.; 2B
Pitts, Jackie R.; 2B—298
Pizalato, Phyllis; 3B—146,2 98, 336
Platts, Deborah K.; 2B
Plumb, William N.; 4B—101, 250, 252
Plummer, Gerald A.; 2B
Plunk, James L.; 4B—101, 211
Plunk, Michael D.; 2B—193, 278
Pluto, Susan; 2B
Poarch, Charles; 2B
Poe, John D.; 4B—101, 255, 257, 267, 303, 339, 343
Ponder, David L.; 3B
Pool, Lelia
Pope, Barbara Jean; 4B—102, 319, 336, 339
Pope, Kathleen A.; 2B
Pope, Karen; 3B—146, 278, 313, 320, 325
Popejoy, Sue N.; 3B—146
Porteous, Frances C.; 4B—102, 280, 356
Porter, Amelia
Porter, Carol J.; 2B
Porter, Gordon D.; 4B—102, 278, 305, 342, 361, 363
Porter, Janet D.; 3B—146, 359
Porter, Neil A.; 4B—102
Porter, Ronald J.; 3B—146
Porter, Sharon I.; 3B—146, 313
Portee, Vanese; 147
Posfy, Alison; 2B—313
Potter, Charles R.; 4B—102, 253
Potter, Joseph T.; 2B
Pottorff Frances L.; 2B
Pounds, James A.; 2B
Pounds, Lynda E.; 4B—102, 227, 298, 312, 330, 333
Powell, Paul W.; 3B—147
Powell, William G.; 2B—253
Powell, William S.; 2B
Prachyl, Betty J.; 2B
Prachyl, Vivian Mari; 4B—102, 311
Prater, Howard
Prather, Nancy C.; 2B
Pratt, Susan G.; 4B—102, 180, 270, 278, 282, 300, 350, 370
Prda, Ronnie P.; 4B—102
Prestage, James H.; 4B—102, 301
Preston, Gary L.; 2B
Preston, Michael D.; 4B—103
Prevratil, James E.; 3B—147, 257, 267
Prevratil, Linda 2B
Prewitt, David W.; 3B
Price, James G.; 4B—103, 249, 301, 342
Prevratil, Linda; 2B
Price, Richard L.; 4B—103, 241
Primdahl, Lynn
Prince, Barry J.; 2B
Prince, Larry R.; 2B—254, 266
Prince, Louis E.; 2B
Principe, Dan E.; 4B—103, 254, 266
Principe, Douglas B.; 3B—147
Proctor, Judy M.; 2B—319
Prowell, Dixie L.; 4B—103, 215, 226, 227, 313, 330, 333, 359
Prueitt, Charles
Prueitt, Ivan P.; 2B
Pugh, John; 2B
Pugh, Sharon L.; 3B—147, 322
Pulley, Charles L.; 3B—147, 322
Pulley, Kenneth A.; 3B
Pursur, Glenna B.; 2B—315, 330
Putnam, Pamela; 3B—147, 189, 270,
Pyland, Jack W.; 3B
Pyland, Jack W.; 3B
Pyland, Jimmy D.; 2B
Pylf, Carroll A.; 2B
Pylf, Gerald R.; 2B
Pylf, Robert H.; 3B
Pylf, Ronald E.; 4B—103
Pynes, Bert Alan; 3B
Qualls, Peggy N.; 3B—147, 345
Quarles, John; 3B—147, 267, 319
Queen, Bruce F.; 2B—240
Quick, Lois P.; 4B
Rabal, Gary S.; 2B
Rabal, Cliff; 3B—147
Rader, Larry F.; 4B—103
Radetsky, Gerald
Radford, Jimmy L.; 4B—103, 207
Radford, Tomi Kay; 4B—103, 182, 207, 213, 252, 259, 264, 273, 295
Radusheff, Marsha G.; 2B
Ragland, Myra F.; 4B—104, 311
Ragsdale, Clarence L.; 4A—104
Raines, Cynthia; 2B
Raines, Linda C.; 2B—226
Rainwater, Roger L.; 3B—147, 301, 322, 325
Ramirez, Sylvia D.; 3B—147, 331
Ramsay, David M.; 3B—147
Ramsey, Rebecca D.; 3B—147, 322
Ramsey, Robert 2B—228, 303
Randles, Janice T.; 3B—147
Randolph, Richard L.; 3A—147, 252, 264, 303, 343
Raskin, Eloise 4B—104, 319, 342, 353
Rasor, Phillip L.; 4B—104
Ratliff, Donna; 2B
Ratliff, Drew S.; 3B—147, 250, 252, 343, 354
Ravelo, Alberto
Rawlins, Celia A.; 3B—147
Rawlinson, Sandra L.; 3B—147, 270, 282
Redding, Gail L.; 4B—104, 312, 33 342
Redmond, Nita S.; 4B—104, 279
Redwine, Robert C.; 4B—104, 295
Redwine, Susanne; 2B
Reece, Randi Sue 2B—278, 319
Reece, Williard
Reed, Carolyn F.; 3B—147
Reed, Gloria A.; 3B—147
Reed, Nancy G.; 4B—104
Reed, Jack; 147, 219
Reese, James E.; 1A
Reece, Randi Sue; 2B—278, 319
Reese, Sandra A.; 3B—147
Reese, Steven R.; 2B
Reeves, Vicki J.; 2B—228
Reichelderfer, Lynn; 3B—147, 339, 357
Reid, Cathleen E.; 3B—147, 311
Reilly, James P.; 4B—104, 2[illegible]
Reilly, Margaret A.; 4B—104
Reitz, Dorothy; 2B—319
Reitz, Robert E.; 4B—105, 322, 354, 360, 363
Rejcek, Benny J.; 2B—251, 269
Remington, Mark C.; 3B—295
Renberg, Helen K.; 4B—105
Renfro, Barbara L.; 2B—359
Renfro, Bryan D.; 3B—147, 211, 2[illegible] 278
Renfro, Ronald D.; 2B
Reno, Linda Kay; 3B—147
Reynolds, Jackie M.; 3B—147, 253
Schmidt, Tresa Chris; 3B
Reynolds, Karen; 4B—105
Reynolds, Steve J.; 3B—147, 21[illegible] 240, 250
Reynolds, Terry; 2B
Reynolds, Virgel S.; 2B—250, 252
Reynolds, Winifred; 4B
Rhines, Barbara J.; 147, 305, 319
Rhoades, Ronald W.; 3B—147, 248
Rhodes, Brenda L.; 2B
Rhodes, Rickey A.; 4B—105, 244, 246
Rice, Allyson F.; 4B—105, 336
Rice, Linda M.; 4B—105, 270, 282, 311
Rice, Reba Rae; 3B
Rice, Signe K.; 4B—105
Rich, Dale Baxter; 2B
Richards, James R.; 4B—105, 336
Richardson, Connie J.; 3B—147, 280, 305
Richardson, Donald; 4B—105
Richardson, Gerald E.; 3B—147, 253
Richardson, Larry; 3B—147, 298
Richardson, Rebecca; 2B—319
Ridenour, Donna G.; 2B
Ridenour, Janet; 3B—147
Rigby, Carol; 4B—105, 184, 272, 273, 298, 342, 370
Rigby, Jack R.; 2B—192, 207, 298
Rike, Gary R.; 3B—147, 211, 215
Rike, Jerry R.; 3B—147, 211, 215
Riley, Kathleen; 2B
Riley, Luann; 2B—319
Rinebarger, Teryl L.; 3B—147, 307, 352
Ritchie, Roger W.; 2B
Rivers, Claudia A.; 3B—147
Rivers, Joan E. 3B—147
Roach, Cheryl A.; 2B—213, 309, 345
Roach, Paul D.; 3B—147, 290
Roan, Frances L.; 2B—322
Roark, Gary L.; 3B—147, 266
Robbins, Daniel W.; 2B
Robbins, Wendell D.; 4B—106
Roberds, Rebecca A.; 2B—359
Robert, James A.; 2B
Roberts, Gwendolyn D.; 4B—106
Roberts, Paula K.; 4B—106, 333
Robertson, John
Robinson, Barbara L.; 4B—106
Robinson, Billie J.; 4B—106, 278
Robinson, Carol A.; 2B
Robinson, Kenneth; 4B—106, 226, 239, 303, 353
Robinson, Rebecca; 2B—313, 322, 345
Robinson, John W.; 4B—106
Robnett, Diane; 2B
Rocheville, Charles; 3B—148
Rodden, Richard A.; 4B—106, 233, 234
Rodecap, Joy; 2B—336
Rodgers, Christina; 4B—106, 226, 227, 340, 350, 361, 363
Rodgers, Edward A.; 2B
Rodgers, Francis Lee; 3B—148, 330 345
Rodgers, Gary J.; 2A—148, 254
Rodgers, Jerry Don; 4B—107, 266, 358
Rodgers, Robert E.; 2B
Rodgers, Steven W.; 4B—106
Rodriguez, Leo; 2B
Roe, Don Carroll; 2B
Roe, Sharon; 3B—148
Roebuck, James L.; 3B—148
Roland, James N.; 2B—251, 278
Roland, Quentin S.; 3B—148
Rondel, Pamela S.; 3B—148, 1[illegible] 301
Rorning, Nancy D.; 3B—148
Rook, Dennis D.; 2B—159
Rose, Anna J.; 4B—107
Rose, David G.; 4B—107, 295, 298
Rosebury, Pamela L.; 2B—351
Rosenkranz, Janna C.; 3B—148
Ross, Don L.; 2B
Ross, Gary D.; 3B—148
Ross, James D.; 2A
Ross, Ronnie R.; 2B
Rosser, Johnny L.; 2B
Rothecker, Vera K.; 4B—107, 311
Rothermel, John; 2B
Rouse, Bill
Routt, James O.; 3B—148, 250, 298
Rowland, Gary Frank; 4B—107, 252
Rozell, Jess W.; 3B—148, 2[illegible], 267
Rubin, Marsha A.; 2B
Rubio, Rosa Linda; 4B—107, 31[illegible]
Ruckenstein, Danny; 3B—148, 252, 264, 3[illegible]
Rucker, Linda S.; 3B—148, 280, 322
Rucker, William D.; 4B—107, 305
Rudine, Elizabeth A.; 2B—330
Rudolph, Janet K.; 2B
Ruf, Barry J.; 3B—148
Runyon, Serena L.; 2B—345
Rush, Michael P.; 2B
Rush, Pascal, H.; 3B—249
Russell, James L.; 2B
Ryburn, Barbara K.; 2B
Rylander, Anthony I.; 4B—107
Sadler, Susan; 4B—107, 286
Sage, Nita K.; 2B
Sagebiel, Barbara J.; 3B—148, 352
Sague, Belen J.; 3B—148, 279
Samples, Janet; 2B—192, 278, 301, 319
Samples, Patricia E.; 4B—107, 308, 357
Samuel, Rebecca A.; 2B
Sanders, Benjamin F.; 3B—148
Sanders, Janet L.; 3B—148
Sanders, Joyce M.; 3B—148
Sanders, Pamela J.; 2B
Sandow, Mike I.; 2B
Sandow, Stephanie L.; 3B
Sanford, Nettie J.; 3B—148
Sanford, Pamela J.; 4B—108
Sanford, Sara R.; 2B—307
Sans, John C.; 4B—108, 226, 345
Saraceni, Joseph A.; 2A
Satery, James R.; 3B—148
Saunders, Kathryn L.; 3B—148, 270, 282, 313, 325
Saunders, Robert E.; 2B
Savage, Kenneth E.; 4B—108, 305, 370
Savage, Tommy C.; 3B
Saville, Colleen M.; 3B—148, 282
Saxton, Jeffrey L.; 3B—148
Scallions, Beverly; 3B—148
Scarborough, Danny R.; 2A
Scarborough, Janet K.; 2B
Schaal, Linda; 2B
Schaub, David D.; 2B—253
Schell, John A.; 4B—253
Schiegg, Michael
Schindler, Helen D.; 4B—108
Schirato, Sharon L.; 3B—148
Schoonover, Larry J.; 2B
Schoonover, Linda G.; 2B
Schreck, Paula P.; 2B—336
Schreiber, Karen L.; 3B—148
Schultz, Barbara A.; 3B—148, 282
Schultz, Kenneth H.; 3B
Schumann, Robert; 3B—148
Schweikhard, Joan E.; 3B—148, 295
Scoggins, Janis L.; 3B—148, 345
Scoggins, Mike; 148
Scoggins, Sandra S.; 2B—313
Scoma, Mary; 3B—148
Scoma, Patricia A.; 4B—108, 307
Scott, Carl E.; 4B—108
Scott, Donna K.; 4B—108
Scott, Mackey A.; 4B—108
Scott, Robert W.; 4B
Scott, Russell G.; 4B—108
Scott, Steve F.; 4B—109, 181, 211, 212, 251, 252, 298, 370
Scott, Teresa A.; 3B—148, 342
Scott, Vicki L.; 4B—109
Screws, Sue
Scudder, Jerry L.; 2A
Seabolt, Jeannie; 3B—148, 358
Seaholm, Megan; 2B—278, 330
Seaman, Leslie A.; 3B—148, 313, 342
Searcy, Linda
Searcy, Robert B.; 4A—109, 344
Seabastian, Kathea F.; 2B—331
Secrest, Pamela; 3B—148, 307
Seewoester, Fred J.; 3B—148, 315
Seguin, Richard; 2B
Selders, Kathryn J.; 4B—109, 189, 322
Selders, Thomas B.; 2B—252
Self, David G.; 2B
Self, David G.; 2B
Selders, Thomas B.; 2B—252
Self, David G.; 2B
Sellers, Karen A.; 2B
Selman, Gary L.; 2B
Sembera, Sherry K.; 2B
Sessions, William M.; 4B—109
Seymore, Suzan A.; 3B—148
Seyster, Charles M.; 2B
Shanek, Connie K.; 3B—148
Shankles, John A.; 2B—253, 343
Sharber, Kathy Jo; 2B—307, 359
Sharp, Cheryl Margene; 3B—149, 271, 283, 305
Sharp, Lee Carol; 4B—109, 306, 322, 330, 342, 352
Sharp, Terry D.; 2B
Sharp, Vernon E.; 4B—109
Sharpe, Linda N., 3B—149, 278, 280, 301
Sharrock, Susan M.; 4B—109, 307, 333
Shartz, Gloria D.; 3B—149, 226, 308, 342, 359
Shaver, Vickie E., 2B
Shearer, Ann E.; 3B—49, 280, 295, 324
Shearer, Richard D.; 4B—253
Sheffield, David F.; 4B—109
Sheffield, John M.; 3B
Sheffield, Roy D., 3B—149
Shelby, Bill W., 2B
Shelby, Debra Willia; 3B
Shelby, Donald W.; 2B
Sheley, John W.; 2B
Shelley, Cynthia A.; 3B—149, 315, 336, 337
Shelley, Rosalie A.; 3B—149
Shepherd, Jo A.; 2B—319, 339
Shepherd, Robert H.; 4B—109 301, 305, 361
Shepherd, Robert S.; 2B
Shepherd, Sherry A.; 2B
Sheppard, Steve Lee; 2B—339
Sherry, Cynthia A.; 3B—149
Sherwood, Charles R.; 4B—110
Shields, Randy R.; 4B—110
Shiner, Betty Dale 3B—149, 336
Sheley, John W.; 2B
Shipley, Etigney
Shipman, Linda D.; 4B—110, 311
Shirey, John H.; 4B—110
Shock, Adrian; 3B—149, 322, 352
Shoemake, Rebecca L.; 4B—116, 305, 309, 355, 361
Shoemake, Robert H.; 3B—149

Sholl, John R.; 4A
Shoopman, Lana G.; 3B—149
Shortino, Joe C.; 4B—110, 305
Shortino, Salvatore; 4B—110
Shoup, John D.; 4B—110, 233, 234, 235, 305
Shropshire, Vondalee; 2B
Shuffler, John R.; 3B—149, 252, 264
Shultz, Susan A.; 2B—270
Shuptrine, Deborah; 2B
Shurette, Beverly J.; 2B—313
Siepert, Janis D.; 2B
Sievewright, Joan M.; 2B
Sievewright, Kathy L.; 4B—110
Sifford, Lewis R.; 2B—278
Silberman, Kathy B.; 2B—313
Simmons, Donna
Simmons, Raymond L.; 4B
Simmons, Thomas G.; 3A
Simpson, Karen; 4B—110, 198, 305, 308
Simpson, Robert H.; 3B—149, 254, 266
Sims, Douglas C.; 4B—278
Sims, Joseph P.; 4B—111, 182, 272, 273, 278, 284, 322, 361, 370
Sims, Mary C.; 3B—149, 278, 280, 309
Sims, Roger C.; 2B—148
Singleton, Erma L.; 4B—111
Singleton, James A.; 4B—111, 301
Sisk, Erwin, J.; 2B—148, 248
Sisk, Patricia A.; 4B—111
Skelton, Rex Alan; 3B—149, 358
Skinner, Bobby E.; 4B—111
Skinner, Judy G.; 2B—148
Skipy, Pamela G.; 2B—148, 336
Slay, Robert E.; 3B—149
Sloan, Donna J.; 3B—302
Sloan, Marguerite M.; 2B—148
Slover, Connie E.; 4B—111, 270, 282, 313
Smith, Eric N.; 2B—149
Smith, Gregory Hoyt; 3B
Smith, Anita J.; 3B—149, 322
Smith, Barbara A.; 3B—149
Smith, Beverly J.; 3B—149
Smith, Candee, M.; 4B—111, 305
Smith, Carol A.; 4B—111, 280, 299, 302, 308, 333, 370
Smith, Charles H.; 4B—111, 252, 267, 336
Smith, Charles R.; 2B—149, 263
Smith, Cynthia; 2B
Smith, Donna Lenell; 3B—149, 270, 282, 322, 325
Smith, Douglas L.; 4B—111, 149
Smith, Gerald L.; 4B—112, 251, 333, 343
Smith, James D.; 3B
Smith, Jerome B.; 2B—253
Smith, Jerry; 2B—149
Smith, John F.; 2B—149, 278
Smith, Karen R.; 3B—149
Smith, Kathryn V.; 2B—149
Smith, Larry L.; 4B—112, 278, 302, 334, 336, 361, 366, 370
Smith, Lauren M.; 2B—149, 313, 349
Smith, Linda J.; 2B—149, 302
Smith, Linda K.; 4B—112, 311, 350, 339
Smith, Linda L.;
Smith, Maribeth; 2B—149
Smith, Myra C.; 3B
Smith, Nancy D.; 3B—149, 331
Smith, Nancy S.; 3B—149, 210, 311, 352
Smith Pamela A.; 4B—112, 271
Smith, Paul W.; 2B—354
Smith, Peggy L.; 3B—149, 280
Smith, Randal W.; 2B—250, 252, 308
Smith, Randall F.; 3B—149, 269, 303, 343
Smith, Richard O.; 4B—112
Smith, Robert D.; 2B
Smith, Rodney
Smith, Ronnie; 3B—149, 252, 269, 264
Smith, Rusty G.; 2B
Smith, Samuel M.; 2B—330
Smith, Scotty; 2B
Smith, Sheila C.; 4B—112, 276, 322, 342, 355, 360, 363
Smith, Steve R.; 3B—149, 244
Smith, Steven R.; 2B—246, 254
Smyth, Charles H.; 2B
Sneed, Jennifer Leig; 3B—149, 339, 359
Snider, Richard A.; 4B—112
Snowden, Jacklyn; 4B—112, 336
Snyder, Suzanne; 4B—112, 271, 283, 284, 322
Sommer, Jill A.; 3B—149
Songer, Syble L.; 2B
Sorensen, Kristina M.; 2B
Sorrells, Sylvia S.; 4B—112
Southerland, Raylene; 2B
Soville, Collene; 270
Sparks, Don; 4B—113
Sparrow, Donal F.; 4B—113
Sparrow, Michael R.; 2B—149
Spearman, Mary K.; 3B—149, 307
Spears, Michael S.; 4B—113, 278, 322, 363, 370
Speigel, Dennis E.; 3B—149, 241. 249, 269
Spelling, Adele M.; 3B—337
Spencer, Bennie E.; 4B
Spencer, Nancy A.; 3B—149, 359
Spencer, Ronald S.; 4B
Spicer, Patsy J.; 3B—149
Spiller, Kyle W.; 4B—252, 264
Spiller, Linda L.; 4B—113, 359
Spillman, Gailyn L.; 4B—113
Spitz, John K.; 3B—149
Spiva, Robert F.; 4A
Sponsel, Charles; 2B—319
Spradlin, Annette
Spradlin, Charles T.; 3B—250, 252, 269, 271, 343
Spradlin, Richard E.; 2B—254, 266
Sprague, Thomas M.; 2B
Spratt, Patrick R.; 2B—253
Sprunck, Sandra L.; 4B—113
Spyker, Jimmy D.; 4B—113
Srubar, Bernard; 2B—252, 264
St. John, James; 3B—149, 241, 249, 303, 312
Stacy, Joyce L.; 2B—302
Stacy, Steven, C.; 3B—149
Stafford, Debarah A.; 3B—149, 345
Stafford, Mark C.; 2B—278
Stakes, Pamela K.; 4B—113
Stalder, Mary E.; 3B—149
Stalder, Phyllis J.; 4B—113
Stallings, Charles E.; 3B—150, 233, 234, 235, 305
Stallings, Gregory L.; 3B—150, 315
Stallings, James A.; 4B—114, 323
Standley, Janet. K; 4B—114, 307
Stanford, Richard L.; 2B
Stanley, Roger G.; 4B—114, 319
Stanley, Stephen R.; 2B
Stanley, William B.; 3B—150
Staring, Joan M.; 4B—114, 361, 363
Starkey, Robert A.; 3B—150, 154, 266
Starks, Chad B.; 4B—114, 286, 298, 366
Starrett, Kenneth; 2B
Starz, Terry L.; 3B
Stateler, Sharon E.; B3
Staton Lynn D.; 1A
Stayton, James B.; 4B—114
Stefle, Aubrey M.; 2B
Steele, Nancy K.; 4B—114, 305, 353
Steffen, Gregory A.; 2B
Steigerwald , Laura J.; 2B—345
Stein, Louis A.; 2B
Steiner, Stephen; 3B
Stensrud, Bruce J.; 3B—211, 214
Stephens, Lawrence R.; 4B—114
Stephenson, George A.; 3B—150, 298
Stephenson, Kyle; 2B—149
Stephenson, Sheridan; 3B—150
Stevener, Larry R.; 2B—303
Stevens, Patricia L.; 4B—114, 313
Stevens, Suzanne; 4B—114, 357
Stevens, Sylvia L.; 2B
Stewart, Carolyn B.; 4B—115, 249, 311
Stewart, Charlene A.; 3B—150
Stewart, Duncan E. Jr.; 4B—115, 264
Stewart, Lloyd G.; 4B—115
Stewart, Nancy L.; 2B—307
Stewart, Patricia D.; 4B—115, 352, 361, 362
Stewart, Roderick M.; 3B—150, 278, 286, 330, 342
Stewart, Sharon G.; 4B— 115, 353
Stewart, William B.; 2B
Stern, Louis; 2B
Stiles, Paul M.; 3B—150
Stinson, Diane E.; 2B—279
Stockett, Donna; 4B—115
Stockett, Jo Dean; 3B—150
Stockmier, Jo Ann; 2B
Stokey, David R.; 3B—150, 298
Stone, Gail M.; 2B
Stone, Gary L.; 4B—115
Stone, Anita M.; 4B—115, 300, 342, 361
Stone, Charles E.; 4B—115
Stone, Janice; 2B
Stone, Judith M.; 4B—116, 280, 370
Stone, Rita G.; 2B—245
Stone, William L.; 4B—115
Storey, Linda G.; 4B—116, 311
Stovall, Susan D.; 4B—116, 177, 210, 237, 280, 333, 340, 370
Stovall, Theresa; 2B
Stover, Mike L.; 2B
Stover, Judy A.; 3B
Stowe, Sally; 2B
Strader, Bert W.; 2A—150, 249, 252
Straughan, Ted; 2B
Strawn, William D.; 3B—150, 266
Strealy, Darelle; 2B—336
Stickland, Sherry L.; 2B—298, 313, 336
Strangham; 2B
Sticklin, John C.; 4B
Sticklin, Paula M.; 3B—150, 271, 283, 302, 322
Stringer, Linda; 3B—150
Stringer, Tony M.; 4B—116
Stauart, Lee Ann; 4B—116
Stuart, Tom J.; 3B—150
Stults, Foy E.; 4B—116
Sturdivant, James W.; 116, 302
Sturgess, Carolyn S.; 4B—116, 299
Stutts, Sue; 4B—116
Sudderth, Sandra L.; 4B—116, 357
Sullivan, Arthur P.; 3B
Sullivan, Barbara E.; 4B—117, 333
Sullivan, Barbara J.; 3B—150, 311
Sullivan, Patricia A.; 4B—117
Sullivan, Terry E.; 2B—252
Summers, Bonnie L.; 4B—117
Summers, Clyde S.; 3B—150, 253
Summers, William H.; 3B—150, 219
Sumner, Harold B.; 2B
Sumners, Jerry P.; 3B—150, 211, 215
Sutherland, Gary H.; 4B—117
Swab, Martha L.; 2B
Swenson, Philip E.; 2B
Swenson, William P.; 4B—117
Swift, Martha E.; 4B—117
Swift, William N.; 2B—303
Swing, Cathy; 2B
Swing, Tommy S.; 3B—150
Swinford, Jerry K.; 4B—117, 211, 216
Swing, Cathy; 2B
Swing, Tommy S.; 3B—150
Switzer, Ronald P.; 3B—150, 254, 266
Sword, Janice F.; 2B—298
Sypert, Ronald L.; 2A
Tadlock, Linda J.; 2B
Tadlock, Roger D.; 4B—117, 253, 298
Tallman, Toni N.; 4B—117, 298, 342, 361, 363
Tandy, Marsha L.; 3B—150, 295
Tanner, Patsy; 2B—298, 336
Tanner, Vernon A.; 2B—302
Tardy, Vicki; 2B
Taylor, Benny R.; 2B
Taylor, Cynthia; 2B
Taylor, Diane E.; 4B—117
Taylor, Donald W.; 4B
Taylor, James S.; 3B—251
Taylor, Jan P.; 4B—118
Taylor, John B.; 2B—252, 264
Taylor, Kaye N.; 4B—118
Taylor, Linda Lee; 4B—118, 339
Taylor, Linda S.; 2B
Taylor, Marjorie P.; 3B—150
Taylor, Mary L.; 2B
Taylor, Michael L.; 2B—267
Taylor, Patricia A.; 2B
Taylor, Peggy D.; 3B—150
Taylor, Richard V.; 4B—118, 255, 257, 267
Taylor, Terry F.; 3B
Taylor, Tonia L.; 4B—118
Taylor, Vera J.; 3B
Tear, Rebecca C.; 3B
Tedesco, Francine E.; 3B—150
Tedesco, Linda J.; 4B—118
Tedesco, Sharon A.; 4B—118
Teipel, Ellen L.; 3B—150, 298, 325
Temples, Donna G.; 4B—118, 305, 308, 355, 360, 363
Templin, Lowell; 3B—150, 219, 331
Terrell, David B.; 3B—150
Terry, Anita D.; 2B
Terry, Richard E.; 2B
Terry, Robert 2B—150
Terry, Robert E.; 3B—150
Terry, Thomas E.; 4B—118
Terry, William F.; 3B
Teter, Henry R.; 3B—150
Teter, William A.; 3B—150, 254, 264
Thacher, Donna Pearc; 4B
Tharp, David L.; 4B—118, 323
Thomas E.; 4B—118
Thomas, Harlan L.; 3B
Thomas, James R.; 2B—298
Thomas, Jay A.; 3B—150
Thomas, John C.; 4B—119
Thomas, Larry W.; 4B—119, 286, 291, 333, 370
Thomas, Mary K.; 3B—150
Thomas, Noel T.; 2B—251, 284, 269
Thomas, Raymond W.; 2B—253
Thomas, Sam H.; 2B—192, 219, 226 235, 278
Thomas, Walter I.; 4B—119, 250
Thomason. Barbara; 150
Thompson, Beth; 4B—119, 320, 336, 355, 370
Thompson, Betty
Thompson, Carolyn; 2B
Thompson, Curtis O.; 3B
Thompson, Jo Gail; 2B—150
Thompson, Larry E.; 3B—150
Thompson, Linda K.; 3B
Thompson, Marilyn; 2B
Thompson, Maryilou; 3B—150, 280, 298, 308, 322
Thompson, Pamala K.; 4B—119
Thompson, Sarah S.; 3B—150
Thompson, Stephen; 2B
Thornell, Anita S.; 3B—150
Thornhill, Jack W. 4B—119
Thornhill, Karla K.; 3B—305
Thornhill, Paula; 3B—150
Thompson, Sue; 2B—313, 322
Thornton, David H.; 4B—119
Thorpe, Charles F.; 3B—151
Thrasher, John Wm.; 4B
Thurman, Pamela; 2B—298
Thurmond, Brenda S.; 2B
Thurmond, Ronnie; 3B—151
Thurston, Penny S.; 3B—151
Thyfault, Larry B.; 4B—119
Tiemann, Darlene K.; 3B—151
Tiller, Sharon R.; 2B
Timms, Vicki D.; 2B
Tindel, Barbara J.; 4B—120, 336
Tiner, James M.; 2B
Tipton, Charlotte A.; 4B—120, 336
Tipton, Peggy E.; 4B—120, 322, 345, 370
Todd, Jacquelyn M.; 4B—120, 311
Todd, James E.; 3B—151
Tolbert, James Mike; 4B—120, 227, 302, 319, 330, 342, 353
Tolbert, Paul J.; 3B—151, 290
Tolman, Ronald B.; 3B—151
Tompkins, Steve R.; 4B—120, 302
Toms, James
Tooey, Pam; 2B
Tooley, Gary
Toon, Michael E.; 3B—151, 219, 278, 303
Topper, Patricia A.; 4B—120, 330, 342
Topper, Robert C.; 2B—150, 227, 279, 330
Torti, Teresa F.; 2B—150
Torti, Victoria E.; 4B—120
Toups, Robert E.; 2A
Tracy, Barbara S.; 4B—120
Trantham, Nancy K.; 4B—120, 353
Travis, Serena Ann; 4B—120
Trent, Roger; 2B
Trimble, Leon S.; 2B—298, 319
Trimble, Linda F.; 3B—151, 298, 313, 351
Triplett, Carol I.; 3B—151
Tripp, Billy; 3B—151
Troegle, Sylvia S.; 4B—121
Trollinger, Donna L.; 2B
Troutman, Charles; 3B—151
Troutman, Janet; 2B—313
Truf, Betty J.; 3B—151, 331
Truelove, Randy D.; 2B—248
Truelove, Robert Curtis; 4B—255, 267
Trujillo, Silvia I.; 2B
Tryon, Jacklyn C.; 3B—151, 298, 336, 345
Tucker, Ann M.; 4B—121, 186, 187, 188, 189, 192, 272, 273, 278, 305, 312, 322, 333, 355, 360, 363, 370
Tucker, Cranford C.; 2B
Tucker, Hiram W.; 2B
Tucker, Linda D.; 2B
Tucker, Marcus B.; 4B—121
Tucker, Margaret E.; 2B—313
Tucker, Patricia; 2B
Tucker, Paula A.; 2B
Tucker, Sandra L.; 3B—151, 295
Tucker, Teresa A.; 4B—121, 295, 336
Tucker, Vernia Dianne; 4B—121, 325
Tuminello, Michael J.; 3B—151, 322
Tunnell, George A.; 4B—121, 358
Tunstall, Harry M.; 3B—151, 248
Turner, Aratha
Turner, Evelyn G.; 4B—121
Turner, Gayle; 3B—151
Turner, Michael C.; 4B—121
Turner, Michael Lee; 151
Turner, Michael N.; 3B—151
Turner, Stephen D.; 3B
Turrentine, Freida L.; 2B—298, 313
Tuzza, Marlene F.; 2B
Upshaw, Larry W.; 4B—121, 211, 278, 355, 360, 363
Usrey, Terry R.; 4B—121
Utecht, Bill A.; 4B—122
Van, Stephen L.; 2B
Van, Blarcum Lynn; 2B
Vanderdrift, Eric N.; 2B—214
Vanderdrift, Robert; 4B—122, 239
Vandiver, Patsy; 2B
Vandivort, Lance K.; 4B

Van Dusen, Elaine; 2B
Van Duyse, Linda D.; 3B—151
Vankeuren, Philip O.; 3B—211, 219
Vann, Carolyn C.; 3B—151, 279
Van Orden, Rhetta; 4B—122, 280, 363, 370
Vanriper, Reid S.; 2B
Van Sweden, Linda; 2B—345
Vasquez, Gloria; 4B—122, 358
Vaughn, Eugene; 2B
Vaughn, Jimmy W.; 4B—122
Vaughn, Marilyn K.; 2B—359
Vaughn, Paul W.; 2B
Veazey, Judson E.; 2B—322, 323
Vein, Georgetta; 2B
Vera, Leticia Z.; 4B—125, 216, 319
Vessels, Nancy B.; 3B—151, 288, 289, 322
Vestal, Jay L.; 2B
Vieregge, Walter III; 2B—250, 252, 269
Vinson, Richard J.; 2B
Vint, Robert E.; 4B—122, 250, 300, 355, 360
Visser, Marie L.; 2B—325
Vitovsky, Rita
Voight, Arthur W.; 4B
Voigt, Charles W.; 4B—122
Voigt, James M.; 4B
Voigt, John Steven; 3B—151
Vonwollenberg, Chris; 2B
Vrocher, Linda L.; 3B—151
Wacasey, Gary B.; 3B—151
Wade, Marvin R.; 4A
Wagenhurst, David L.; 3B—151
Wagliardo, David L.; 3B—151, 290
Wahlquist, Kenneth D.; 2B
Wainner, Linad A.; 3B—151, 313, 339
Wakefield, Janet Jo; 2B
Waldrop, Dorothy
Waldrup, Linda R.; 3B—151
Walenta, Ronald J.; 2B—267, 357
Walker, Alexa L.; 3B—151
Walker, Alvin J.; 3B
Walker, Barbara R.; 3B—151, 270, 350, 283
Walker, Cathy
Walker, Douglas R.; 4B—122, 254, 266
Walker, George G.; 3B—151
Walker, Harry W.; 2B—302
Walker, Monty L.; 2A
Wallace, Brenda G.; 2B—150
Wallace, Candiss P.; 4B—122, 313
Wallace, Cynthia S.; 2B
Waller, Joanne F.; 2B—352
Walsh, Carol Anne; 2B—307
Walter, Dorothy A.; 2B—331
Walters, Denny R.; 4B—123, 290, 357
Walton, Lani C.; 3B—151
Waraska, Anthony; 3B
Ward, Peggy C.; 2B
Ward, Peggy J.; 4B—123, 186, 266, 278, 340
Ward, Richard A.; 2B
Warden, Pat
Wardrope, Noel C.; 2B
Waring, Alice C.; 2B
Warner, Melinda L.; 2B
Warwick, Clifford I.; 2B
Washburne, Marc A.; 2B—252, 264
Waskom, Rebecca S.; 4B—123, 295, 337
Waskow, Angea E.; 3B—151, 330
Wasson, Peggy L.; 2B
Watkins, Frank
Watkins, Gary W.; 2B
Watson, Glenn A.; 2B—252, 264, 269
Watson, Marie K.; 4B—123
Watson, Phil; 3B—151
Watson, Rebecca C.; 4B—123, 271, 283, 322, 333, 351, 361
Watson, Wilbert R.; 3B—151
Watts, Barbara D.; 2B
Watts, Linda
Watts, Noel J.; 2B—250, 252
Way, Paula Jean; 4B—123
Weant, George E.; 4B—123, 227, 330, 333, 353
Weaver, Alan L.; 2B
Weaver, Ann E.; 2B
Weaver, Becky L.; 2B
Weaver, James T.; 2B—331
Weaver, Sharon A.; 3B—151
Weaver, Ann
Webb, Dona K.; 2B
Webb, Joan C.; 4B—122, 298
Webb, Joyce D.; 2B
Webb, Linda
Webb, Richard T.; 3B—151
Webb, Stephen M.; 2B—313
Webb, Kathy; 336
Webb, Wanda D.; 4B—124
Webber, Brenda K.; 4B—124, 311, 351
Webster, Linda K.; 4B—124, 357
Weedman, Elizabeth; 2B—298
Weeks, Glenn; 2B
Weeks, Rebecca E.; 3B—151, 308
Weinstock, Diane B.; 3B—151, 315, 359
Weisend, Kerry D.; 4B—124
Weisenburg, Jack H.; 4B—124
Weitzman, Howard L.; 2B
Weitzman, Larry E.; 4B—124
Welch, Georgiann; 4B—124, 339
Welch, Sherrie D.; 3B—151, 308, 311, 351, 357
Welch, Veronica
Wells, Nancy J.; 2B
Weldes; 2B
Wells, Robert D.; 4B—124
Wells, Susan M.; 2B—359
Wendt, Louise M.; 2B
Wendt, Bill; 2B
West, Louis C.; 4B—124, 253
West, Lova; 4B—124
West, Vicki 3B—152, 271, 283
Westmore, Charlotte; 152
Whalen, Robert B.; 4B—125
Whaley, Richard Wayn; 3B—152
Wharton, James E.; 4B—125, 298
Wharton, Turner A.; 3B—264
Wheatley, Greg; 2B—211
Wheatley, Al; 3B—152, 366
Whisenhunt, McKay; 3B—152, 266, 354
Whistler, Barry R.; 3B—152
Whitaker, Lea Sandra; 1A
White, Brenda; 4B—125
White, Deborah A.; 2B
White James R. 4B—125, 226 248, 269, 271, 272, 273, 302, 330, 342, 343
White, Judith A.; 2B
White, Mike; 2B
White, Samuel A.; 3B—152, 233, 234, 284
White, Sharon A.; 4B—125, 271, 283, 305
White, Sherry L.; 2B
White, Steve R.; 3B—152, 295
White, William B.
White, Victor; 4B—125, 324
Whitefield, Joseph Pat; 4B—36, 125, 184, 192, 211, 212, 216, 355
Whitefield, Priscill; 2B—298
Whitington, Francis; 2B
Whitson, Era Sue; 4B—125, 226, 245, 246, 278
Whitson, Pamela J.; 3B—152
Whitson, Bobby; 2B
Whitten, David Gene; 3B—152
Whitten, Michael E.; 3B—152, 211, 278
Whitton, Linda J.; 3B—152
Whitworth, Barbara J.; 4B—125
Whitworth, Whit W.; 4B—125
Wigand, Glenda L.; 4B—126, 322
Wiggins, Kathleen M.; 4B—126, 311
Wigley, Marshall; 2B
Wilcher, Billy R.; 2B—251
Wilchester, James W.; 3B—252, 264
Wilder, Elaine; 3B—152, 280
Wilder, Mary J.; 4B—126, 278
Wilder, Larry S.; 2B
Wilfnsky, Steve; 2B—302, 330
Wilhelm, Casey; 4B—126, 322, 336, 355, 361, 363, 370
Wilkerson, Tanna Lyn; 2B
Wilkinson, Janice S.; 4B—126, 211, 271, 278, 282, 298, 325, 355, 360, 370
Willard, Mary L.; 3B—152, 307
Williams, Carol E.; 3B—152, 336
Williams, Carolyn; 2B—313
Williams, Debra
Williams, Deborah S.; 3B—152
Williams, Doris
Williams, Gary N.; 2B
Williams, Guy R.; 4B—126
Williams, Horace; 2B—146, 303, 319
Williams, Jacquelyn; 3B—152, 305
Williams, J. Earl
Williams, John P.; 4B—126
Williams, Kenneth C.; 2B
Williams, Mary E.; 2B
Williams, Patricia A.; 4B—126, 226, 323, 337, 345, 361
Williams, Roque E.; 4B—126
Williams, Ronald
Williams, Sandra L.; 4B—127
Williams, Vicki L.; 2B
Williams, Walter W.; 4B—127, 279, 303, 330, 342
Williamson, Charlott; 3B—152
Williamson, James N.; 3B—152, 211, 214, 330
Williamson, Linda K.; 3B—152
Willis, Thomas I.; 4B—127
Wilmoth, Suzanne; 4B—127
Wilson, Alton D.; 2B—252
Wilson, Beverly A.; 4B—127
Wilson, David; 4B—127
Wilson, Donna L.; 3B—152
Wilson, Madeline; 2B—278, 345
Wilson, Michael Ray; 3B—152
Wilson, Nancy D.; 4B—127
Wilson, Nicholas C.; 3B—152, 250, 252
Wilson, Paul
Wilson, Ronald; 2B—264, 349
Wilson, Sharon L.; 2B
Wilson, Warren N.; 2B
Wilson, William R.; 2B
Winchester, Calvin W.; 2B—319
Wing, Glenda D.; 4B—127
Wing, Laura L.; 4B—127
Winkler, Susan M.; 3B
Wise, Barbara E.; 3B—152
Wise, John Brenton; 4B—127, 315, 227, 328, 332, 342
Wise, Teresa A.; 2B—146, 313
Wise, Bill; 2B—264
Wistrand, Linda Sue; 2B
Withers, Wendy E.; 3B—152, 278, 298, 322
Withrow, Cindi L.; 4B—128, 210, 295, 333, 361, 365, 367, 370
Withrow, Nancy A.; 2B—279, 322
Withrow, Richard N.; 2A
Witkowski, Donna J.; 2B—336
Witte, Sharon G.; 3B—152, 278, 342, 353
Wojtowicz, Dennis J.; 4B—128, 211, 212, 233, 234, 253
Wolf, James G.; 4B—128, 331
Woner, Amijo; 3B—152, 336
Wood, Julie A.; 4B—128, 336
Wood, Margorie L.; 2B
Wood, Rebecca S.; 3B—152
Wood, Richard. O; 3B—152
Wood, Ronald P.; 2B—257, 267
Wood, Teresa A.; 2B—299
Wood, Timothy R.; 3B—152, 253
Woodard, David E.; 4B—128
Woodard, Glenn E.; 4B—128
Woodard, Melinda; 2B
Woodard, William M.; 3B—330
Woodford, Helen E.; 4B—128, 271, 286, 333, 342
Woods, Jeanie K.; 4B
Woods, Judy J.; 4B—128
Woods, Katherine A.; 3B—152
Woods, Scotty; 4B—128
Wooldridge, Richard; 3B
Word, D'Ann; 2B
Worden, Patricia J.; 2B—313
Worden, Sherry M.; 4B—128, 313, 311, 339
Worrall, Diane M.; 4B—129, 271, 283, 333, 342
Worthy, Emma J.; 2B
Wren, Dennis W.; 2B
Wren, Fred H.; 4B—129
Wright, Douglas L.; 2B—253
Wright, Inga R.; 4B—129
Wright, James Eugene; 3B
Wright, Michael E.; 4B—129, 279, 286, 323, 330
Wright, Ronnie O.; 4A
Wright, Talman Lee; 2B
Wyatt, Carolyn O.; 4A
Wyatt, Marilyn E.; 3B
Wylie, Dachelle A.; 2B—283, 319, 345
Wyatt, Gary Keith; 2B
Wylie, Susan K.; 4B—129, 271, 298, 322, 342
Yarbrough, Catharine; 4B—36, 129
Yates, Charles L.; 3B—152, 345
Yonley, Coralyn A.; 4B—129, 279
York, Richard A.; 4B—129, 357
York, Thomas E.; 3B—152, 248, 249
Young, Curtis S.; 3B—152, 188, 201, 272, 273, 278, 321
Young, Dan W.; 4B
Young, Donna J.; 2B—339
Young, Janette Anita; 3B
Young, Mary Ann; 2B
Young, Nancy J.; 4B—129, 305, 349, 361
Young, Robert S.; 3B—152
Young, Roger L.; 3B—152
Yowfll, Paula F.; 3B—152
Zabbia Joseph E.; 2B
Zacha, Sandra; 2B
Zakarian, Robert V.; 4B—129
Zebley, Elizabeth L.; 2B—339
Zeigler, Billy D.; 4B—136, 194, 248, 269, 272, 278, 302, 343
Zimmerman, Barbara G.; 2B—308
Zimmern, Mike; 2B—146, 219, 330
Zirges, Bobby D.; 2B
Zirges, Marilynn; 4B—130
Zitterich, Sandra L.; 3B—152
Zuber, Diana Lynn; 3B—152, 299
Zubras, Vincent G.; 2B

NEW STUDENTS

Brown, Barbara J.; 3B
Runnels, Gary; 2A

To one of the sweetest and crazyest friends I know Be sweet, Jackie

Dear John
You are a precious boy and I'll never forget you or your sweet ways always.
Best of luck always.
Love
Bev

John,
Good Luck always in everything. You are a great guy.
Be Good
Love
Donna S.
"Yankee"

John,
I really can't put into words how I feel about you (it's illegal) but you are a great guy anyway
Love ya
Cherylie

I do remember that you are a great guy
to a real great
guy. Really, it's been
fun this year. I'm going
I'll miss you.
Lorraine

John,
You are a great guy
and a good friend
Bonnie

It's a real nice boy
I've Great Them. Dad,
Love,
Priscilla
Phillips

Bonzal
Nice to know
you. Good luck
in the future years
for studying

John,
You're really a
great guy. Nice
meeting you
Good luck
Barbara

Berry

REALLY!
Just
Just to make
me to future years
for studying

Jenny,
To a great guy
Lets get back in the
game to come
Love ya,
Nancy

John -
It's been great
knowin you even
though it's been
for a short time.
Good Luck
John
'Jr 65-
Williams

John:
Watch it but
Don't have your
eyes
sight

To a real cutter
and a great J. P.
Maybe someday you'll make
Angelin! Johnson

To A
Real
Good
Friend
Jerry

John
I'am glad I'm
out and your still
in. Good luck
Jommy
Duncan

John
you is a
real card, and I'm really good friend
got lots of Hum
from CH. Cliff Mack C.
Have good luck
cold, good women lot
and all your up and
downs in life
Lots of luck
Doug Principe

John
You were the
best at
you
Charles Murphy

Dear John,
You is a
good guy. You is
always in the good
graces of the
Juniors as you
play ball
Jerry

Best wishes always to a great guy
James

To Mr. Wagner:
favorite + my best buddy - take it easy this summer
Ronnie McKeever

J.M.
It's been great knowing you in Diggy Hall 5th yr.
Be good + keep an eye on Kay
Love
JJ
(Jan Stanley
Sr. '65)

so a good guy
Bishkashes
see ya later
Isaac Cole
like kept your guys
Jan

Best of luck to an old German buddy. Stay cool!
Gerald Smith

John,
You are a nigger!
always be sweet &
keep your clothes on!
Love ya,
Kay

John,
Its been nice knowing a sweet guy like you
Love,
Connie C
Drs. '66

To John who has the best last name in the world.
The "Moore" the merrier
Dick Moore

John-
Best of luck always to most especially on the chemistry exam
Fred Pistach

to John
Good luck
J.P. Allen '66

Jenny
To a great guy
Lets be lucky in the
years to come
Love ya,
Nancy

It's been great
knowin you even
though it's been
for a short time.
Good Luck
John
"JRBS-"
Williams

To A
Real Good
Friend
Joe

John
watch it but
Don't hurt your
eyes
Steve

John,
To a real cutter
and a great J. D.
Maybe someday you'll make
Duplin!
Salmon

John
I am glad I'm
out and you're still
in. Good luck
Tommy
Duncan

John
you's a
real card, and a ~~b~~ really good basketball player, friend
got lots of them
from CHS.
Cliff Mack C.

Have good luck
cold, good women lot
and all good eats and
downs in bed.
Lots of luck
Doug Principe

John,
You've made Demon
a ball this year. Keep
your sense of humor.
Charles Mapp

Dear John,
You're a really
nice guy. You're
always so quiet &
Quiet as a blood
Bloody as hell
Good luck
Love,
Diane

Best of luck always to a great guy James

favorite buddy - take it easy this summer
Ronnie McKeever

It's been great knowing you in Diggy Hall 5th yrs.
Be good & keep an eye on Kay
Love
JJ
(Jan Stanley
Sr. '65)

Bushwhacks
so a good guy
see ya later
Bob Kept you guys
Jan

Best of luck to an old German buddy. Stay cool!
Gerald Smith

John,
You are a nigger!
always be sweet &
keep your clothes on!
Love ya,
Kay

John,
Its been nice knowing a sweet guy like you
Love,
Connie C
Jrs. '66

To John who has the best last name in the world.
The "Moore" the merrier
Dick Moore

John-
Best of luck always to most especially on the Chemistry Exam
Good Luck